This is a digital copy of a book that was preserved for generations on library shelves before it was carefully scanned by Google as part of a project to make the world's books discoverable online.

It has survived long enough for the copyright to expire and the book to enter the public domain. A public domain book is one that was never subject to copyright or whose legal copyright term has expired. Whether a book is in the public domain may vary country to country. Public domain books are our gateways to the past, representing a wealth of history, culture and knowledge that's often difficult to discover.

Marks, notations and other marginalia present in the original volume will appear in this file - a reminder of this book's long journey from the publisher to a library and finally to you.

Usage guidelines

Google is proud to partner with libraries to digitize public domain materials and make them widely accessible. Public domain books belong to the public and we are merely their custodians. Nevertheless, this work is expensive, so in order to keep providing this resource, we have taken steps to prevent abuse by commercial parties, including placing technical restrictions on automated querying.

We also ask that you:

+ *Make non-commercial use of the files* We designed Google Book Search for use by individuals, and we request that you use these files for personal, non-commercial purposes.
+ *Refrain from automated querying* Do not send automated queries of any sort to Google's system: If you are conducting research on machine translation, optical character recognition or other areas where access to a large amount of text is helpful, please contact us. We encourage the use of public domain materials for these purposes and may be able to help.
+ *Maintain attribution* The Google "watermark" you see on each file is essential for informing people about this project and helping them find additional materials through Google Book Search. Please do not remove it.
+ *Keep it legal* Whatever your use, remember that you are responsible for ensuring that what you are doing is legal. Do not assume that just because we believe a book is in the public domain for users in the United States, that the work is also in the public domain for users in other countries. Whether a book is still in copyright varies from country to country, and we can't offer guidance on whether any specific use of any specific book is allowed. Please do not assume that a book's appearance in Google Book Search means it can be used in any manner anywhere in the world. Copyright infringement liability can be quite severe.

About Google Book Search

Google's mission is to organize the world's information and to make it universally accessible and useful. Google Book Search helps readers discover the world's books while helping authors and publishers reach new audiences. You can search through the full text of this book on the web at `http://books.google.com/`

NYPL RESEARCH LIBRARIES
3 3433 07598274 8

Digitized by Google

Digitized by Google

Columbia

Digitized by Google

Digitized by Google

Digitized by Google

Digitized by Google

APR 11 1908

Columbia

Digitized by Google

Digitized by Google

APR 11 1908

Columbia

Digitized by Google

Digitized by Google

THE NEW YORK
PUBLIC LIBRARY

ASTOR, LENOX AND
TILDEN FOUNDATIONS.

Digitized by Google

Nicholas Murray Butler

Digitized by Google

THE COLUMBIAN

THE ANNUAL OF COLUMBIA UNIVERSITY
PUBLISHED BY THE JUNIOR CLASS

NEW YORK PUBLIC LIBRARY

VOLUME XVII

COLUMBIA UNIVERSITY
NEW YORK CITY

DECEMBER
1905

Digitized by Google

THE NEW YORK
PUBLIC LIBRARY
348120
ASTOR, LENOX AND
TILDEN FOUNDATIONS
1906

To

George C. D. Odell, Ph.D.

Digitized by Google

Foreword

IN publishing this volume of the COLUMBIAN the editors have made several innovations. Columbia has not hitherto been represented in the field of undergraduate publications by an annual commensurate with its broad scope and influence as a University, and in their original efforts to supply this desideratum the editors hope that they may have set a standard worthy to be followed by succeeding boards. The aim of the new COLUMBIAN, as they conceive it, should be to present accurately and properly the statistics of the organizations, academic and social, of the University, and all the events of a year that are of general importance, without partiality to any class or department. Although numerous changes have been made in this issue of the COLUMBIAN that have been directed toward the production of a complete annual, the full purpose of the board has by no means been realized. The editors have not deemed it wise as a matter of policy, at the outset of a movement dedicated to such new principles, to break entirely with old conventions. And for this reason alone they have given so much space to the Junior Class. In their opinion, however, the Senior Year-Book, which may be considered distinctively to be the class-book, should undertake to record the entire history and events of the class as a distinct organization.

THE BOARD OF EDITORS.

Digitized by Google

The Columbian Board

Editors

Horace Thurber Aplington - - - *Editor-in-Chief*

Henry Eagle Chapin - - - - *Assistant Editor*

Huntington C. Atwater — William G. Palmer

Oliver K. Doty — H. Raymond Smith

William P. Kirk — William W. Wise

Art Editors

MacDonald Mayer, *Chairman*

Wilbur N. Albertson — Roger H. Bullard

John Müller.

Manager

John Weedman Brodix.

NEW YORK PUBLIC LIBRARY

Digitized by Google

Digitized by Google

Trustees

George L. Rives.....*Chairman*
John B. Pine.....*Clerk*
John McLean Nash.....*Treasurer*

Rev. Morgan Dix, S.T.D., D.C.L.
Charles A. Silliman
F. Augustus Schermerhorn
Gerard Beekman
Edward Mitchell
W. Bayard Cutting
Seth Low, LL.D
George L. Rives
Lenox Smith
John Crosby Brown
Rt. Rev. Henry C. Potter, D.D., LL.D. (Cantab.)
Rev. Marvin R. Vincent, S.T.D.
John B. Pine
George G. Wheelock, M.D.
Hermann H. Cammann
Rev. Edward B. Coe, D.D., LL.D.
William Barclay Parsons
George G. DeWitt
Francis Sedgwick Bangs
Benjamin Aymar Sands
Nicholas Murray Butler, Ph.D., LL.D.
J. Pierpont Morgan
John Stewart Kennedy
T. Matlack Cheesman, M.D.

Digitized by Google

REV. MORGAN DIX.

CHARLES A. SILLIMAN.

EDWARD MITCHELL.

SETH LOW, LL.D.

Digitized by Google

George L. Rives.

John Crosby Brown.

John Stewart Kennely

John B. Pine.

Digitized by Google

George J. Wheelock.

Hermann H. Cammann.

Rt. Rev. Henry C. Potter, D.D., LL.D., (Cantab.)

Rev. Dr. Edward B. Coe.

Digitized by Google

WILLIAM BARCLAY PARSONS.

GEORGE G. DE WITT.

BENJAMIN AYMAR SANDS.

J. PIERPONT MORGAN.

Digitized by Google

Officers of Administration

NICHOLAS MURRAY BUTLER, Ph.D., LL.D., Litt.D. (Oxon.) *President of the University.*

John W. Burgess, Ph.D., LL.D.
Dean of the Faculty of Political Science

J. Howard Van Amringe, Ph.D., L.H.D., LL.D.
Dean of Columbia College

George W. Kirchwey, A.B.
Dean of the Faculty of Law

Edward Delavan Perry, Ph.D., LL.D.
Dean of the Faculty of Philosophy

Samuel W. Lambert, M.D.
Dean of the Faculty of Medicine

Edmund B. Wilson, Ph.D., LL.D.
Dean of the Faculty of Pure Science

George Francis Sever, M.Sc.
Acting Dean of the Faculty of Applied Science

Laura Drake Gill, A.M.
Dean of Barnard College

James Earl Russell, Ph.D., LL.D.
Dean of Teachers College

Henry H. Rusby, M.D.
Dean of the College of Pharmacy

Frederick Paul Keppel, A.B.
Secretary of the University

Rudolf Tombo, Jr., Ph.D.
Registrar of the University

Edward T. Boag
Assistant Registrar (College of Physicians and Surgeons)

George F. Fisher
Bursar

W. H. G. Peters
Assistant Bursar (College of Physicians and Surgeons)

Frederick Arthur Goetze, M.Sc.
Superintendent of Buildings and Grounds and Comptroller of Student Organizations

Anna E. H. Meyer, A.B.
Secretary of Barnard College

N. W. Liggett, A.B.
Bursar of Barnard College

Agnes Opdyke, A.B.
Acting Registrar of Barnard College

Clyde Furst, M.A.
Secretary of Teachers College

Louis Franklin Snow, Ph.D.
Deputy Registrar at Teachers College

Thomas F. Main
Secretary of the College of Pharmacy

O. J. Griffin
Assistant Secretary of the College of Pharmacy

James Hulme Canfield, LL.D., Litt.D. (Oxon.)
Librarian of the University

Rev. Appleton Granr.is, A.M.
Acting Chaplain of the University

George Louis Meylan, A.M., M.D.
Medical Director of the Gymnasium

Benjamin O. Satterwhite, A.B.
Secretary of Earl Hall

D. Stuart Dodge Jessup, M.D.
University Medical Visitor

Laura Drake Gill, A.M.
Adviser to Women Graduate Students

Frank E. Ward
Organist

Digitized by Google

Teaching Staff

Anatomy

George Sumner Huntington, M.D., Sc.D.	*Professor*
Bern Budd Gallaudet, M.D.	*Adjunct Professor*
Arthur S. Vosburgh, M.D.	*Demonstrator*
Henry E. Hale, M.D.	*Demonstrator*
William Darrach, M.D.	*Demonstrator*
E A. Spitzka, M.D.	*Demonstrator*
C. R. L. Putnam, M.D.	*Demonstrator*
H. von W. Schulte, M.D.	*Demonstrator*
Rolfe Floyd, M.D.	*Lecturer*
F. T. Van Beuren, A.B., M.D.	*Demonstrator*
Hugh Auchincloss, M.D.	*Demonstrator*

Anthropology

Franz Boas, Ph.D.	*Professor*
Livingston Farrand, A.M., M.D.	*Professor*
Marshall H. Saville	*Loubat Professor*
Clark Wissler, Ph.D.	*Lecturer*
Adolph F. Bandelier	*Lecturer*
Berthold Laufer, Ph.D.	*Lecturer*

Architecture

Alfred D. F. Hamlin, A.M.	*Professor*
Frank Dempster Sherman, Ph.B.	*Professor*
Maximilian K. Kress, A.M.	*Adjunct Professor*
Charles F. McKim, Litt.D.	*Director of Atelier*
Thomas Hastings	*Director of Atelier*
Charles A. Harriman	*Instructor*
Grenville T. Snelling, B.S.	*Instructor*
Alfred H. Gumaer, B.S.	*Instructor*
Charles P. Warren, A.M.	*Tutor*
William A. Delano, A.B.	*Tutor*
William R. Ware, LL.D.	*Emeritus Professor*
John Van Pelt	*Associate Director of Atelier*
John R. Pope, Ph.B.	*Associate Director of Atelier*

Astronomy

John K. Rees, E.M., Ph.D.	*Rutherfurd Professor*
Harold Jacoby, Ph.D.	*Professor*
Charles Lane Poor, Ph.D.	*Professor*
S. Alfred Mitchell, Ph.D.	*Tutor*

Botany

Lucien M. Underwood, Ph.D.	*Torrey Professor*
Nath. L. Britton, Ph.D.,Sc.D.	*Emeritus Professor*
Francis Ernest Lloyd, A.M.	*Adjunct Professor*
Herbert Maule Richards, Sc.D.	*Adjunct Professor*
Carlton Clarence Curtis, Ph.D.	*Tutor*
Ada Watterson, A.M.	*Tutor*
Tracy Elliot Hazen, Ph.D.	*Tutor*
Ira Detrich Cardiff, B.S.	*Assistant*
Marion E. Latham, A.M.	*Assistant*

Chemistry

C. F. Chandler, M.D., Ph.D., LL.D., D.Sc.	*Mitchill Professor*
Charles E. Pellew, E.M.	*Adjunct Professor*
John Francis Woodhull, A.B., Ph.D.,	*Professor*
Edmund H. Miller, Ph.D.	*Professor*
Marston Taylor Bogert, A.B., Ph.D.	*Professor*
J. Livingston Rutgers Morgan, Ph.D.	*Professor*
Hermann T. Vulté, Ph.D.	*Adjunct Professor*
James S. C. Wells, Ph.D.	*Adjunct Professor*
Henry C. Sherman, Ph.D.	*Adjunct Professor*
Samuel A. Tucker, Ph.B.	*Adjunct Professor*
Marie Reimer, Ph.D.	*Instructor*
Cavalier Hargrave Joüet, Ph.D.	*Tutor*
Victor J. Chambers, Ph.D.	*Tutor*
Everett J. Hall	*Tutor*
Arthur C. Neish, Ph.D.	*Tutor*
Charles H. Ellard, A.M.	*Tutor*
Hal T. Beans, Ph.D.	*Tutor*
Eleanor Keller, A.B.	*Tutor*
Floyd J. Metzger, Ph.D.	*Tutor*
Frederick Van Dyke Cruser, B.S.	*Lecturer*
May Belle Van Arsdale	*Assistant*
William C. Uhlig, Ph.D.	*Assistant*
Henry A. Jackson, A.M.	*Assistant*
Arthur J. Mettler, B.S.	*Assistant*

Chinese

Friedrich Hirth, Ph.D.,	*Dean Lung Professor*
Robert J. H. Kliene	*Assistant*

Digitized by Google

Civil Engineering

William Hubert Burr, C.E.	*Professor*
Earl Brink Lovell, C.E.	*Adjunct Professor*
Adolph Black, C.E.	*Instructor*
William Henry Yates, C.E.	*Tutor*
Myron Samuel Falk, C.E., Ph.D.	*Lecturer*
Walter Taubert Derleth. C.E., A.M.,	*Assistant*
Charles E. Morrison, A.M.	*Assistant*

Clinical Instruction

George Henry Fox, A.M., M.D.	*Professor*
Virgil P. Gibney, M.D., LL.D.	*Professor*
Wm. K. Simpson, M.D., M.Sc.	*Professor*
Arnold Knapp, M.D.	*Professor*
Gorham Bacon, M.D.	*Professor*
James R. Hayden, M.D.	*Professor*
R. Whitman, M.D.	*Clinical Lecturer and Instructor*
James R. Whiting, M.D.	*Instructor*
Robert Lewis, Jr., M.D.	*Instructor*
George Thomas Jackson, M.D.	*Instructor*
Ward A. Holden, M.D.	*Instructor*
Henry H. Tyson, M.D.	*Instructor*
George Sloan Dixon, M.D.	*Instructor*
Franklin M. Stephens, M.D.	*Instructor*
Samuel W. Thurber, M.D.	*Instructor*
Richard Frothingham, M.D.	*Instructor*

Comparative Literature

Jefferson Butler Fletcher, A.M.	*Professor*
Joel Elias Spingarn, Ph.D.	*Adjunct Professor*

Diseases of Children

Abraham Jacobi, M.D., LL.D.	*Emeritus Professor*
L. E. Holt, M.D., LL.D., ScD.	*Carpentier Professor*
Linnaeus Edford La Fetra, M.D.	*Instructor*
John Howland, M.D.	*Instructor*
Frank S. Meara, M.D.	*Tutor*

Economics and Social Science

E. R. A. Seligman, Ph.D., LL.D.,	*McVickar Prof.*
Vladimir G. Simkhovitch, Ph.D.	*Adjunct Professor*
Edward Thomas Devine, Ph.D.	*Schiff Professor*
Franklin Henry, Giddings, Ph.D., LL.D.	*Professor*
John Bates Clark, Ph.D., LL.D.	*Professor*
Henry Rogers Seager, Ph.D.	*Professor*
Henry Ludwell Moore, Ph.D.	*Adjunct Professor*
Alvin Saunders Johnson, Ph.D.	*Adjunct Professor*
George J. Bayles, Ph.D.	*Lecturer*
Alvan A. Tenney, A.M.	*Assistant*

Education

James Earl Russell, LL.D.	*Barnard Professor*
Frank Morton McMurry, Ph.D.	*Professor*
Paul Monroe, Ph.D.	*Professor*
Samuel Train Dutton, A.M.	*Professor*
Julius Sachs, Ph.D.	*Professor*
John A. MacVannel, Ph.D.	*Adjunct Professor*

Electrical Engineering

Francis B. Crocker, E.M., Ph.D.	*Professor*
George Francis Sever, M.Sc.	*Professor*
Fitzhugh Townsend, A.B., E.E.	*Instructor*
Morton Arendt, E.E.	*Lecturer*
Salisbury M. Day, E.E.	*Assistant*
Carl A. Schneider, E.E.	*Assistant*

Engineering, Draughting

Ralph E. Mayer, C.E.	*Adjunct Professor*
Samuel Osgood Miller, C.E.	*Tutor*
Thomas H. Harrington, C.E.	*Tutor*
T. Hamilton Burch, Jr., Mech.E.	*Assistant*

English

Brander Matthews, D.C.L., Litt.D., LL.D.	*Professor*
George Rice Carpenter, A.B.	*Professor*
William P. Trent, M.A., LL.D.	*Professor*
Franklin T. Baker, A.M.	*Professor*
William Tenney Brewster, A.M.	*Adjunct Professor*
George C. D. Odell, Ph.D.	*Adjunct Professor*
William Allan Neilson, Ph.D.	*Professor*
William W. Lawrence, Ph.D.	*Instructor*
Virginia C. Gildersleeve, A.M.	*Tutor*
George Philip Krapp, Ph.D.	*Lecturer*
Armour Caldwell, A.B.	*Lecturer*
G. A. Hubbard, A.M.	*Lecturer*
Emery Pottle, A.B.	*Lecturer*
A. De V. Tassin, A.M.	*Lecturer*
W. B. Parker, A.B.	*Lecturer*
Margaret E. Ball, A.M.	*Assistant*
Harrison R. Steeves, A.M.	*Assistant*
John G. Bowman, A.M.	*Assistant*
Steward Slosson, A.B.	*Assistant*

Geography

Richard E. Dodge, A.M.	*Professor*
Clara B. Kirchwey	*Tutor*

Digitized by Google

Geology

James Furman Kemp, A.B., E.M. *Professor*
Amadeus William Grabau, S.D. *Professor*
Charles Peter Berkey, Ph.D. *Tutor*
Alexis Anastay Julien, Ph.D. *Curator*
Ida Helen Ogilvie, Ph.D. *Lecturer*
Thomas C. Brown, A.M. *Assistant*
William Campbell, Ph.D. *Special Lecturer*

Germanic Languages and Literatures

William Henry Carpenter, Ph.D. *Villard Professor*
Calvin Thomas, LL.D. *Gebhard Professor*
Elijah W. Bagster-Collins, A.M. *Adjunct Professor*
William Addison Hervey, A.M. *Adjunct Professor*
Rudolf Tombo, Jr., Ph.D. *Adjunct Professor*
Arthur F. J. Remy, Ph.D. *Instructor*
Wilhelm Alfred Braun, Ph.D. *Tutor*
Ernst Richard, Ph.D. *Lecturer*
Annina Periam, A.M. *Tutor*
F. W. J. Heuser, A.M. *Tutor*
Philipp Seibeth, A.M. *Lecturer*

Greek

Edward D. Perry, Ph.D., LL.D. *Jay Professor*
James Rignall Wheeler, Ph.D. *Professor*
Clarence Hoffman Young, Ph.D. *Professor*
Gonzalez Lodge, Ph.D. *Professor*
Charles Knapp, Ph.D. *Adjunct Professor*
Gertrude Mary Hirst, Ph.D. *Tutor*
Roscoe Guernsey, Ph.D. *Tutor*
Lillie M. Lawrence, B.S. *Assistant*

Gynecology

Edwin B. Cragin, M.D *Professor*
William S. Stone, M.D. *Instructor*
Frank S. Mathews, M.D. *Instructor*
Frank R. Oastler, M.D. *Instructor*
Howard C. Taylor, M.D. *Instructor*
Charles J. Proben, M.D. *Instructor*
William P. Healy, M.D. *Instructor*

History and Political Philosophy

W. M. Sloane, Ph.D., L.H.D., LL.D. *Seth Low Prof.*
Herbert Levi Osgood, Ph.D. *Professor*
W. A. Dunning, Ph.D., LL.D. *Lieber Professor*
James Harvey Robinson, Ph.D. *Professor*
William R. Shepherd, Ph.D. *Adjunct Professor*
James T. Shotwell, Ph.D. *Adjunct Professor*
George Willis Bostsford, Ph.D. *Adjunct Professor*
Charles Austin Beard, Ph.D. *Lecturer*

Indo-Iranian Languages

A. V. W. Jackson, Ph.D., L.H.D., LL.D. *Professor*

Latin

H. T. Peck, Ph.D., L.H.D., LL.D. *Anthon Professor*
James C. Egbert, Ph.D. *Professor*
Gonzalez Lodge, Ph.D., LL.D. *Professor*
Nelson G. McCrea, Ph.D. *Professor*
Charles Knapp, Ph.D. *Adjunct Professor*
George N. Olcott, Ph.D. *Adjunct Professor*
Gertrude Mary Hirst, Ph.D. *Instructor*
Dino Bigongiari, A.B. *Assistant*
Lillie M. Lawrence, B.S. *Assistant*

Law

Municipal or Private Law

George W. Kirchwey, A.B. *Kent Professor*
Francis M. Burdick, LL.D. *Dwight Professor*
George F. Canfield, A.M., LL.B. *Professor*
Henry S. Redfield, A.M., LL.D. *Nash Professor*
Charles T. Terry, A.B., LL.B. *Professor*
William C. Dennis, LL.B., A.M. *Adjunct Professor*
James B. Scott, A.M., J.U.D *Professor*
Alfred Hayes, Jr., A.M., LL.B. *Tutor*
Jackson E. Reynolds, A.B., LL.B. *Lecturer*
John M. Woolsey, LL.B. *Lecturer*

Public Law and Jurisprudence

John W. Burgess, Ph.D., LL.D. *Ruggles Professor*
Munroe Smith, J.U.D., LL.D. *Professor*
Frank Johnson Goodnow, LL.D. *Eaton Professor*
John B. Moore, LL.D. *Hamilton Fish Professor*

Manual Training

Charles Russell Richards, B.S. *Professor*
Louis Rouillion, A.M. *Adjunct Professor*
William H. Noyes *Instructor*
Mary Backus Hyde *Instructor*

Metallurgy

Henry M. Howe, A. M., B.S., LL.D. *Professor*
Bradley Stoughton, Ph.B., B.S. *Adjunct Professor*

Digitized by Google

William Campbell, Ph.D., M.Sc.	*Instructor*
E. F. Kern, Ph.D.	*Tutor*
John F. Thompson, B.S.	*Assistant*
George B. Waterhouse, B.S.	*Assistant*

Mineralogy

Alfred J. Moses, E. M., Ph.D.	*Professor*
Lea McI. Luquer, C.E., Ph.D.	*Adjunct Professor*
M. A. Lamme, B.S., A.M.	*Tutor*
Thomas T. Read, E.M.	*Assistant*

Mining

Henry S. Munroe, E.M., Ph.D., Sc.D.	*Professor*
Robert Peele, E.M.	*Professor*
Edward L. Kurtz, E.M.	*Instructor*
Walter R. Crane, Ph.D.	*Instructor*

Mathematics

J. H. Van Amringe, Ph.D., L.H.D., LL.D.	*Professor*
Thomas Scott Fiske, Ph.D.	*Professor*
Frank Nelson Cole, Ph.D.	*Professor*
David Eugene Smith, Ph.D.	*Professor*
Cassius Jackson Keyser, Ph.D.	*Adrain Professor*
James Maclay, Ph.D.	*Professor*
Charles Earle Biklé, A.M.	*Adjunct Professor*
Henry B. Mitchell, E.E., A.M.	*Adjunct Professor*
Edward Kasner, Ph.D.	*Instructor*
George Herbert Ling, Ph.D.	*Instructor*
A. R. Maxson, A.M.	*Tutor*
W. H. Bussey, Ph.D.	*Tutor*
Camille Auguste Toussaint, A.M.	*Assistant*

Mechanical Engineering

F. R. Hutton, E.M., Ph.D., Sc.D.	*Professor*
Ira H. Woolson, E.M.	*Adjunct Professor*
Amasa Trowbridge, Ph.B.	*Adjunct Professor*
Charles E. Lucke, M.S., Ph.D.	*Instructor*
Clifford T. Swart, Mech.E.	*Tutor*
Harry L. Parr, A.B., Mech.E.	*Assistant*
Robert M. Strong, Mech.E.	*Assistant*
James S. Macgregor, M.S.	*Assistant*

Music

Cornelius Rübner	*Professor*
Leonard B. McWhood, A.B.	*Adjunct Professor*

Neurology

M. Allen Starr, M.D., LL.D., Sc.D.	*Professor*
Frederick Peterson, M.D.	*Clinical Professor*
Pearce Bailey, M.D.	*Instructor*
R. H. Cunningham, M.D.	*Instructor*

Obstetrics

Edwin B. Cragin, M.D.	*Professor*
Harry McM. Painter, M.D.	*Professor*
James D. Voorhees, M.D.	*Lecturer*
George H. Ryder, M.D.	*Instructor*

Pathology

T. Mitchell Prudden, M.D., LL.D.	*Professor*
Philip Hanson Hiss, Jr., M.D.	*Adjunct Professor*
Eugene Hodenpyl, M.D.	*Adjunct Professor*
Francis Carter Wood, M.D.	*Adjunct Professor*
Frederick R. Bailey, M.D.	*Adjunct Professor*
Edward Leaming, M.D.	*Instructor*
John H. Larkin, M.D.	*Instructor*
Norman E. Ditman, M.D.	*Instructor*
A. M. Miller	*Instructor*
Oliver S. Strong, A.M., Ph.D.	*Instructor*
Augustus B. Wadsworth, M.D.	*Instructor*
George A. Tuttle, M.D.	*Demonstrator*
Horst Oertel, M.D.	*Demonstrator*
D. Stuart Dodge Jessup, M.D.	*Assistant*
Charles Everett Banker, M.D.	*Assistant*
Charles Hendee Smith, M.D.	*Assistant*
Karl M. Vogel, M.D.	*Assistant*
Clinton Beecham Knapp, M.D.	*Assistant*
Hans Zinsser, A.M., M.D	*Assistant*

Pharmacology

Christian A. Herter, M.D.	*Professor*
Samuel W. Lambert, M.D.	*Professor*
Smith Ely Jelliffe, M.D., Ph.D.	*Instructor*
Alfred N. Richards, Ph.D.	*Instructor*
Walter A. Bastedo, M.D.	*Instructor*
Henry S. Patterson, M.D.	*Tutor*
William R. Williams, M.D.	*Tutor*

Philosophy and Psychology

James McKeen Cattell, Ph.D.	*Professor*
Moses Allen Starr, M.D., LL.D., Sc.D.	*Professor*

Digitized by Google

Herbert Gardiner Lord, A.M.	*Professor*
Frederick J. E. Woodbridge, A.M., LL.D..	*Professor*
Felix Adler, Ph.D.	*Professor*
Charles Augustus Strong, A.B.	*Professor*
George S. Fullerton, Ph.D., LL.D.	*Professor*
John Dewey, Ph.D., LL.D..	*Professor*
Robert S. Woodworth, Ph.D.	*Adjunct Professor*
William Pepperell Montague, Ph.D.	*Instructor*
Dickinson S. Miller, Ph.D.	*Lecturer*
W. T. Bush, Ph.D.	*Lecturer*
Walter B. Pitkin, A.B.	*Lecturer*
Edward Lee Thorndike, Ph.D.	*Professor*
John Angus MacVannel, Ph.D.	*Adjunct Professor*
Naomi Norsworthy, Ph.D.	*Tutor*
David F. Swenson	*Assistant*
Vivian A. C. Henmon, Ph.D.	*Lecturer*
Francis M. Hamilton, A.M.	*Assistant*
Stevenson Smith, A.B.	*Assistant*

Physical Education

Thomas Denison Wood, M.D.	*Professor*
George L. Meylan, A.M., M.D.	*Adjunct Professor*
William Skarstrom, M.D.	*Instructor*
John A. Davis	*Assistant*
Dudley Billings Reed, A.B.	*Assistant*
John Slack Keith, A.B.	*Assistant*

Physics

Michael Idvorsky Pupin, Ph.D., Sc.D.	*Professor*
Joseph Clement Pfister, A.M.	*Adjunct Professor*
Albert P. Wills, Ph.D.	*Adjunct Professor*
Richard F. Deimel, A.M.	*Lecturer*
William Hallock, Ph.D.	*Professor*
Ernest Fox Nichols, D.Sc.	*Professor*
Herschel C. Parker, Ph.D.	*Adjunct Professor*
Margaret E. Maltby, Ph.D.	*Adjunct Professor*
Charles C. Trowbridge, M.S.	*Instructor*
Frank L. Tufts, Ph.D.	*Adjunct Professor*
George Braxon Pegram, Ph.D.	*Instructor*
Bergen Davis, Ph.D.	*Tutor*
Harriet Brooks, A.M.	*Tutor*
William S. Day, Ph.D.	*Tutor*
Charles Forbes, B.S., M.D.	*Curator*
Allen H. Nelson, A.B.	*Assistant*
Edwin B. Wheeler, B.S.	*Assistant*
Walter A. Mitchell, A.B.	*Assistant*
Leon E. Woodman, A.M.	*Assistant*
M. M. A. Fontrier, A.B.	*Assistant*
V.F. Bjerknes	*Non-Resident Lecturer*
H. A. Lorentz	*Non-Resident Lecturer*

Physiological Chemistry

William J. Gies, M.S., Ph.D.	*Professor*
Gustave M. Meyer, Ph.D.	*Tutor*
William N. Berg, B.S.	*Assistant*
William H. Welker, A.C.	*Assistant*

Physiology

John Green Curtis, M.D., LL.D.	*Professor*
Frederic Schiller Lee, Ph.D.	*Professor*
Russell Burton-Opitz, S.M. M.D.	*Adjunct Professor*
Haven Emerson, A.M., M.D.	*Demonstrator*
Richard Hoop Cunningham, M.D.	*Instructor*
L. H. Shearer, M.D.	*Assistant Demonstrator*
Arthur W. Bingham, M.D.	*Assistant Demonstrator*
Harry M. Keator, M.D.	*Assistant Demonstrator*

Practice of Medicine

Walter B. James, M.D., LL.D.	*Bard Professor*
Francis P. Kinnicutt, M.D.	*Professor*
John Seymour Thacher, M.D.	*Professor*
A. Brayton Ball, M.D.	*Emeritus Professor*
George Roe Lockwood, M.D.	*Instructor*
William K. Draper, M.D.	*Instructor*
Van Horne Norrie, M.D.	*Instructor*
Frank W. Jackson, M.D.	*Instructor*
George Montague Swift, M.D.	*Instructor*
Albert E. Sumner, M.D.	*Instructor*
Arthur M. Shrady, M.D.	*Instructor*
James A. Miller, M.D.	*Instructor*
T. Stuart Hart, M.D.	*Instructor*
Henry Woolfe Berg, M.D.	*Instructor*
David Bovaird, Jr., M.D.	*Tutor*
Nathaniel B. Potter, M.D.	*Instructor*
Fred P. Solley, M.D.	*Instructor*
Edmund L. Dow, M.D.	*Tutor*
Evan Evans, M.D.	*Tutor*
Francis Delafield, LL.D.	*Emeritus Professor*

Romance Languages and Literatures

Adolphe Cohn, LL.B., A.M.	*Professor*
Henry Alfred Todd, Ph.D.	*Professor*
Carlo L. Speranza, LL.B., A.M.	*Professor*

Digitized by Google

Benjamin Duryea Woodward, Ph.D.	*Professor*
Louis Auguste Loiseaux, S.B.	*Adjunct Professor*
Daniel Jordan, S.B., Pd.B.	*Instructor*
Henry Bargy, A.M.	*Instructor*
John Driscoll Fitz-Gerald, A.B.	*Tutor*
Richard T. Holbrook, Ph.D.	*Tutor*
Henri François Muller, A.B.	*Tutor*
Curtis Hidden Page, Ph.D.	*Lecturer*

Semitic Languages

R. J. H. Gottheil, Ph.D.	*Professor*
John Dyneley Prince, Ph.D.	*Professor*
Abraham Johannan, Ph.D.	*Lecturer*
Robert J. Lau, Ph.D.	*Gustav Gottheil Lecturer*

Surgery

Joseph A. Blake, M.D.	*Professor*
George E. Brewer, M.D.	*Professor*
Robert F. Weir, M.D.	*Professor*
Charles McBurney, M.D.	*Professor*
Andrew J. McCosh, M.D., LL.D.	*Clinical Lecturer*
Frank Hartley, M.D.	*Professor*
Francis H. Markoe, M.D.	*Professor*
Charles T. Poore, M.D.	*Clinical Lecturer*
Robert Abbe, M.D.	*Clinical Lecturer*
Lucius W. Hotchkiss, M.D.	*Clinical Lecturer*
William B.Coley, M.D.	*Lecturer*
John B. Walker, M.D.	*Clinical Lecturer*
Bern B. Gallaudet, M.D.	*Instructor*
Charles N. Dowd, M.D.	*Instructor*
Edward M. Foote, M.D.	*Instructor*
Walton Martin, M.D.	*Instructor*
Carleton P. Flint, M.D.	*Instructor*
Forbes Hawkes, M.D.	*Instructor*
Clarence A. McWilliams, M.D.	*Instructor*
Charles H. Peck, M.D.	*Instructor*
Percy R. Turnure, M.D.	*Instructor*
Eugene Pool, M.D.	*Instructor*
Adrian V. S. Lambert, M.D.	*Instructor*
William C. Clark, M.D.	*Instructor*
John W. D. Maury, M.D.	*Instructor*
Warren S. Bickham, M.D.	*Assistant Instructor*
Alfred S. Taylor, M.D.	*Assistant Instructor*
James C. Ayer, M.D.	*Assistant Instructor*
A. Emil Schmitt, M.D.	*Assistant Instructor*
William T. Bull, M.D.	*Emeritus Professor*

Zoology

Edmund B. Wilson, Ph.D., LL.D.	*Professor*
Henry F. Osborn, Sc.D., LL.D.	*Da Costa Professor*
Thomas H. Morgan, Ph.D.	*Professor*
Bashford Dean, Ph.D.	*Professor*
Gary N. Calkins, Ph.D.	*Professor*
James H. McGregor, Ph.D.	*Lecturer*
Henry E. Crampton, Ph.D.	*Professor*
William E. Kellicott, Ph.D.	*Instructor*
Pauline H. Dederer, A.B.	*Lecturer*
M. A. Reed, A.B.	*Lecturer*
William K. Gregory, A.M.	*Assistant*

Digitized by Google

J. Howard Van Amringe, Ph.D., LL.D.
Professor of Mathematics.

Charles F. Chandler, Ph.D., M.D., LL.D., Sc.D.
Mitchill Professor of Chemistry.

John W. Burgess, Ph.D., LL.D.
Ruggles Professor of Political Science and Constitutional Law.

Henry Smith Munroe, Ph.D.
Professor of Mining.

Frederick R. Hutton, E.M., C.E., Ph.D., Sc.D.
Professor of Mechanical Engineering.

John Krom Rees, E.M., Ph.D.
Rutherford Professor of Astronomy.

Digitized by Google

MUNROE SMITH, A.M., J.U.D., LL.D.
Professor of Roman Law.

JOHN G. CURTIS, A.M., M.D., LL.D.
Professor of Physiology.

FRANK J. GOODNOW, LL.D.
Eaton Professor of Administrative Law and Municipal Science.

RICHARD J. H. GOTTHEIL, Ph.D.
Professor of Semitic Languages.

EDWIN R. A. SELIGMAN, Ph.D., LL.D.
McVickar Professor of Political Economy.

HARRY THURSTON PECK, Ph.D., L.H.D., LL.D.
Anthon Professor of Latin.

Photos of Professors by ALMAN

Digitized by Google

WILLIAM HENRY CARPENTER, Ph.D.
Villard Professor of German Philology.

M. ALLEN STARR, Ph.D., M.D., Sc.D.
Professor of Neurology.

ALFRED D. F. HAMLIN, A.M.
Professor of History of Architecture.

ALFRED J. MOSES, E.M., Ph.D.
Professor of Mineralogy.

GEORGE S. HUNTINGTON, A.M., M.D., Sc.D.
Professor of Anatomy.

HERBERT S. OSGOOD, Ph.D.
Professor of History.

Digitized by Google

J. McKeen Cattell, Ph.D.
Professor of Psychology.

Francis M. Burdick, LL.D.
Dwight Professor of Law.

George W. Kirchwey, A.B.
Kent Professor of Law.

John Bassett Moore, LL.D.
Hamilton Fish Professor of International Law and Diplomacy.

Henry Fairfield Osborn, Sc.D., LL.D.
Da Costa Professor of Zoölogy.

Edward Delavan Perry, Ph.D., LL.D.
Jay Professor of Greek.

Digitized by Google

FRANK DEMPSTER SHERMAN, Ph.B.
Professor of Graphics.

WILLIAM A. DUNNING, Ph.D., LL.D.
Lieber Professor of History.

A. V. W. JACKSON, L.H.D., Ph.D., LL.D.
Professor of Indo-Iranian Languages.

ADOLPHE COHN, LL.B., A.M.
Professor of Romance Languages and Literatures.

EDMUND B. WILSON, Ph.D., LL.D.
Professor of Zoölogy.

JAMES F. KEMP, A.B., E.M.
Professor of Geology.

Digitized by Google

ROBERT PEELE, E.M.
Professor of Mining.

WILLIAM HALLOCK, Ph.D., Phar.D.
Professor of Physics.

BRANDER MATTHEWS, A.M., LL.D., D.C.L.
Professor of Dramatic Literature.

FRANCIS B. CROCKER, E.M., Ph.D.
Professor of Electrical Engineering.

MICHAEL IDVORSKY PUPIN, Ph.D., Sc.D.
Professor of Electro-Mechanics.

T. MITCHELL PRUDDEN, M.D., LL.D.
Professor of Pathology.

Digitized by Google

WILLIAM H. BURR, C.E.
Professor of Civil Engineering.

HENRY ALFRED TODD, Ph.D.
Professor of Romance Philology.

GEORGE RICE CARPENTER, A.B.
Professor of Rhetoric.

FRANKLIN HENRY GIDDINGS, Ph.D., LL.D.
Professor of Sociology.

GEORGE F. CANFIELD, A.M., LL.B.
Professor of Law.

THOMAS SCOTT FISKE, Ph.D.
Professor of Mathematics.

Digitized by Google

JOHN B. CLARK, Ph.D., LL.D.
Professor of Political Economy.

JAMES RIGNALL WHEELER, Ph.D.
Professor of Greek.

FRANK N. COLE, Ph.D.
Professor of Mathematics.

JAMES HARVEY ROBINSON, Ph.D.
Professor of History.

FREDERIC S. LEE, Ph.D.
Professor of Physiology.

JAMES C. EGBERT, Ph.D.
Professor of Roman Archæology.

Digitized by Google

CALVIN THOMAS, A.M., LL.D.
Gebhard Professor of Germanic Languages and Literature.

EDWIN B. CRAGIN, M.D.
Professor of Obstetrics.

CARLO LEONARDO SPERANZA.
Professor of Italian.

BASHFORD DEAN, Ph.D.
Professor of Zoölogy.

LUCIAN MARCUS UNDERWOOD, Ph.D.
Torrey Professor of Botany.

WILLIAM MILLIGAN SLOANE, Ph.D.
L.H.D., LL.D.
Seth Low Professor of History.

Digitized by Google

HENRY MARION HOWE, B.S., A.M., LL.D.
Professor of Metallurgy.

CHARLES E. PELLEW, E.M.
Adjunct Professor of Chemistry.

EARL B. LOVELL, C.E.
Adjunct Professor of Civil Engineering.

FRANZ BOAS, Ph.D.
Professor of Anthropology.

JOHN FRANCIS WOODHULL, Ph.D.
Professor of Physics.

FRANKLIN THOMAS BAKER, A.M.
Professor of English.

Digitized by Google

RICHARD ELWOOD DODGE, A.M.
Professor of Geography.

CHARLES EARL BIKLE, A.M.
Adjunct Professor of Mathematics.

JAMES EARL RUSSELL, Ph.D., LL.D.
Barnard Professor of Education.

FRANCIS ERNEST LLOYD, A.M.
Adjunct Professor of Biology.

HELEN KINNE.
Professor of Domestic Science

MARY SCHENCK WOOLMAN.
Professor of Domestic Art.

Digitized by Google

MARY D. RUNYAN.
Professor of Education.
Died June 15, 1905.

LAURA DRAKE GILL.
Dean of Barnard College.

SAMUEL TRAIN DUTTON, A.M.
Professor of School Administration

WILLIAM P. TRENT, LL.D.
Professor of English Literature.

MORTIMER LAMSON EARLE, Ph.D.
Professor of Classical Philology.
Died September 26, 1905.

HERBERT G. LORD, A.M.
Professor of Philosophy.

Digitized by Google

NELSON GLEEN MCCREA, Ph.D.
Professor of Latin.

GONZALEZ LODGE, Ph.D., LL.D.
Professor of Classical Philology.

CLARENCE H. YOUNG, Ph.D.
Professor of Greek.

LIVINGSTON FARRAND, A.M., M.D.
Professor of Anthropology.

GEORGE FRANCIS SEVER, M.Sc.
Professor of Electrical Engineering.

JAMES MACLAY, C.E., Ph.D.
Professor of Mathematics.

Digitized by Google

EDMUND HOWD MILLER, Ph.D.
Professor of Analytical Chemistry.

MARSTON T. BOGERT, Ph.B.
Professor of Organic Chemistry.

J. LIVINGSTON RUTGERS MORGAN, Ph.D.
Professor of Physical Chemistry.

BENJAMIN DURYEA WOODWARD,
Ph.D., Bes.L.
Professor of Romance Languages and Literatures.

HENRY E. CRAMPTON, Ph.D.
Professor of Zoölogy.

EDWARD LEE THORNDIKE, Ph.D.
Professor of Psychology.

Digitized by Google

CHARLES H. FARNSWORTH.
Adjunct Professor of Music.

HENRY S. REDFIELD, LL.D.
Nash Professor of Law.

DAVID EUGENE SMITH, Ph.D., M.Pd., LL.D.
Professor of Mathematics.

THOMAS DENISON WOOD, A.M., M.D.
Professor of Physical Education.

CHARLES THADDEUS TERRY, LL.B.
Professor of Law.

W. B. JAMES, M.D., LL.D.
Bard Professor of the Practice of Medicine.

Digitized by Google

WILLIAM J. GIES, M.S., Ph.D.
Professor of Physiological Chemistry.

WILLIAM T. BREWSTER, A.M.
Adjunct Professor of English.

GEORGE C. D. ODELL, Ph.D.
Adjunct Professor of English.

CHARLES KNAPP, Ph.D.
Adjunct Professor of Classical Philology

L. EMMETT HOLT, A.M., M.D., Sc.D.
Carpentier Professor of the Diseases of Children.

AMADEUS W. GRABAU, S.B., S.M., S.D.
Professor of Paleontology.

Digitized by Google

HENRY ROGERS SEAGER, Ph.D.
Professor of Political Economy.

HENRY L. MOORE, Ph.D.
Adjunct Professor of Political Economy

JOHN DYNELEY PRINCE, Ph.D.
Professor of Semitic Languages.

FREDERICK J. E. WOODBRIDGE, A.M., LL.D.
Johnsonian Professor of Philosophy

FRIEDRICH HIRTH, Ph.D.
Dean Lung Professor of Chinese.

FELIX ADLER, Ph.D.
Professor of Social and Political Ethics

Digitized by Google

JULIUS SACHS, Ph.D.
Professor of Secondary Education.

RALPH EDWARD MAYER, C.E.
Adjunct Professor of Mechanical Drawing

IRA H. WOOLSON, E.M.
Adjunct Professor of Mechanical Engineering

CHARLES RUSSELL RICHARDS, B.S.
Professor of Manual Training.

GARY N. CALKINS, Ph.D.
Professor of Invertebrate Zoology

PHILIP HANSON HISS, JR., Ph.D.
Adjunct Professor of Bacteriology

Digitized by Google

MARGARET E. MALTBY, Ph.D.
Adjunct Professor of Physics

CASSIUS JACKSON KEYSER, Ph.D.
Adrian Professor of Mathematics

HERSCHEL C. PARKER, Ph.B.
Adjunct Professor of Physics

CHARLES AUGUSTUS STRONG, A.B.
Professor of Psychology

MARSHALL H. SAVILLE
Loubat Professor of American Archæology

GEORGE L. MEYLAN, M.D., A.M.
Adjunct Professor of Physical Education

Digitized by Google

ERNEST F. NICHOLS, B.S., M.S., Sc.D.
Professor of Experimental Physics

CHRISTIAN A. HERTER, M.D.
Professor of Pharmacology

JAMES B. SCOTT, A.M., J.U.D.
Professor of Law

AMASA TROWBRIDGE, Ph.B.
Adjunct Professor of Mechanical Engineering

ELIJAH W. BAGSTER-COLLINS, A.M.
Adjunct Professor of German

LOUIS ROUILLION, A.M.
Adjunct Professor of Manual Training

Digitized by Google

MAURICE A. BIGELOW, M.S., Ph.D.
Adjunct Professor of Biology

FREDERICK H. SYKES, Ph.D.
Director of Extension Teaching

JOSEPH A. BLAKE, M.D.
Professor of Surgery

SAMUEL W. LAMBERT, A.M., M.D.
Professor of Applied Therapeutics

GEORGE E. BREWER, A.M., M.D.
Professor of Surgery

GEORGE H. FOX, A.M., M.D.
Professor of Dermatology

Digitized by Google

VIRGIL P. GIBNEY, M.D., LL.D.
Professor of Orthopædic Surgery

WILLIAM K. SIMPSON, M.D.
Professor of Laryngology

JAMES R. HAYDEN, M.D.
Professor of Pathology

EUGEN HODENPYL, M.D.
Adjunct Professor of Anatomy

HERMAN T. VULTE, Ph.D.
Adjunct Professor of Domestic Science

FRANCIS CARTER WOOD, M.D.
Adjunct Professor of Clinical Pathology

Digitized by Google

LEA MCILVAINE LUGUER, Ph.D.
Adjunct Professor of Mineralogy

LOUIS AUGUSTE LOISEAUX, B.S.
Adjunct Professor of Romance Languages and Literature

WILLIAM ADDISON HERVEY, A.M.
Adjunct Professor of German

FREDERICK R. BAILEY, M.D.
Adjunct Professor of Histology

RUDOLF TOMBO, JR., Ph.D.
Adjunct Professor of German

BRADLEY STOUGHTON, B.S.
Adjunct Professor of Metallurgy

Digitized by Google

JOHN ANGUS MACVANNEL, Ph.D.
Adjunct Professor of History of Education

RUSSELL BURTON OPITZ, M.D.
Adjunct Professor of Physiology

MAXIMILIAN K. KRESS, A.M.
Adjunct Professor of Architecture

GEORGE N. OLCOTT, Ph.D.
Adjunct Professor of Latin

THOMAS HUNT MORGAN, Ph.D.
Professor of Experimental Zoology

WILLIAM ALLAN NEILSON, Ph.D.
Professor of English

Digitized by Google

JEFFERSON B. FLETCHER, A.M.
Professor of Comparative Literature

HARRY MCMAHON PAINTER, M.D.
Professor of Clinical Obstetrics

CHARLES LANE POOR, Ph.D.
Professor of Astronomy

CORNELIUS RÜBNER
Professor of Music

HENRY H. RUSBY, M.D.
Professor of Botany

FRANK LEO TUFTS, Ph.D.
Adjunct Professor of Physics

Digitized by Google

ALBERT P. WILLS, Ph.D.
Adjunct Professor of Mechanics

ROBERT SESSIONS WOODWORTH, Ph.D.
Adjunct Professor of Psychology

SAMUEL A. TUCKER, Ph.B.
Adjunct Professor of Electro-Chemistry

JOEL ELIAS SPINGARN, Ph.D.
Adjunct Professor of Comparative Literature.

EDWARD THOMAS DEVINE, Ph.D.
Schiff Professor of Social Economy

WILLIAM CULLEN DENNIS, LL.B., A.M.
Adjunct Professor of Law

Digitized by Google

ROBERT F. WEIR, M.D.
Professor of Surgery

FRANCIS P. KINNICUTT, M.D.
Professor of Clinical Medicine

FRANCIS H. MARKOE, M.D.
Professor of Surgery

JOHN S. THACHER, M.D.
Professor of Clinical Medicine

ABRAHAM JACOBI, M.D., LL.D.
Emeritus Professor of Pediatrics.

FREDERICK P. KEPPEL, A.B.
Secretary of the University.

Digitized by Google

Digitized by Google

COLLEGE

Seniors

Ralph Allison Adams	*New York, N. Y.*
Joshua Louis Amberg	*New York, N. Y.*
George Ashforth	*New York, N. Y.*
Henry McComb Bangs	*New York, N. Y.*
Edward Everett Bartlett, Jr.	*New York, N. Y.*
Philip Baum	*New York, N. Y.*
Daniel Francis Beckingham	*New York, N. Y.*
Nelson Kingsbury Benton	*Newark, N. J.*
Amadeo August Bertini	*New York N. Y.*
Medbery Blanchard	*New York, N. Y.*
Perry David Bogue	*Brooklyn, N. Y.*
Alexander Samuel Boyd	*Sergeantsville, N. Y.*
John Neville Boyle	*New York, N. Y.*
Albert B. Blumensteil	*New York, N. Y.*
Carl Brands	*Paterson, N. J.*
Walter Joseph Brennan	*New York, N. Y.*
Frank Cornish Brown	*New York, N. Y.*
Murray Bruce	*Brooklyn, N. Y.*
Kenneth Bulkley	*New York, N. Y.*
Grant Burns	*New York, N. Y.*
Robert Erskine Campbell	*New York, N. Y.*
Hyman Caroline	*New York, N. Y.*
Robert Casamajor	*Brooklyn, N. Y.*
Wilbur Larremore Caswell	*Brooklyn, N. Y.*
Frank William Chambers	*New York, N. Y.*
Albert Bernard Cheadle	*Ottumwa, Iowa*
Belmont Corn	*New York, N. Y.*
Charles Floyd Cornell	*Jamaica, N. Y.*
Bernard Solomon Denzer	*New Rochelle, N. Y.*
William Beck Devoe	*New York, N.Y.*
Fletcher Gardner Downs	*Jersey City, N. J.*
Henry Western Eastman	*Roslyn, N. Y.*
Henry Joseph Eckstein	*New York, N. Y.*
August Otto Eimer	*New York, N. Y.*
Herbert Emsheimer	*Wheeling, W. Va.*
William Leopold Essex	*Nyack, N. Y.*
John Hinman Evans	*Montclair, N. J.*
Frank Diehl Fackenthal	*Brooklyn, N. Y.*
William Andrews Ford	*White Plains, N. Y.*
Sidney G. Forsch	*New York, N. Y.*
Robert Henry Fowler	*New York, N. Y.*
Melvin Floyd Gearhart	*Portageville, N. Y.*
William Montague Geer, Jr.	*New York, N. Y.*
Frederick W. Germann	*Brooklyn, N. Y.*
Clarence Thayer Gordon	*East Orange, N. J.*
Waldemar Heinrich Groszmann	*Plainfield, N. J.*
Carl Haner, Jr.	*New York, N. Y.*
Hugo Heinman	*Little Rock, Ark.*
Stuart McAlles Hirschberg	*Newburgh, N. Y.*
Samuel Thomson Hollister	*New York, N. Y.*
Ken Hoshino	*Tokyo, Japan*
Samuel Stanley Isaacs	*New York, N. Y.*
Maxwell Meyer Kahn	*New York, N. Y.*
Gordon Haym Kaiser	*New York, N. Y.*
Floyd Yates Keeler	*North Salem, N. Y.*
Julius Kendler	*New York, N. Y.*
Henry James Klein	*New York, N. Y.*
Fletcher Irvin Krauss	*East Orange, N. J.*
Leo Lithauer Leventritt	*New York, N. Y.*
Frank Benedict Lippmann	*New York, N. Y.*
Irving Howard Loder	*Port Chester, N. Y.*
Fred Leslie Luce	*Villisce, Iowa*
Theodore McCarthy	*New York, N. Y.*
Robert Walker Macbeth	*Brooklyn, N. Y.*
Charles Douglas Macdonald	*New York, N. Y.*
James Philip Marston	*Hallowell, Me.*
Robert Hugh Marwick	*Petrolia, Ont.*
Albert Edward Maves	*New York, N. Y.*
Edwin Taylor Maynard	*Brooklyn, N. Y.*
Samuel Mendelson	*New York, N. Y.*
Sandford Lawrence Miller	*Linlithgo, N. Y.*
George Gelston Moore, Jr.	*New York, N. Y.*
Alfred Stuart Myers	*New York, N. Y.*
Eli Morris Nathan	*New York, N. Y.*

Digitized by Google

Edward Joseph O'Connell	*Brooklyn, N. Y.*
Harold Ensign Bennett Pardee	*New York, N. Y.*
Robert Matson Perry	*Denver, Colo.*
William Redfield Porter	*New York, N. Y.*
Alfred Ernst Rejall	*Brooklyn, N. Y.*
Robert Montgomery Richter,	*New York, N. Y.*
Leo Alfred Rosenthal	*New York, N. Y.*
Frank Sample	*Eureka, Kan.*
Samuel Schiffman	*New York, N. Y.*
Earle Scott	*Elmhurst, N. Y.*
Samson Selig	*New York, N. Y.*
Pixley Ka Isaka Seme	*Inanda, Natal*
Walter Sichel	*New York, N. Y.*
Charles O'Conor Sloane	*South Orange, N. J.*
Walter Leo Solomon	*New York, N. Y.*
Kenneth Monroe Spence	*New York, N. Y.*
Charles Arthur Stewart	*New York, N. Y.*
Guy Cadwallader Stockton	*New York, N. Y.*
James Leroy Stockton	*New York, N. Y.*
Stanley Harold Steiner	*New York, N. Y.*
Paul Coolidge Streeter	*New York, N. Y.*
Henry Pemberton Sturges	*New York, N. Y.*
Milton Victor Sutter	*New Rochelle, N. Y.*
Harold Allen Thomas	*New York, N. Y.*
John Northrup Thurlow	*Brooklyn, N. Y.*
William Augustus Tilt	*New York, N. Y.*
Percy Blackford Tripp	*Falls Church, Va.*
Kenneth Seymour Webb	*New York, N. Y.*
Frank Corday Welles	*New York, N. Y.*
Charles Laidlaw Williams	*East Orange, N. J.*
Raymond Lee Wolven	*Bloomfield, N. J.*
Howard Henry Worzel	*Brooklyn, N. Y.*
Benno Maurice Wronker	*New York, N. Y.*

Juniors

Waldo Adams Amos	*Jersey City, N. J.*
Horace Thurber Aplington	*New York, N. Y.*
Irvin Harold Auerbach	*New York, N. Y.*
Edward Cashman Bailly	*Spencerport, N. Y.*
Adolph Bangser	*Lebanon, Pa.*
Harold Kennedy Bell	*Flushing, N. Y.*
Louis Berkowitz	*Brooklyn, N. Y.*
Henry Carl Betjemann	*New York, N. Y.*
Henry Bierman	*New York, N. Y.*
Joseph Peter Blechman	*New York, N. Y.*
Julius Blum	*New York, N. Y.*
Frederick Nathan Bolles	*Newark, N. J.*
Eugene Lyons Bondy	*New York, N. Y.*
George Julius Brandau	*Brooklyn, N. Y.*
Charles Raymond Brodix, Jr.	*New York, N. Y.*
John Weedman Brodix	*New York, N. Y.*
Bernard Campbell	*New York, N. Y.*
William Morgan Carpenter	*New York, N. Y.*
Henry Eagle Chapin	*New Brighton, N. Y.*
Harry Joshua Chelimer	*New York, N. Y.*
Abraham Broderick Cohen	*Brooklyn, N. Y.*
Edward Trowbridge Collins	*Tarrytown, N. Y.*
Kenneth Benedict Collins	*New York, N. Y.*
George Frederick Comstock	*New York, N. Y.*
Richard Génée Conried	*New York, N. Y.*
Robert J. Conty	*Union, N. J.*
Arthur Ralph Cowen	*New York, N. Y.*
Frank Alexander Dickey	*New York, N. Y.*
Walter Simon Doernberg	*New York, N. Y.*
Ralph Watson Dox	*Lockport, N. Y.*
Elias Alexander Edelstein	*New York, N. Y.*
Joseph Leo Egan	*New York, N. Y.*
Harry Drew Egbert	*New York, N. Y.*
Maurice George Ellenbogen	*Troy, N. Y.*
Will Adams Flanigan	*New York, N. Y.*
Herbert Forsch	*New York, N. Y.*
Samuel Alexander Fuchs	*New York, N. Y.*
Norman S. Goetz	*New York, N. Y.*
Percy A. Gordon	*Guttenberg, N. J.*
John McVickar Haight	*Garrison, N. Y.*
Frank Clark Hall	*Virginia City, Mont.*
M. Raymond Harrington	*New York, N. Y.*
Walter Hartman	*New York, N. Y.*
Robert Henry Haskell	*Portland, Me.*
Lawrence Herman Hellenberg	*New York, N. Y.*
Edwin Henes, Jr.	*New York, N. Y.*
Max John Herzberg	*Newark, N. J.*
Ferris Sands Hetherington	*New York, N. Y.*
George Cornelius Hill	*Mahopac Falls, N. Y.*
Israel Himmelhoch	*Caro, Mich.*
Paul Charles Henry Holter	*Jersey City, N. J.*
Frank Louison Hopkins	*Yonkers, N. Y.*
Allen Tilton Hopping	*New York, N. Y.*
Arthur Isenburgh	*Brooklyn, N. Y.*
William Jabine	*Yonkers, N. Y.*
Charles F. Havemeyer Jackson	*Westchester, N. Y.*
David Herman Joseph	*Louisville, Ky.*
Isya Joseph	*New York, N. Y.*
E. V. Kehrlein, Jr.	*New York, N. Y.*
William B. Keller, Jr.	*New York, N. Y.*
Walter Edward Kelley	*New York, N. Y.*
Edwin Kirk	*Burlington, Iowa*
William D. Knight	*Waterloo, N. Y.*
Theodore August Liebler, Jr.	*Riverside, Conn.*
Arthur Saul Levy, Jr.	*New York, N. Y.*
Bertram Levy	*New York, N. Y.*
Hiram Sidney Lewine	*New York, N. Y.*
Edward French Lukens	*Fort Wayne, Ind.*
Charles Miles McKinlay	*Tenafly, N. J.*
Charles Marcus	*New York, N. Y.*

Digitized by Google

Robert Coolidge Masterto..	*New York, N. Y.*
Donald H. T. Miller	*Binghamton, N. Y.*
Robert McWilliam Miller	*New York, N. Y.*
Jacob Minkin	*New York, N. Y.*
Cornelius von Erden Mitchell	*New York, N. Y.*
William Spingler Mitchell	*New York, N. Y.*
Ralph Charles Belcher Moore	*Chatham, N. J.*
Victor William Mori	*New York, N. Y.*
George Norris	*Brooklyn, N. Y.*
William Grant Palmer	*New York, N. Y.*
James Lewis Parks, Jr.	*New York, N. Y.*
Delwyn Walter Peiser	*New York, N. Y.*
Harold Perrine	*New York, N. Y.*
Seth Low Pierrepont	*Brooklyn, N. Y.*
Frederic Cozzens Fitz Randolph	*New York, N. Y.*
Angus Matthews Raphael	*New York, N. Y.*
George Humes Reaney	*New York, N. Y.*
Charles Henry Reges	*Astoria, N. Y.*
Stanley Lasker Richter	*New York, N. Y.*
John Egmont Schermerhorn, Jr.	*New York, N. Y.*
Jacob Schneider	*Newark, N. J.*
Walter Max Schwarz	*New York, N. Y.*
Reuben Shapiro	*Cleveland, Ohio*
Thomas Elliott Snyder	*New York, N. Y.*
Michael Solomon	*New York, N. Y.*
Charles Burr Spencer	*New York, N. Y.*
Edward Frederick Spitz	*Brooklyn, N. Y.*
Albert Steinfeld	*New York, N. Y.*
Albert Twombly Swords	*New York, N. Y.*
Max Tachna	*New York, N. Y.*
John Henry Taylor	*New York, N. Y.*
Harold Edwin Vehslage	*New York, N. Y.*
Dudley Hunt Walbridge	*New York, N. Y.*
Carolus Roe Webb	*Glen Ridge, N. J.*
Lawrence A. Wechsler	*New York, N. Y.*
Percival Leopold Weil	*New York, N. Y.*
Carl Wicke	*New York, N. Y.*
Leonard James Wolf	*New York, N. Y.*
Isaac Maurice Wormser	*New York, N. Y.*
Carlos Siegert Wuppermann	*New York, N. Y.*
Frederick William Zons	*Long Island City, N. Y.*

Sophomores

Tom Mackenzie Alexander	*New York, N. Y.*
William Henry Allen, Jr.	*Brooklyn, N. Y.*
George Jardine Bagley	*Rahway, N. J.*
Robert Harold Bagnell,	*New York, N. Y.*
Harold Purdy Banks	*New York, N. Y.*
Earl Julian Bassett	*Rockville Center, N. Y.*
David Beck	*New York, N. Y.*
Lee Herbert Berliner	*New York, N. Y.*
Abraham Bessie	*Wahpeton, N. Dak.*
Harry Bijur	*New York, N. Y.*
Paul Billingsley	*Brooklyn, N. Y.*
Louis Edward Bisch	*Brooklyn, N. Y.*
Max Block,	*Brooklyn, N. Y.*
Isidor Bloom	*Toronto, Ont.*
Henry Blumberg	*Brooklyn, N. Y.*
Kitchell Monckton Boorman	*New York, N. Y.*
Vincent Charles Bounlander	*Brooklyn, N. Y.*
William Gage Brady, Jr.	*New York, N. Y.*
Clement S. Brainin	*New York, N. Y.*
Walter George Brandley	*Newark, N. J.*
William Rogers Breck	*New York, N. Y.*
Louis Brown	*New York, N. Y.*
George Henry Bull	*New York, N. Y.*
Clarence Orion Cheney	*New York, N. Y.*
Frank Chodorov	*New York, N. Y.*
Michael Martin Cohn	*Buffalo, N. Y.*
Walter William Cohn	*Buffalo, N. Y.*
Miles Chester Comstock	*Utica, N. Y.*
Harold Augustus Content	*New York, N. Y.*
Theodore Hubert Crane	*Yonkers, N. Y.*
Arthur Curran	*New York, N. Y.*
Victor Willard Cutting	*Brooklyn, N. Y.*
Carlo Domenico Cella	*Hoboken, N. J.*
Guyon Locke Crocheron Earle	*New York, N. Y.*
William Eastman	*Roslyn, N. Y.*
Maurice Epstein	*New York, N. Y.*
William Morris Feigenbaum	*Brooklyn, N. Y.*
Harry Potter Fish	*New York, N. Y.*
Harold Fowler	*New York, N. Y.*
Jerome A. Frank	*New York, N. Y.*
Louis David Fröhlich	*New York, N. Y.*
Harold Milton Goldblatt	*New York, N. Y.*
Morris Goodkind	*New York, N. Y.*
Edward Goodman	*New York, N. Y.*
Ernest Freeland Griffin	*Tarrytown, N. Y.*
E. Guggenheim	*New York, N. Y.*
Robert Herman Hagemann, Jr.	*Brooklyn, N. Y.*
Elwood J. Harlam	*New York, N. Y.*
Lester Harrisson	*Brooklyn, N. Y.*
John Odell Hauser	*New York, N. Y.*
Alfred Herrmann	*New York, N. Y.*
Benjamin Russell Herts	*New York, N. Y.*
Fremont Amasa Higgins	*New York, N. Y.*
Alexander Holtzoff	*New York, N. Y.*
Edgar Irving Huntington	*New York, N. Y.*
George Washington Jaques, Jr.	*Elizabeth, N. J.*
Clarence Ray Jones	*Norway, N. Y.*
J. Arthur Joseph, Jr.	*New York, N. Y.*
William Alvin Kellogg	*New York, N. Y.*
Frederick William Kobbé	*New York, N. Y.*
Robert Frederick Lau	*New York, N. Y.*
Arthur M. Lee	*New York, N. Y.*

Digitized by Google

Frederick A. H. Leuchs	*New York, N. Y.*
Lester Crosby Lewis	*New York, N. Y.*
Benjamin Abraham Lichter	*New York, N. Y.*
John Francis McCall	*New York, N. Y.*
Roy Samuel McElwee	*Berlin, Germany*
Winfred Scribner Mabee	*Paterson, N. J.*
William John MacGreevy	*New York, N. Y.*
George Miner Mackenzie	*Dobbs Ferry, N. Y.*
Robert Ripley Mastin	*Piermont, N. Y.*
Charles Mayer	*New York, N. Y.*
Robert Palmer Marshall	*New York, N. Y.*
Hyman Rudolph Miller	*Brooklyn, N. Y.*
William Deacon Murphy, Jr.	*New York, N. Y.*
Theodore Roosevelt Murray	*New York, N. Y.*
Henry Caesar Olinger	*New York, N. Y.*
Clarence Wilberforce Oliver	*East Orange, N. J.*
Joseph C. O'Mahoney	*Corona, N. Y.*
William Burgess Osterhout, Jr.	*Freeport, N. Y.*
Arthur Hamilton Otis	*New York, N. Y.*
Harry Victor Emanuel Palmblad	*Brooklyn, N. Y.*
Harold Palmer	*New York, N. Y.*
Fernando Urdaneta Parraga	*New York, N. Y.*
Daniel Poll	*Brooklyn, N. Y.*
Edward Evelyn Porter	*New York, N. Y.*
James Frederick Prince	*Yonkers, N. Y.*
Harry Riegel	*New York, N. Y.*
Fred Hamilton Rindge, Jr.	*New York, N. Y.*
Marshall Robie	*Oradell, N. J.*
Anthony Jesse Romagna	*New York, N. Y.*
Walter Joseph Rose	*New York, N. Y.*
Edwin Joseph Rosenbaum	*Portsmouth, Va.*
Bernard Abraham Rosenblatt	*New York, N. Y.*
Charles M. Rolker, Jr.	*New York, N. Y.*
Marcus A. Rothschild	*Woodville, Miss.*
Edward Curtis Rouse	*East Orange, N. J.*
Grover Grauman Sales	*Louisville, Ky.*
Abraham Bertram Samuels	*New York, N. Y.*
Max Schonberg	*New York, N. Y.*
William Schreiber	*New York, N. Y.*
Arthur Walter Seligman	*New York, N. Y.*
Alvin Theodore Shapinsky	*Louisville, Ky.*
Ephraim Samuel Shill	*New York, N. Y.*
Aghasie Samuel Shimmon	*Urmi, Persia*
Ira Skutch	*Brooklyn, N. Y.*
John Eyre Sloane	*South Orange, N. J.*
Orison Hamilton Smith	*New York, N. Y.*
William Harvey Smith, Jr.	*Mamaroneck, N. Y.*
Harry Mansfield Snevily	*Brooklyn, N. Y.*
John W. Stock	*Fordham, N. Y.*
Frank Robert Swartwout	*Scarsdale, N. Y.*
Edward Benjamin Tounsend	*New York, N. Y.*
Aaron Tuchmann	*New York, N. Y.*
Addison Allen Van Tine	*New York, N. Y.*
Charles Joseph Walsh	*Brooklyn, N. Y.*
Winfield Scott Wardell, Jr.	*Orange, N. J.*
Foster Ware	*New York, N. Y.*
Paul Weaver,	*Brooklyn, N. Y.*
Dudley I. Wheeler	*New York, N. Y.*
John Neville Wheeler	*Yonkers, N. Y.*
Clarence Edward Winchell	*West Orange, N. J.*
Paul William Henry Windels	*Brooklyn, N. Y.*
Byrd Douglas Wise	*New York, N. Y.*
Louis Elsberg Wise	*New York, N. Y.*
Edwin Hess Woarms	*New York, N. Y.*
Louis Jacob Wolff	*Brooklyn, N. Y.*
Louis Ernst Wolferz	*Brooklyn, N. Y.*
James Macdonald Wood, Jr.	*Brooklyn, N. Y.*
William Lawrence Wood	*New York, N. Y.*
Walter Bligh Woodbury	*Oneida, N. Y.*
Leigh Jarvis Young	*Kirkwood, Mo.*

Freshmen

Nathan Abrams	*New York, N. Y.*
Joseph Anton Albrecht	*New York, N. Y.*
Arthur Douglas Alexander	*New York, N. Y.*
Alexander Appel	*New York, N. Y.*
Jacob Ellis Arkush	*New York, N. Y.*
Donald Armstrong	*New York, N. Y.*
Richard Frank Bach	*New York, N. Y.*
John Gordon Baragwanath	*New York, N. Y.*
William Howard Barber	*Brooklyn, N. Y.*
Jefferson Kiel Barnekov	*New York, N. Y.*
Lathrop Bartow	*New York, N. Y.*
Thomas Henry Bauchle	*New York, N. Y.*
Albert Lewis Baum	*New York, N. Y.*
Hunter Van Beil Berg	*New York, N. Y.*
Frank Warner Bishop	*New York, N. Y.*
Pelham St. George Bissell, Jr.	*Freeport, N. Y.*
Oscar Samuel Blynn	*Brooklyn, N. Y.*
Elish Payne Jewett Burgess	*New York, N. Y.*
Isadore Bloom	*Harrisonburg, Va.*
Harry Beardslee Brainerd	*New York, N. Y.*
Emil Breitenfeld	*New York, N. Y*
William Hori Brown, Jr.	*New York, N. Y.*
William G. Cane	*New York, N. Y.*
Cyril Carmichael	*New York, N. Y.*
Charles Rivers Carroll	*New York, N. Y.*
Michael Nelson Chanalis	*New York, N. Y.*
Andrew M. Childs, Jr.	*New York, N. Y.*
James Livingston Cobb	*Brooklyn, N. Y.*
Hyman Cohen	*New York, N. Y.*
Ira Cohen	*L. I. City, N. Y.*
McAllister Coleman	*New York, N. Y.*
Ralph Copeland	*Brooklyn, N. Y.*
Roger F. Criado	*New York, N. Y.*
Carl William Cullman	*New York, N. Y.*

Digitized by Google

William Beatman Davidson	*Dobbs Ferry, N. Y.*
Frederick Thomas Dawson	*New York, N. Y.*
William Henry Deacy	*Ossining, N. Y.*
Max Drob	*Pittsburgh, Pa.*
Donald Durant	*New York, N. Y.*
Charles Eustace Dwyer	*New York, N. Y.*
Leroy Gardiner Edwards	*E. Marion, N. J.*
Lewis Epstein	*Hunter, N. Y.*
Albert Jeffreys Evans	*Pittsburgh, Pa.*
Robert Ludlow Fowler, Jr.	*New York, N. Y.*
Irving Joseph Fox	*New York, N. Y.*
Leon Fraser	*New York, N. Y.*
Leon Wells Gibson	*Newark, N. J.*
James Gillies	*Montclair, N. J.*
John Gordon Glen	*Brooklyn, N. Y.*
Walter Hermann Julius Gold	*Brooklyn, N. Y.*
Herman Golden	*New York, N. Y.*
Frederick I. Goldsmith	*New York, N. Y.*
George Monroe Goodwin	*Tompkinsville, N. Y.*
Arthur Goodman	*New York, N. Y.*
Edward John Grant	*New York, N. Y.*
James Eakins Gray	*Brooklyn, N. Y.*
Frederic Warren Green	*New York, N. Y.*
William E. Greenbaum	*Bridgeport, Conn.*
Percy Frank Griffin	*New York, N. Y.*
Grover Cleveland Guernsey	*E. Cobleskill, N. Y.*
Melvin Gutman	*New York, N. Y.*
Raymond Drake Halsey	*Southampton, N. Y.*
John George Hanrahan	*New York, N. Y.*
George Christopher Hanson	*Brooklyn, N. Y.*
Francis Henry Hayes, Jr.	*New York, N. Y.*
Michael Heideberger	*New York, N. Y.*
Charles Hershenstein	*Jersey City, N. J.*
Harold Henry Herts	*New York, N. Y.*
Mortimer Henry Hess	*New York, N. Y.*
Harold Hodgkinson	*Cleveland, Ohio*
Harry Orlando Hoyt	*Minneapolis, Minn.*
Clarence Ray Jones	*New York, N. Y.*
Edgar Jesse Kätz	*New York, N. Y.*
Carl Everhard Kayser	*New York, N. Y.*
Eugene Edmund Kelly	*Brooklyn, N. Y.*
Charles Fredrick Kennedy	*New York, N. Y.*
William Anthony Kimbel	*New York, N. Y.*
George Lovett Kingsland	*New York, N. Y.*
Vi Kynin Wellington Koo	*Montour Falls, N. Y.*
Bruno Kudlich	*New York, N. Y.*
Harold Strong Latham	*Arlington, N. J.*
Daniel Leary, Jr.	*New York, N. Y.*
Sidney Liebovitz	*Arverne, N. Y.*
Herbert Marks Lippmann	*New York, N. Y.*
Gordon Douglas Little	*Little Falls, N. Y.*
Albert Ernst Lobeck	*Haworth, N. J.*
George Edward Loder	*Port Chester, N. Y.*
Grover Cleveland Loening	*New York, N. Y.*
Michael Heilprin Loveman	*New York, N. Y.*
Immanuel Lührs	*Jersey City, N. J.*
Frederic Hewlett McCoun, Jr.	*New York, N. Y.*
Albert Marion Cohn-McMaster	*New York, N. Y.*
James Cameron Mackenzie, Jr.	*Dobbs Ferry, N. Y.*
John Joseph Mangan	*Kingston, N. Y.*
Frederic Sterns Mead, Jr.	*Arlington, Mass.*
Samuel Melitzer	*New York, N. Y.*
John Ward Melville	*Setauket, N. Y.*
Walter Bernard Milkman	*Brooklyn, N. Y.*
Christopher Blackburn Miller	*New York, N. Y.*
L. Mehler	*New York, N. Y.*
William Franklin Moore	*Bedford Park, N. Y.*
Thomas Charles Morgan	*Brooklyn, N. Y.*
Wendell R. Morgan	*Oneonta, N. Y.*
Alfred Staunton Moses	*New York, N. Y.*
Nathan Bloom Moses	*Louisville, Ky.*
Arthur Bruce Moss	*New York, N. Y.*
Charles Halpin Mammack	*New York, N. Y.*
Milton Morris Nathan	*New York, N. Y.*
Richard Mitchells Neustadt	*New York, N. Y.*
Clare Edwin Nighman	*Bayonne, N. J.*
Morris Lindsay Nordan	*New York, N. Y.*
Berthold H. Nye	*Yonkers, N. Y.*
Thomas Pollock Oakley	*Northport, N. Y.*
John James O'Connell, Jr.	*Brooklyn, N. Y.*
Alfred Ogden	*New York, N. Y.*
Winston Alexander Paul	*Jersey City, N. J.*
William Henry Dannat Pell	*New York, N. Y.*
Herbert Francis Peyser	*New York, N. Y.*
Henry Gottfried Piel	*New York, N. Y.*
Geraid Alston Reichling	*Brooklyn, N. Y.*
Marvin Rice	*New York, N. Y.*
Gaillard Sherburne Rogers	*New York, N. Y.*
James Poole Rome	*New York, N. Y.*
Leopold Opper Rothschild	*New York, N. Y.*
William Charles Roux	*New York, N. Y.*
Malcolm Miller Roy	*Irvington, N. Y.*
Nathan Salsbury	*New York, N. Y.*
Francis Salzano	*New York, N. Y.*
Lewis James San	*Passaic, N. J.*
Jerome Schaul	*New York, N. Y.*
Amos Cotting Schermerhorn	*New York, N. Y.*
Alfred R. Schmidt	*New York, N. Y.*
Harold Seely Schultz	*Florida, N. Y.*
John E. Seeley	*New Canaan, Conn.*
Max Seglin	*Bayonne, N. J.*
Wells Hamilton Sellew	*New York, N. Y.*
Eugene Harold Sherwood	*Port Chester, N. Y.*
Herbert Calvin Skinner	*New York, N. Y.*
Fidencio Smithers	*New York, N. Y.*
Richard Haveland Smythe	*Brooklyn, N. Y.*
Joseph Steiner	*Newark, N. J.*
Frederick Charles Steinmetz	*New York, N. Y.*
Campbell White Steward	*Goshen, N. Y.*
Alfred Strasburger	*New York, N. Y.*
Philip Taff	*New York, N. Y.*
Frederick Reuter Taylor	*Worcester, Mass.*
Harold Williams Taylor	*New York, N. Y.*
Ernest Charles Thompson	*Brooklyn, N. Y.*

Digitized by Google

Albert Tortora	*New York, N. Y.*
William Arthur Tripp	*Brooklyn, N. Y.*
Burnet Porwin Tuthill	*New York, N. Y.*
Bernard Sanders Van Rensselaer	*New York, N. Y.*
Harry Vogel	*New York, N. Y.*
Morgan Dix Watson	*New York, N. Y.*
Herbert L. Weil	*New York, N. Y.*
Anthony Joseph Weinig	*New York, N. Y.*
Benjamin A. Willis	*New York, N. Y.*
Edward Joseph Wolfsohn	*New York, N. Y.*

Special Students

Clair Elwood Ames	*New York, N. Y.*
Stephen Lewis Ammerman	*New York, N. Y.*
Raymond Aymar Camprubi	*New York, N. Y.*
Harry Edward Clarke	*New York, N. Y.*
George Brokaw Compton	*New York, N. Y.*
Percy Marks Cushing	*Milwaukee, Wis.*
Oliver Bunce Ferris	*Montclair, N. J.*
Alfred Gilbert Forman	*New York, N. Y.*
Rudolph Hahn	*Cornwall, N. Y.*
Emil Otto Joseph Hanke	*Cincinnati, Ohio*
William Harris, Jr.	*New York, N. Y.*
Henry Newman Harson	*New York, N. Y.*
Jesse Heiman	*Little Rock, Ark.*
Edwin Munroe Jenks	*Brooklyn, N. Y.*
Walter Woodward Kennedy	*New York, N. Y.*
Richard Bayard Kilian	*New York, N. Y.*
George Handforth Kunz	*New York, N. Y.*
Frank Lemuel Marcy	*New York, N. Y.*
Peter Joseph McCoy, Jr.	*New York, N. Y.*
Reuben Mapelsden, Jr.	*Brooklyn, N. Y.*
Charles Davies Scudder Middleton	*New York, N. Y.*
Allen Gregory Miller	*New Orleans, La.*
J. von B. Mitchell	*New York, N. Y.*
Maximilian Alexander Mosle	*New York, N. Y.*
Lovell Rhodes	*Plainfield, N. J.*
Harold A. Richards	*Milwaukee, Wis.*
Philip Schomberg	*New York, N. Y.*
Michael Schottland	*New York, N. Y.*
Herbert Schuldenfrei	*Atlantic City, N. J.*
Lewis Schuldenfrei	*Atlantic City, N. J.*
H. A. Stoiber	*New York, N. Y.*
John Woodward Walther,	*Astoria, N. Y.*
William Waye, Jr.	*St. Charles, Mo.*
John Landers White	*Indianapolis, Ind.*

Digitized by Google

SCIENCE

Seniors

Hugh Archbald, E. M. *Scranton, Pa.*
Dever Campbell Ashmead, E. M. *Yonkers, N. Y.*
Herbert S. Auerbach, E. M. *Salt Lake City, Utah*
James Christy Barnaby, Mech. E. *New York, N. Y.*
Harold Baxter, E. M. *Denver, Colo.*
Roswell Spencer Baylis, C. E. *Huntington, N. Y.*
Rudolph C. Becker, C. E. *New York, N. Y.*
Clark Blickensderfer, C. E. *Denver, Colo.*
Arthur Thomas Bolton, E. E. *New York, N. Y.*
Louis Borsody, Mech. E. *New York, N. Y.*
Thomas Joseph Brady, Jr., C. E. *New York, N. Y.*
Thomas H. Burch, Jr., E. M. *New York, N. Y.*
Richard Stuart Burdette E. M. *Cliffside, N. J.*
Clarence Lewis Campbell, E. E. *New York, N. Y.*
Walter Maxwell Carlebach, E. E. *New York, N. Y.*
Waring Carrington, E. M. *Newark, N. J.*
Douglas Skelton Carter, Mech. E. *New York, N. Y.*
John Adams Church, Jr., E. M. *New York, N. Y.*
Julian Girard Clarkson, C. E. *New York, N. Y.*
John Daniel Cosgrove, C. E. *Brooklyn, N. Y.*
Thomas Joseph Costello, E. E. *New York, N. Y.*
G. B. Curtis, Mech. E. *Brookfield Center, Conn.*
Robert de la Bouglise, E. M. *Paris, France*
J. Ramon del Rio, Mech. E. *Barcelona, Spain*
Charles Francis Dickson, C. E. *Cincinnati, Ohio*
Alfred A. Dier, E. M. *Bozeman, Mont.*
Maurice Deutsch, C. E. *New York, N. Y.*
John Bodine Doughty, C. E. *Jericho, N. Y.*
Frank Daniel Druding, E. M. *New York, N. Y.*
Frederick Herman Duden, Met. *Bronxville, N. Y.*
William C. Dunlop, Mech. E. *Richmond, Va.*
Drew Haven Dunn, E. M. *Pasadena, Cal.*
Robert William Ebling, E. E. *New York, N. Y.*
Frank T. Eddingfield, E. M. *Washington, D. C.*
Alphonse Julius Edebohls, E. M. *New York, N. Y.*
Alfred Winter Evans, E. M. *Westerham, England*
Arthur Ferenczy, E. E. *Pecs, Hungary*
Charles Simmons Fettretch, E. E. *New York, N. Y.*
James Kip Finch, C. E. *New York, N. Y.*
John Aiken Flanders, E. M. *New York, N. Y.*
Lewis Pullman Fluhrer, Mech. E. *New York, N. Y.*
Leo B. Forst, Chem. *Louisville, N. Y.*
Carl Benjamin Franc, Jr., E. M. *Brooklyn, N. Y.*
Mortimer Freund, E. E. *New York, N. Y.*
Jerome Arthur Fried, Mech. E. *New York, N. Y.*
Chester Alan Fulton, E. M. *Yonkers, N. Y.*
Frazer Walker Gay, E. E. *New York, N. Y.*
Frederic Edward Gibert, Jr., E. M. *Biarritz, France*
Louis Goldbaum, E. E. *Brooklyn, N. Y.*
Henry Harrison Goodwin, C. E. *Medina, N. Y.*
Russell de Costa Greene, C. E. *New York, N. Y.*
Fred Charles Guerrlich, Mech. E. *New York, N. Y.*
Clarence Michael Haight, E. M. *New York, N. Y.*
Zach Power Halpin, E.E. *New York, N. Y.*
Edward Hess, Met. *New York, N. Y.*
Leonard Post Hosford, C. E. *Brooklyn, N. Y.*
Henry Arthur House, E. M *Duluth, Minn.*
Joseph Maughan Howell, E. M. *Logan, Utah*
John Robertson Hoyt, E. M. *New York, N. Y.*
Arthur Michael Johnson, E. M. *Canal Dover, Ohio*
Horman Norton Johnson, E. M. *Binghamton, N. Y.*
Robert McLaurin Johnson, E. M. *Newark, N. Y.*
Robert Josephi, E. E. *New York, N. Y.*
Harry Kaplan, Mech. E. *New York, N. Y.*
Alfonse Kaufman, E. E. *New York, N. Y.*
Lee Olds Kellogg, E. M. *St. Paul, Minn.*
Covington G. Kilbourne, E. E. *New York, N. Y.*
Theodore Philip Kilian, C. E. *New York, N. Y.*
Harold Frederick King, E. M. *New York, N. Y.*
Harold Kirschberg, E. E. *New York, N. Y.*
William Robert Knakal, E. E. *New York, N. Y.*
Lloyd Malcolm Kniffin, E. M. *Paterson, N. J.*

Digitized by Google

John Lindmark Knight, C. E. *New York, N. Y.*
Otto Kress, Chem. *New York, N. Y.*
Herman Ernst Kreider, E. E. *New York, N. Y.*
Alfred Hemmer Kropff, Chem. *New York, N. Y.*
Karl Paul Krueger, E. M. *Bozeman, Mont.*
Marsden Henry Landers, E. M. *San Leandro, Cal.*
William Lebowitz, E. E. *New York, N. Y.*
Julius C. Lichtenberg, E.E. *New York, N. Y.*
Robert Bach Litchfield, E. E. *Brooklyn, N. Y.*
William Warren Lyon, Jr., E. E. *New York, N. Y.*
Charles Dennis McCarthy, E. E. *Brooklyn, N. Y.*
Henry Griffiths McClain, E. M. *New York, N. Y.*
John Stuart McKaig, E. M. *Pittsburgh, Pa.*
Francis William McKinney, C. E. *Madison, N. J.*
De Witt C. MacKallor, E. M. *New York, N. Y.*
Theodore Emil Merklinger, E. E. *Newark, N. J.*
James H. Merritt, C. E. *Tarrytown, N. Y.*
John Israel Merritt, Mech. E. *New York, N. Y.*
Lucius R. Merritt, Mech. E. *Sound Beach, Conn.*
Harold Mestre, Chem. *New York, N. Y.*
John Miller, E. E. *New York, N. Y.*
Ronald VanAuken Mills, E. M. *Washington, D. C.*
Bruno E. Moegling, E. E. *College Point, N. Y.*
Alfred Butt Morris, E. E. *New York, N. Y.*
Abraham Moses, E. M. *New York, N. Y.*
Downie D. Muir, Jr., E. M. *Worcester, Mass.*
Aquila Chauncey Nebeker, E. M. *Lake Town, Utah*
Earle R. Newton, E. E. *Albany, N. Y.*
Philip George Nieder, Chem. *Fanwood, N. J.*
Edward Niemann, E. E. *New York, N. Y.*
Paul Tutein Nolthenius, Chem. *Amsterdam, Holland*
Daniel J. O'Conor, Jr., E. E. *New York, N. Y.*
R. M. Olyphant, Jr., Mech. E. *New York, N. Y.*
Charles A. Ott, C. E. *New York, N. Y.*
Austin Phelps Palmer, E. E. *Brooklyn, N. Y.*
Arthur Cecil Fox Perry, C. E. *Fordham, N. Y.*
Reginald J. S. Pigott, Mech. E. *White Plains, N. Y.*
Eugene Pitou, Jr., C. E. *New York, N. Y.*
Cecil Walter Pocock, E. M. *Bayonne, N. J.*
Samuel Noah Polishook, C. E. *New York, N. Y.*
Arthur George Popcke, E. E. *New York, N. Y.*
Edmund A. Prentis, Jr., E.M. *New York, N. Y.*
Arthur Lane Purdy, Mech. E. *Port Chester, N. Y.*
Worcester Putnam, Mech. E. *New York, N. Y.*
James Paulding Read, E. E. *Newark, N. J.*
John Foote Rhame, E. E. *Wantagh, N. Y.*
Joseph Edward Ridder, Mech. E. *New York, N. Y.*
Arthur S. Ruhe, Mech. E. *New York, N. Y.*
Warren M. Sage, E. M. *Spuyten Duyvil, N. Y.*
Emanuel Saqui, E. E. *New York, N. Y.*
Robert S. Schultz, Jr., E. M. *Philadelphia, Pa.*
Charles A. Schwaneflugel, Jr., C. E. *L. I. City, N. Y.*
William Schwarzkopf, E. E. *New York, N. Y.*
Ralph B. Schoonmaker, Mech. E. *Plainfield, N. J.*
Hans Frederick Seifert, E. M. *Jersey City, N. J.*
Frank Houghton Sewall, C. E. *New York, N. Y.*
Ellsworth Maltby Shipp, Met. *Newburgh, N. Y.*
Kenneth M. Simpson, E. M. *Beaver Falls, Pa.*
J. Edwin Sinclair, Chem. *Newark, N. J.*
David Edward Solow, E. E. *New York, N. Y.*
Roderick Stephens, E. M. *New York, N. Y.*
Oscar Egerton Stevens, E. E. *New York, N. Y.*
Joseph Whittla Stinson, C. E. *New York, N. Y.*
George Strobridge, Mech. E. *New York, N. Y.*
Max H. Sussman, E. E. *Mohegan, Conn.*
Herbert Adolf Sutro, Mech. E. *New York, N. Y.*
Albert Gottfried Suydam, E. M. *Ridgefield, N. J.*
Isadore Tanz, E. E. *New York, N. Y.*
Henry Bowman Taylor, E. M. *Kansas City, Mo.*
James Brand Tenney, E. M. *Tientsin, China*
William F. Thoman, C. E. *New York, N. Y.*
Charles Sewell Thomas, Jr., E. M. *Denver, Col.*
Roger Walcott Toll, C. E. *New York, N. Y.*
Andrew M. Tweedy, E. M. *Knickerbocker, Texas*
August Ulmann, Jr., Mech. E. *New York, N. Y.*
Matthew van Siclen *Cornwall, N. Y.*
Everett Ward, Jr., Mech. E. *New York, N. Y.*
Albin Henry Warth, Chem. *Stapleton, N. Y.*
Samuel Shelton Watkins, E. E. *New York, N. Y.*
Henry Wiechers, E. E. *New York, N. Y.*
John David Wiggin, Chem. *Orange, N. J.*
Sidney Helmuth Wilcox, E. M. *New York, N. Y.*
Paul Day Willard, E. M. *Riverside, Cal.*
Russell H. Willis, E. M. *New York, N. Y.*
Alfales Burgess Young, E. M. *Salt Lake City, Utah*

Juniors

Arthur Aigeltinger, E. E. *New York, N. Y.*
Elliot Ritchie Alexander, Chem. *Brooklyn, N. Y.*
James Julius Arnsfield, E. E. *New York, N. Y.*
Leonard A. Arnstein, Mech. E. *New York, N. Y.*
Huntington C. Atwater, C. E. *New York, N. Y.*
Dudley Paul Babcock, C. E. *Fanwood, N. J.*
Raymond De Witt Bailey, Mech. E. *Summit, N. J.*
Henry Christopher Barteld, E. E. *Brooklyn, N. Y.*
Harold Mairs Beattie, E. M. *New York, N. Y.*
Harry Montifiore Bergman, C. E. *New York, N. Y.*
Percy Albert Boeck, Chem. *New York, N. Y.*
Stanley Frank Bond, E. E. *Middlebury, Vt.*
William Hamlin Bosworth, C. E. *Brooklyn, N. Y.*
Arthur Peter Braun, E. M. *Toledo, Ohio*
Linden W. Bridgeman, Mech. E. *Astoria, N. Y.*
Otto Brown, C. E. *New York, N. Y.*
Mario G. Carbone, Mech. E. *New York, N. Y.*
H. N. Carpenter, Mech. E. *North Hoosick, N. Y.*

Digitized by Google

Reginald W. Cauchois, E. E. *New York, N. Y.*
Oliver Perry Chisholm, Jr., E. M. *Bozeman, Mont.*
Frederic H. Clark, E. M. *New York, N. Y.*
Arthur Isadore Dehuff, E. M. *Spokane, Wash.*
Manuel de la Torre, Mech. E. *Santiago, Cuba*
Thomas F. Donnelly, E. M. *New York, N. Y.*
Archibald Doty, E. E. *Yonkers, N. Y.*
Oliver Keese Doty, E. M. *New York, N. Y.*
David Duncan, E. M. *Brooklyn, N. Y.*
William John Dusel, E. M. *New York, N. Y.*
Morris Jesup Elsing, E. M. *Brooklyn, N. Y.*
Francis Gordon Fabian, E. M. *Evanston, Ill.*
Henry Edwin Farrer, E. E. *Brooklyn, N. Y.*
Siegfried Fischer, Chem. *New York, N. Y.*
Gustav Ludwig Fleissner, E. M. *New York, N. Y.*
Robert M. French, Chem. *New Rochelle, N. Y.*
Jacob M. Friedland, C. E. *New York, N. Y.*
William Henry Friedman, E. E. *New York, N. Y.*
Charles R. Gardiner, C. E. *New York, N. Y.*
Walter Gardner, E. M. *London, England*
Daniel Gorren, C. E. *Rye, N. Y.*
Victor Greiff, E. E. *New York, N. Y.*
Carl Ewald Grunsky, Jr., E. M. *Washington, D. C.*
Henry A. Hammerschlag, Chem. *Newark, N. J.*
Straiton Hard, E. E. *Arverne, N. Y.*
Victor Hartog, E. M. *Kimberly, South Africa*
Gustav Herman Heidgerd, E. E. *New York, N. Y.*
Albert W. Heidtmann, E. E. *Mt. Vernon, N. Y.*
Harold William Hill, E. M. *Buffalo, N. Y.*
Sali Hochschild, E. M. *New York, N. Y.*
Edgar P. Holliday, Chem. *Brooklyn, N. Y.*
Gustave S. Holmquist, E. M. *New York, N. Y.*
George W. Hoyns, Mech. E. *New York, N. Y.*
William C. Huntington, Mech. E. *Elizabeth, N. J.*
Edward Raynor Jeal, Chem. *Lawrence, N. Y.*
Russell C. Jones, Mech. E. *New York, N. Y.*
Sigmund Benjamin Joseph, C. E. *New York, N. Y.*
Irving Samuel Josephs, E. M. *New York, N. Y.*
William Parker Kirk, Mech. E. *New York, N. Y.*
Henry A. Kröger, C. E. *Spuyten Duyvil, N. Y.*
Frederick Kruse, Jr., E. M. *Central City, Col.*
John Herbert Kyte, Chem. *Fanwood, N. J.*
Frederico Lage, Met. *Rio de Janeiro, Brazil*
Hertz Levin, E. E. *New York, N. Y.*
James C. Lewin, E. M. *Port Chester, N. Y.*
Julius Arthur Lewisohn, E. M. *New York, N. Y.*
O. H. Lindgren, C. E. *Orebro, Sweden*
Albert Lindo, C. E. *New York, N. Y.*
Oliver Cromwell Lisman, C. E. *Mt. Vernon, N. Y.*
James Macfarlane Little, E. M. *Towanda, Pa.*
Karl Ernest Lloyd, E. M. *Elyria, Ohio*
Francis Napier Lund, E. M. *New York, N. Y.*
Henry H. Edwin Lynn, C. E. *New York, N. Y.*
Donald McClave, E. M. *New York, N. Y.*
Willard Converse Mallalieu, E. M. *Brooklyn, N. Y.*
Robert Marsh, Jr., E. M. *Salt Lake City, Utah*
Raymond H. Mead, Mech. E. *Newark, N. J.*
José Garcia Menocal, C. E. *New York, N. Y.*
Hans Frank Meyer, C. E. *New York, N. Y.*
William Travis Miller, E. M. *New York, N. Y.*
Kenneth B. Millett, Mech. E. *New York, N. Y.*
William D. Monks, Mech. E. *Mt. Vernon, N. Y.*
Ernest Joseph Mora, E. E. *Easton, Pa.*
William Newell, Mech. E. *New York, N. Y.*
Arthur Notman, E. M. *Brooklyn, N. Y.*
Leo Drew O'Neil, E. E. *Boston, Mass.*
Leonard F. Otten, Mech. E. *New Rochelle, N. Y.*
John B. Overbeek, E. M. *Cape Town, South, Africa*
Benton Overman, E. M. *New York, N. Y.*
Piero S. Paganini, E. E. *Jersey City, N. J.*
Walter S. Palmer, E. M. *Reno, Nev.*
William T. Peacock, Mech. E. *Brooklyn, N. Y.*
Charles Allen Pearse, E. E. *New York, N. Y.*
John Goldsmith Prall, Mech. E. *Eimhurst, L. I.*
George Huddleston Pride, E. E. *New York, N. Y.*
Frank Axtelle Renner, C. E. *Tremont, N. Y.*
Charles Simpson Robert, C. E. *Plainfield, N. J.*
John Thomas Roberts, Jr., E. M. *Buffalo, N. Y.*
Benjamin F. Roden, Jr., E. M. *Birmingham, Ala.*
Fred H. Rossberg, E. M. *Salt Lake City, Utah*
Walter Louis Rothschild, C. E. *New York, N. Y.*
Frederick Louis Rupp, E. M. *New York, N. Y.*
Mortimer Freeman Sayre, E. M. *Newark, N. J.*
Ludwig Schaefer, Chem. *Paterson, N. J.*
Louis J. Schoefer, Mech. E. *New York, N. Y.*
Alfred Ephraim Seelig, E. E. *New York, N. Y.*
William Hugh Shearman, E. M. *New York, N. Y.*
Edmund B. Sigerson, Mech. E. *New York, N. Y.*
William Jacob Simpson, E. E. *New York, N. Y.*
Maurice L. Sindeband, E. E. *New York, N. Y.*
Herman R. Smith, Mech. E. *New York, N. Y.*
James B. Spencer, Mech. E. *New York, N. Y.*
William L. Starbuck, Mech. E. *New York, N. Y.*
Edward Ahlert Stuhrman, C. E. *New York, N. Y.*
Arthur I. Sundheimer, E. E. *New York, N. Y.*
William L. Swan, Jr., E. E. *Oyster Bay, N. Y.*
Richard M. Taylor, C. E. *New York, N. Y.*
E. D. Thurston, Jr., Mech. E. *New York, N. Y.*
Benjamin F. Tillson, E. M. *New York, N. Y.*
Thomas Hildrup Tulloch, E. M. *Forest Glen, Md.*
Irwin Untermyer, E. M. *New York, N. Y.*
J. Lawrence Waldron, Mech. E. *Brooklyn, N. Y.*
Henry James West, E. M. *Garnerville, N. Y.*
Richard Grant Williams, Chem. *Mt. Vernon, N. Y.*
Wilson Bissell Williams, E. E. *Jersey City, N. J.*
James Willis, E. E. *West New Brighton, N. Y.*
William Wallace Wise, E. E. *New York, N. Y.*
Elmer Vincent Young, C. E. *Corona, N. Y.*
George E. Zabriskie, C. E. *Newark, N. J.*

Digitized by Google

Sophomores

Hanford Curtis Adams, E. E. *Bedford Sta., N. Y.*
William Austin Alexander, E. E. *Brooklyn, N. Y.*
Harry Allen, Jr., Mech. E. *Yonkers, N. Y.*
Carl Gustave Amend, Chem. *New York, N. Y.*
Camillo Andrei, Mech. E. *Perugia, Italy*
Robert Annan, E. M. *London, England*
Julius J. Apeztegvia, E. M. *New York, N. Y.*
Addison Cooke Armstrong, C. E. *New York, N. Y.*
Henry Grinnell Babcock, C. E. *Fanwood, N. J.*
Raymond Willard Baker, E. E. *New York, N. Y.*
Herbert Van V. Baldwin, E. M. *Nyack, N. Y.*
William Roger Bamber, E. M. *Brooklyn, N. Y.*
Rudolph C. Bergmann, E. E. *New York, N. Y.*
Grover Hartmann Bode, C. E. *New York, N. Y.*
Pierre Seth Boisse, Chem. *New York, N. Y.*
William Rauchfuss Bowes, E. E. *Brooklyn, N. Y.*
Robert Hill Boykin, Jr., C. E. *Richmond, Va.*
William Henry Boynton, Chem. *Nyack, N. Y.*
Rouse Kendall Brewster, E. M. *New York, N. Y.*
Paul Kortright Brill, E. M. *Brooklyn, N. Y.*
P. F. Brophy, Mech. E. *West New Brighton, N. Y.*
Clinton Bleecker Brown, E. M. *New York, N. Y.*
Chrisopher L. Bruns, Jr., E. M. *New York, N. Y.*
Frederick John Byrne, Mech. E. *New York, N. Y.*
James N. Chrystie, Mech. E. *New York, N. Y.*
Charles Joseph Cohn, E. M. *New York, N. Y.*
John Raymond Cooper, E. M. *New York, N. Y.*
William P. Cook, Jr., Mech. E. *Brooklyn, N. Y.*
George E. Crawley, Mech. E. *New York, N. Y.*
Frederick W. Crecelius, E. E. *College Point, N. Y.*
George Welsh Danehy, E. M. *New York, N. Y.*
George William Daniel, E. M. *New York, N. Y.*
Henry Farmer Davis, E. M. *Butte, Mont.*
John Mayes Dunbar, E. M. *Dobbs Ferry, N. Y.*
Charles Edward Dunwoodie, C. E. *Kingston, N. Y.*
Carlo Espinosa, E. M. *Lima, Peru*
Rush Gillan Estee, E. M. *Montpelier, Vt.*
Rutherford S. Felter, Mech. E. *Haverstraw, N. Y.*
Albert Fiedler, Chem. *Brooklyn, N. Y.*
Francis Bonner Forbes, C. E. *New York, N. Y.*
Wesley William Foster, Mech. E. *Newark, N. J.*
Thomas Augustus Fraher, C. E. *New York, N. Y.*
Horace Alphonse Fuld, E. M. *New York, N. Y.*
Raphael Germansky, C. E. *New York, N. Y.*
Samuel Goldberg, E. E. *Brooklyn, N. Y.*
Lawrence P. Goldstone, Jr., E. M. *London, England*
Kingdon Gould, E. M. *Lakewood, N. J.*
Horace Reynolds Graham, E. M. *New York, N. Y.*
Charles Lincoln Hall, C. E. *New York, N. Y.*
Frederick Barton Hallock, Chem. *New York, N. Y.*
Adolph Gustav Hanke, E. M. *Cincinnati, Ohio*
Frederick William Hehre, E. E. *New York, N. Y.*
Frederick Calvert Heighe, E. M. *New York, N. Y.*
George L. Helmrich, C. E. *New Rochelle, N. Y.*
Melvin Gustav Herzfeld, Chem. *New York, N. Y.*
Harry Hurd Holbert, Mech. E. *New York, N. Y.*
Claude Joseph Holslag, E. E. *Peckskill, N. Y.*
Manfred T. Hoster, E. M. *East Rutherford, N. J.*
Allan Hildreth Hubbell, E. M. *Brooklyn, N. Y.*
Hans Kierstede Hudson, Chem. *New York, N. Y.*
Harry G. Hume, E. M. *Basin, Mont.*
Francis Jacob Huntzicker, E. M. *Millsville, Wis.*
Marcus Latimer Hurley, E. M. *New York, N. Y.*
Mancius S. Hutton, Mech. E. *New York, N. Y.*
John Cameron Jenkins, E. E. *New York, N. Y.*
Douglas W. Jessup, E. M. *Salt Lake City, Utah*
Walter Bayne Johnston, E. E. *New York, N. Y.*
Edward Crosby Jones, E. E. *New York, N. Y.*
Lewis Jones, E. M. *Cleveland, Ohio*
Howard M. Katz, E. M. *Kissimenee, Fla.*
Edward C. Kendall, Chem. *South Norwalk, Conn.*
Howard Waldo Kitson, E. M. *New York, N. Y.*
Leslie M. Kosminsky, E. M. *Melbourne, Australia*
Arthur Krauss, C. E. *New York, N. Y.*
Fred Louis Kurr, C. E. *New York, N. Y.*
Daniel Henry Lamke, C. E. *Brooklyn, N. Y.*
Thomas Ahearn Laux, E. M. *Brooklyn, N. Y.*
Eugene Hooker Leaning, E. M. *Gloversville, N. Y.*
Marshall C. Lefferts, Jr., Mech. E. *New York, N. Y.*
Oswald Marh Lewyn, E. M. *New York, N. Y.*
Harris Traill Luscomb, E. E. *Brooklyn, N. Y.*
Arthur Curtis Lyons, C. E. *New York, N. Y.*
Elmer Barber McCartney, E. M. *Oakes, N. Dak.*
Marcus A. McChrystal, E. M. *Salt Lake City, Utah*
Aleck MacCutcheon, E. E. *Goldens Bridge, N. Y.*
Paul J. MacCutcheon, E. E. *Goldens Bridge, N. Y.*
William Robert Marshall, C. E. *New York, N. Y.*
John A. Peck, Jr., Mech. E. *Pelham Manor, N. Y.*
Harry Charles Peshkin, C. E. *New York, N. Y.*
Urban Hatfield Poindexter, E. M. *Topeka, Kan.*
Henry Burnet Post, Mech. E. *New York, N. Y.*
Chester L. Reizenstein, E. E. *New York, N. Y.*
Percy Llewllyn Roberts, E. M. *Flushing, N. Y.*
Karl Davis Robinson, E. E. *Roseland, N. J.*
John Paret Rockwood, E. E. *Montclair, N. J.*
Jacob B. Rothburg, C. E. *Brooklyn, N. Y.*
Carl Emil Schlachter, E. E. *New York, N. Y.*
Thomas Kline Scott, E. M. *New York, N. Y.*
Benjamin Sechey, E. E. *Pocantico Hills, N. Y.*
William Bernard Singer, E. E. *New York, N. Y.*
Verne Skillman, Chem. *East Orange, N. J.*
George Sumner Small, 3d, E. E. *Brooklyn, N. Y.*
Marco C. Smith, Jr., E. E. *New York, N. Y.*
Curtis Pendleton Snook, C. E. *Brooklyn, N. Y.*
Benjamin Spitzer, E. E. *New York, N. Y.*
Franklin K. Sprague, E. M. *New York, N. Y.*
Abraham Staub, E. E. *Brooklyn, N. Y.*
Lawrence C. Stix, Mech. E. *New York, N. Y.*
Harold Augustus Stockly, E. M. *Hancock, Mich.*
Everett W. Swartwout, Mech. E. *Scarsdale, N. Y.*

Digitized by Google

Theodore S. Syverson, E. M. *Cooperstown, N. Dak.*
Thomas Knapp Taft, E. M. *Cornwall, N. Y.*
John Lunean Tonnele, Jr., C. E. *New York, N. Y.*
William Wildrick Tonking, E. M. *Dover, N. J.*
Gerhard Rudolph Torborg, C. E. *New York, N. Y.*
Ralph Bernard Tucker, Chem. *Rahway, N. J.*
Philip W. von Saltza, E. M. *New York, N. Y.*
Rudolph Charles Wahlig, E. E. *New York, N. Y.*
Everett Vail Watson, E. E. *New York, N. Y.*
Gustav Werner, E. E. *New York, N. Y.*
Francis A. Westbrook, Mech. E. *Brooklyn, N. Y.*
Dorris William Whipple, Chem. *New York, N. Y.*
Major Lee White, E. E. *New York, N. Y.*
Ralph Lee White, E. E. *New York, N. Y.*
Alvin L. V. Wiehle, Mech. E. *Wiehle, N. J.*
Philip W. Wilcox, Mech. E. *New York, N. Y.*
Douglas B. Williamson, C. E. *New York, N. Y.*
George Williamson, E. E. *Dobbs Ferry, N. Y.*
James Elijah Wilson, E. E. *Middletown, Conn.*
William S. Winslow, Chem. *New York, N. Y.*
Thomas Carlyle Wood, Mech. E. *Topeka, Kan.*
Charles Woticky, E. E. *New York, N. Y.*
John Joseph Young, C. E. *Corona, N. Y.*

Freshmen

Clarence Livingston Allis, E. M. *Wooster, Ohio*
Richard S. Amezaga, Chem. *New York, N. Y.*
L. W. Anderson, E. M. *Salt Lake City, Utah*
Millard Hancock Ashton, E. M. *Rutherford, N. J.*
Robert Barbour, Mech. E. *New York, N. Y.*
Jesse Bright Barnitt, Chem. *Phillipsburg, N. J.*
William Cutler Blackwood, E. E. *New York, N. Y.*
Ernest F. Bliss, E. E. *New York, N. Y.*
R. O. Bonner, Mech. E. *Rockville Center, N. Y*
Albert Hugo Borchardt, Mech. E. *Brooklyn, N. Y.*
Kenneth Caulfield Browne, E. E. *New York, N. Y.*
Edward S. Brown, Mech. E. *Rutherford, N. J.*
Pulaski Carter, Mech. E. *Scranton, Pa.*
Biaggio Peter Cerussi, E. E. *New York, N. Y.*
Horace Haynard Cleveland, C. E. *Jamaica, N. Y.*
Hugo Cohn, E. E. *New York, N. Y.*
Charles Crew, Chem. *Paterson, N. J.*
Samuel Peter Demarest, E. E. *New York, N. Y.*
George de Sfierapolis, Jr., E. M. *New York, N. Y.*
Harry Armin Deutsch, E. E. *New York, N. Y.*
Robert Dreyfuss, C. E. *New York, N. Y.*
Bertram Ezekiel, Chem. *Greenville, Ala.*
Wilbur Earle Ferguson, C. E. *New York, N. Y.*
Leslie Henry Fishel, Mech. E. *New York, N. Y.*
Claude Fisher, E. E. *Bloomsburg, Pa.*
Harold Charles E. Foeller, E. E. *New York, N. Y.*
William P. Fogel, Jr., Mech. E. *Rutherford, N. J.*
Humberto Fonts, E. E. *New York, N. Y.*
Hastings Foote, E. E. *New York, N. Y.*
Edward Joseph Fassas, C. E. *San Juan, Porto Rico*
Frederick Fillmore French, E. E. *New York, N. Y.*
Taranosuke Furukawa, E. M. *Tokyo, Japan*
Paul W. Gaebelein, E. M. *Mt. Vernon, N. Y.*
William John Gascoyne, Jr., Chem. *Baltimore, Md.*
George Ross Gillie, Mech. E. *New York, N. Y.*
Henry Goldfarb, C. E. *New York, N. Y.*
James Grieve, Chem. *Perth Amboy, N. J.*
Harold Gener Guiteras, C. E. *New York, N. Y.*
Clifford Shepard Haigh, Mech. E. *Brooklyn, N. Y.*
Harry Elias Hall, E. M. *Virginia City, Mont.*
Harry William Henes, Mech. E. *New York, N. Y.*
Emil Michael Heumann, Chem. *New York, N. Y.*
Harry A. Heyman, E. E. *New York, N. Y.*
Claus Frederick Hinck, Jr., E. E. *Montclair, N. J.*
Edward Joseph Hinkel, E. E. *New York, N. Y.*
Ralph Tuska Hirsh, E. M. *New York, N. Y.*
John Albert Hoag, C. E. *Brooklyn, N. Y.*
Irving Hochstadter, Chem. *New York, N. Y.*
Arthur M. Holbrook, Mech. E. *New York, N. Y.*
Howard H. Hopping, E. E. *NewYork, N. Y.*
Charles Henry Howe, C. E. *New York, N. Y.*
Hazen L. Hoyt, Jr., Mech. E. *New York, N. Y.*
George Elias Hutchinson, E. E. *New York, N. Y.*
Francis Lasak Ives, Mech. E. *New York, N. Y.*
William Singer Jacques, C. E. *New York, N. Y.*
Carl Philip Jordan, E. E. *Great Falls, Mont.*
Freeman Winner Kennedy, E. E. *Bayonne, N. J.*
Theophile F. Kick, Mech. E. *New York, N. Y.*
Harold Owen Knapp, Mech. E. *New York, N. Y.*
Herbert Harris Knight, E. E. *Fanwood, N. J.*
Herbert Sidney Kohlberg, E. M. *El Paso, Texas*
Herman F. Küdlich, Chem. *New York, N. Y.*
Adolph Wiener Lissauer, Chem. *New York, N. Y.*
Preston Erie Locke, E. M. *New York, N. Y.*
Leo Stephen Loomie, E. E. *New York, N. Y.*
Paul Leavenworth McCulloch, Chem. *Orange, N. J.*
Fordham C. Mahoney, Mech. E. *New York, N. Y.*
Clarence Daniel Mapes, Met. *New York, N. Y.*
Milton Crawford Mapes, E. E. *New York, N. Y.*
Robert Palmer Marshall, E. M. *New York, N. Y.*
Abraham Bass Marx, E. E. *New York, N. Y.*
Louis Matz, Mech. E. *New York, N. Y.*
William Menke, C. E. *New York, N. Y.*
Barton Millard, E. M. *Omaha, Neb.*
Donald Gazlay Miller, E. M. *New York, N. Y.*
Alexander Miltenberger, E. E. *St. Louis, Mo.*
William Miltenberger, Mech. E. *St. Louis, Mo.*
William Thomas Moonan, E. E. *New York, N. Y.*
Herman Clark Mooney, E. M. *New York, N. Y.*
Wilford Barber Mucklow, E. M. *New York, N. Y.*

Digitized by Google

Frederick Müller, E. E. *New York, N. Y.*
Henry Cruse Murphy, Jr., E. E. *Brooklyn, N. Y.*
John Ralph Navarro, E. M. *New York, N. Y.*
Leonard D. Norsworthy, C. E. *New York, N. Y.*
Vincent D. P. O'Mahoney, C. E. *New York, N. Y.*
Abraham Ornstein, E. M. *Johannesburg, So. Africa*
Stanley Royal Osborn, E. E. *New Brighton, N. Y.*
Charles Pitzele, E. E. *New York, N. Y.*
Marius Leo Pomares, E. E. *New York, N. Y.*
H. W. Remington, Jr., Mech. E. *New York, N. Y.*
Thomas Argo Robinson, C. E. *St. Louis, Mo.*
Montefiore Rothschild, C. E. *New York, N. Y.*
Louis Rovere, Mech. E. *New York, N. Y.*
William Sandler, C. E. *New York, N. Y.*
H. S. Schoonmaker, Mech. E. *New York, N. Y.*
Justin O. Schwarz, Mech. E. *New York, N. Y.*
Robert Schwarz, Chem. *New York, N. Y.*
Arminius Seidenberg, E. E. *New York, N. Y.*
Victor Shaken, E. E. *New York, N. Y.*
Emil Jerome Simon, E. E. *Flushing, N. Y.*
Harold Edmund Slade, C. E. *New York, N. Y.*
Harold Burt Smead, E. M. *Lead, S. Dak.*
Harvey Henry Snyder, Met. *Massillon, Ohio*
Lester Holt Spalding, C. E. *New Rochelle, N. Y.*
Howard J. Stagg, Jr., Chem. *New York, N. Y.*
Daniel D. Streeter, Jr., Mech. E. *Brooklyn, N. Y.*
Herbert Harlow Struthers, E. E. *New York, N. Y.*
Roy Arthur Sulliger, E. M. *Santa Monica, Cal.*
Malcolm M. Thompson, E. M. *New York, N. Y.*
Gustav Kletzsch Tillotson, E. M. *Greenville, Pa.*
Arthur Gilbert Tupper, E. E. *East Orange, N. J.*
Edgar August Ulmann, Mech. E. *New York, N. Y.*
Elmer W. Van Brunt, C. E. *Southampton, N. Y.*
Emilio Velasquez, E. M. *Larchmont, N. Y.*
Trifon von Schrenk, C. E. *New York, N. Y.*
Gilbert Palmer Vulté, C. E. *New Rochelle, N. Y.*
Ellis William Welch, C. E. *Rutherford, N. J.*
Thomas W. Williams, C. E. *New Bedford, Mass.*
William Wilson, C. E. *New York, N. Y.*
Frank E. Zimber, E. E. *West Hoboken, N. J.*

Specials

Mowry Bates, *New York, N. Y.*
Arthur T. Clark, *Syracuse, N. Y.*
Herbert Cory Enos, *New York, N. Y.*
Albert Hill Fay *New York, N. Y.*
Milton Franklin *New York, N. Y.*
Srirangam D. S. Iyengar *Bangalore City, India*
Harry Holmes Knowles *New York, N. Y.*
William Theodore Koken *St. Louis, Mo.*
Bayard Sands Litchfield *Brooklyn, N. Y.*
Abraham Alexander Loewy *New York, N. Y.*
William Townley MacDonald *Denver, Colo.*
Thomas Henry Oxnam, Jr. *Los Angeles, Cal.*
Luciano Restrepo *Medellin, Colombia*
George William Riddle *Saranac Lake, N. Y.*
John Joseph Ryan *New York, N. Y.*
Ralph Wyatt Shumway *University Park, Col.*
Henry Matthew Philipson-Stow *Fernhurst, England*
Cutler Bonestell Whitwell *Tucson, Ariz.*

Digitized by Google

Architecture

Armand Victor Berg	*Savannah, Ga.*
Edward John Bermingham	*New York, N. Y.*
Charles David Bernstein	*New York, N. Y.*
Cyrus Yale Bissell	*Jersey City, N. J.*
Louis La Baum Booth	*Poughkeepsie, N. Y.*
William Lawrence Bottomley	*New York, N. Y.*
Bedford Brown	*Washington, D. C.*
Floyd de Latour Brown	*New York, N. Y.*
Roger Harrington Bullard	*Flushing, N. Y.*
Harry Percival Butler	*Croton Falls, N. Y.*
F. Dudley Carleton	*Yonkers, N. Y.*
Frederick Burnham Chapman	*Auburn, N. Y.*
George Henry Diemer	*Weehawken, N. J.*
Charles Theodore E. Dieterlen	*New York, N. Y.*
Ralph Dudley	*Columbus, Ga.*
Victor Emanuel Eberhard	*Norfolk, Va.*
Harold Perry Erskine	*New York, N. Y.*
Leo Maurice Feldmann	*Cincinnati, Ohio*
William Carson Francis	*Buffalo, N. Y.*
Anatol Abraham Friedland	*New York, N. Y.*
Abraham Benton Greenberg	*New York, N. Y.*
Louis Greenstein	*Buffalo, N. Y.*
Edward Clinton Hall	*Plainfield, N. J.*
Graham Hawley	*Tarrytown, N. Y.*
Harry Fitzgerald Hentz	*Atlanta, Ga.*
George Loening Heckenlooper	*St. Louis, Mo.*
Leon Huested Hoag	*Williamsbridge, N. Y.*
Harry Drum Hughes	*Cleveland, Ohio*
Frank Roberts Ingle	*Evansville, Ind.*
Folger Johnston	*Montclair, N. J.*
Theodore Maxwell Jones	*New York, N. Y.*
Herman Kahle	*New Brighton, N. Y.*
Ely Jacques Kahn	*New York, N. Y.*
Walter Morton Kedian	*New York, N. Y.*
Eugene Henry Klaber	*New York, N. Y.*
John Henry Klenke, Jr.	*New York, N. Y.*
John Jacob Knight	*Avon, N. Y.*
Nathan Kohlman	*Brookhaven, Miss.*
William Luithlen	*New York, N. Y.*
MacDonald Mayer	*Brooklyn, N. Y.*
Lenardo Morales	*Havana, Cuba*
Frank E. Morewood	*Englewood, N. J.*
John Babcock Morris, Jr.	*Saugatuck, Conn.*
John Müller	*Brooklyn, N. Y.*
Henry C. Oberlander	*New York, N. Y.*
George Arthur Palliser	*Brooklyn, N. Y.*
Gerard Pitt	*New Rochelle, N. Y.*
Lester Munroe Pond	*New York, N. Y.*
Beverley Robinson	*New York, N. Y.*
Isador Safier	*Newark, N. J.*
Edward Gunther Schmidt	*Brooklyn, N. Y.*
Julius Walter Schmidt	*New York, N. Y.*
Gustav Billing Schneider	*New York, N. Y.*
Louis John Schaefer	*New York, N. Y.*
Edmund Thorp See	*New York, N. Y.*
Alexander Duncan Seymour, Jr.	*Brooklyn, N. Y.*
Edward John Stork	*Jersey City, N. J.*
Larremore Van Velson Sweezy	*New York, N. Y.*
Harry Kline Temple	*North Adams, Mass.*
John Clinton Trott	*Brooklyn, N. Y.*
Frederick Rust Van Vechten	*Little Falls, N. Y.*
Gustave George Vigouroux	*New York, N. Y.*
Hans Carl Valz	*Port Chester, N. Y.*
Thomas Dorrington Wadelton, Jr.	*Bronxville, N. Y.*
Joseph Treanor Wallon	*Memphis, Tenn.*
Harold Holmes Wrenn	*Norfolk, Va.*

Digitized by Google

Music

Helen Williams Bice	*New York, N. Y.*
Carl Borgwald	*Mt. Vernon, N. Y.*
Erminia Josephine Draper	*New York, N. Y.*
James Philip Dunn	*New York, N. Y.*
Estelle Alma Farmer	*Gouverner, N. Y.*
Charles A. Gilbert	*Madison, N. J.*
Mary Morrison Greer	*New York, N. Y.*
Helen Ilona Haan	*New York, N. Y.*
Warner Mason Hawkins	*New York, N. Y.*
Jeannette Brown Herreshoff	*New York, N. Y.*
Marie Gibson Hyde	*Brooklyn, N. Y.*
Eva Elsworth Johnson	*Huntington, N. Y.*
Augusta Kahn	*New York, N. Y.*
Elizabeth Kimball	*New York, N. Y.*
Elfleda Ethel Knox	*Hoboken, N. J.*
William Jacob Kraft	*Mamaroneck, N. Y.*
Benjamin Fulton Lambord	*New York, N. Y.*
Charles Alfred May	*Brooklyn, N. Y.*
Lily Sylvester Murray	*Montclair, N. J.*
William Neidlinger	*New York, N. Y.*
MinnaPiutti	*Aurora, N. Y.*
Lydia V. H. Potter	*Metuchen, N. J.*
John Howard Redfield	*New York, N. Y.*
Jean Stuyvesant Sinclair	*Brooklyn, N. Y.*
Marion Wallace Sloane	*Newark, N. J.*
Katherine Louise Tift	*Tifton, Ga.*
Nathan Ulanov	*New York, N. Y.*
Leslie Ella Wallace	*New York, N. Y.*
Frank Edwin Ward	*Rye, N. Y.*
Victor Hugo Wittgenstein	*New York, N. Y.*
Emma Julia Zebe	*Brooklyn, N. Y.*

Digitized by Google

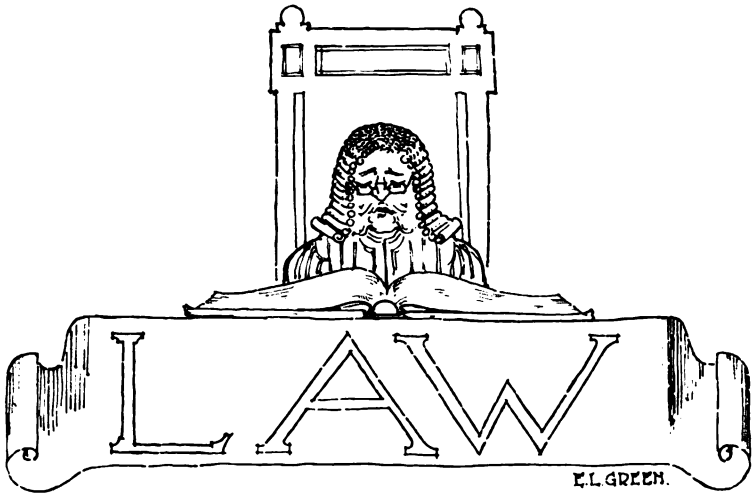

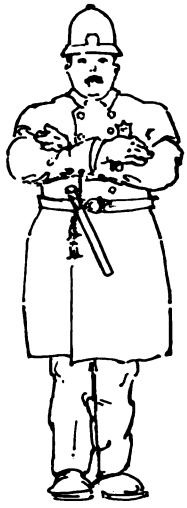

Third Year

William Clark Adams	*Wooster, Ohio*
Martin Charles Ansorge	*New York, N. Y.*
Henry Oswald A. Bauer	*Piermont, N. Y.*
Henry Rutgers Beekman	*New York, N. Y.*
James Stark Bennett	*Pomona, Cal.*
Clinton Hamlin Blake, Jr.	*Englewood, N. J.*
Samuel Blumberg	*New York, N. Y.*
John Albert Bolles	*Kortright, N. Y.*
John Masters Bovey, Jr.,	*New York, N. Y.*
Henry Linn Brown	*New York, N. Y.*
Howard Edwin Bruner	*Rayne, La.*
Henry Daggett Bulkley	*East Orange, N. J.*
Robert Grey Bushong	*Reading, Pa.*
George John Callahan	*New York, N. Y.*
Lewis Means Cantrell	*Spartanburg, S. C.*
Standish Chard	*New York, N. Y.*
Ralph Alonzo Coan	*Boulder, Colo.*
Joshua Reuben Clark, Jr.	*Salt Lake City, Utah*
Frank Clayton Cole	*Ravenna, Ohio*
Curtis Calvin Cooper	*Wilmington, Del.*
Harry Crone	*New York, N. Y.*
George Armstrong Custer	*New York, N. Y.*
Hugh Dysart Cutler	*New York, N. Y.*
Abraham Moses Davis	*New York, N. Y.*
Benjamin Franklin Dixon, Jr.	*Raleigh, N. C.*
Harold Benjamin Elgar	*New York, N. Y.*
F. Gualdo Ford	*Morristown, N. J.*
Julius Gans	*Chicago, Ill.*
Morgan Bidleman Garlock	*Little Falls, N. Y.*
Leland Beekman Garretson	*Morristown, N. J.*
Irving Islington Goldsmith	*Saratoga Springs, N. Y.*
Paul Gerhard Gravenshorst	*Brooklyn, N. Y.*
John Martin Griffith	*Evansville, Ind.*
William Marvin Harris	*Monticello, Ark.*
Jerome Sayles Hess	*New York, N. Y.*
James Crane Higgins	*East Orange, N. J.*
John Charles Hoenninger	*New York, N. Y.*
Frank Kno 'e Hoffman	*Hagerstown, M. D.*
Henry Hofheimer	*New York, N. Y.*
Henry Thatcher Hornidge	*New York, N. Y.*
Oscar Rempel Houston	*New York, N. Y.*
David Edwin Hurwitz	*New York, N. Y.*
James Young Cory Kellogg	*Seattle, Wash.*
Edwin Patrick Kilroe	*Tanner's Falls, Pa.*
George Louis Kobbé	*New York, N. Y.*
George Alfred Lawrence	*New York, N. Y.*
Ralph John Leibenderfer	*Dayton, Ohio*
Rudolph Rubing Loening	*New York, N. Y.*

Digitized by Google

Abner McGehee, Jr.	*Little Rock, Ark.*
Bernard C. McKenna	*New York, N. Y.*
Edward Ward MacMahon	*Jamaica, N. Y.*
Theodore J. W. Malmberry	*New York, N. Y.*
Samuel Schuaer Marcus	*New York, N. Y.*
Albert Worthington Meisel	*Brooklyn, N. Y.*
George Aloysius Meyer	*Humphrey, Neb.*
William Michaelis	*New York, N. Y.*
William Carr Morrow	*Portland, Ore.*
Russell Theodore Mount	*East Orange, N. J.*
George Myers	*New York, N. Y.*
Frank P. Nohowel	*Sayville, N. Y.*
Clarence John Novotny	*Yanktown, S. Dak.*
Gerald Stuart O'Loughlin	*New York, N. Y.*
Ambrose Ludden O'Shea	*Utica, N. Y.*
Wayne Dee Parker	*Rensselaer, Ind.*
James Leslie Pinks	*New York N. Y.*
William Wheat Ragsdale	*New York, N. Y.*
Theodore Bertram Richter	*New York, N. Y.*
Lawrason Riggs, Jr.	*New York, N. Y.*
Richard Joel Roberts	*Sabetha, Kan.*
James Latimer Robinson	*Brooklyn, N. Y.*
Reeve Schley	*New York, N. Y.*
Rudolph Schroeder	*Hoboken, N. J.*
Frederick Henry Schwegler	*New York, N. Y.*
Henry Blount Short, Jr.	*Lake Waccamaw, N. C.*
Claude Archer Smith	*Owensville, Ind.*
David Hertz Solotaroff	*New York, N. Y.*
Albert Adams Springs, Jr.	*Georgetown, S. C.*
Harry Root Stern	*New York, N. Y.*
Henry Whitney Stowell	*New Haven, Conn.*
Louis Emanuel Swarts	*New York, N. Y.*
Henry Bragdon Swortfinger	*New York, N. Y.*
Sigmund Sidney Theil	*New York, N. Y.*
Andrew Charles Troy	*Brooklyn, N. Y.*
Harry Truax	*Long Branch, N. J.*
William Frank Unger	*New York, N. Y.*
Rudolph Ludwig von Bernuth	*New York, N. Y.*
Leonard Michael Wallstein	*New York, N. Y.*
Jacob Walz	*New York, N. Y.*
Julius Weil	*Lincoln, Neb.*
Christopher Billopp Wyatt	*New York, N. Y.*
George William Yancey	*Birmingham, Ala.*
Jacob Joseph Zinsler	*New York, N. Y.*

Second Year

David Armstrong	*Rahway, N. J.*
Arthur Bernard Baum	*New York, N. Y.*
Wesley Herman Beach	*Colton, Cal.*
Eugene Bristol Bennett	*New Haven, Conn.*
Horace McCook Billingsley	*Lisbon, Ohio*
Karl Wilhelm Buck	*Emden, Germany*
Farrand Dodd Brower	*New York, N. Y.*
William Sidney Bryant	*New York, N. Y.*
Edward Dudley Bryde	*New York, N. Y.*
Frank Callahan	*Hartford, Conn.*
Robert Newton Chambers	*Norwich, N. Y.*
Stephen Carlton Clark	*New York, N. Y.*
Vernon Seymour Clark	*Binghamton, N. Y.*
Moncure Cockrell	*Deer Lodge, Mont.*
Isidore Cohen	*New York, N. Y.*
William Asbury Collings	*Cicero, Ind.*
Harrison Josiah Conant	*Worcester, Mass.*
Chester Welde Cuthell	*New York, N. Y.*
Carl Custer Cutler	*Greenville, R. I.*
Sydney Sylvester Decker, Jr.	*Montour Falls, N. Y.*
C. Walworth Donovan	*Brooklyn, N. Y.*
William Joseph Donovan	*Buffalo, N. Y.*
Cam Dawson Dorsey	*Atlanta, Ga.*
Nathan Adams Egbert	*Springfield, Mass.*
David Feifer	*New York, N. Y.*
Julius Fine	*New York, N. Y.*
Henry Baldwin Fischer	*New York, N. Y.*
John R. Fisher	*Swiftwater, Pa.*
William Fisher, Jr.	*Pensacola, Fla.*
Herman James Fliederblum	*New York, N. Y.*
George Frankenthaler	*New York, N. Y.*
Peter H. B. Frelinghuysen	*New York, N. Y.*
Edward Samson Fried	*New York, N. Y.*
William Urwick Goodbody	*Haledon, N. J.*
Guy Amsi Hamilton	*Geneva, Neb.*
Harold Harper	*New York, N. Y.*
C. Lansing Hays	*Albany, N. Y.*
Ellsworth John Healy	*New York, N. Y.*
James Putnam Heaton	*Brooklyn, N. Y.*
Louis Percy Hewitt	*Lincoln, Neb.*
Grant Hoerner	*Progress, Pa.*
William Mills Ivins, Jr.	*New York, N. Y.*
Frederick Weidemeyer Jackson	*New York, N. Y.*
Murray Goodlet Jenkins	*New York, N. Y.*
Alexander de T. Ogden Jones	*New York, N. Y.*
Oliver Livingston Jones, Jr.	*New York, N. Y.*
Benjamin Mark Kaye	*New York, N. Y.*
John Slack Keith	*Newtown, Pa.*
Gordon Saul Philip Kleeberg	*New York, N. Y.*
Frederic Edward Klein	*New York, N. Y.*
Otto Rudolph Koechel	*New York, N. Y.*
Jerome Arnold Kohn	*New York, N. Y.*
Wilbur Whitfield La Fetra	*Santiago, Chile*
Herman Moore Langworthy	*Leavenworth, Kan.*
Benjamin Morris Levy	*New York, N. Y.*
Edward Benjamin Levy	*New Brighton, N. Y.*
Robert Carpenter Lewis	*Fargo, N. Dak.*
Samuel Adolph Lewisohn	*New York, N. Y.*
Monte London	*New York, N. Y.*
Theodore Russell Ludlow	*Brooklyn, N. Y.*

Digitized by Google

Edgar Allen Lynn	*New York, N. Y.*
Leonard Gordon McAneny	*Jersey City, N. J.*
Clark Alexander McColl	*New York, N. Y.*
James Edward White McDonald	*New York, N. Y.*
Theophilus John McKee -	*Hartford, Conn.*
James Bernard McLoughlin	*New York, N. Y.*
Aaron Marcus	*New York, N. Y.*
George Zerdin Medalie	*New York, N. Y.*
Ezra Burdette Merrill	*Minneapolis, Minn.*
Joseph Michael	*New York, N. Y.*
Max Michael	*Athens, Ga.*
Elmer Craver Miller	*Glen Ridge, N. J.*
Mark Hunter Miller	*Franklin, Ind.*
Philips Alexander Moore	*New Castle, Pa.*
John Bingham Naething	*New York, N. Y.*
Sidney Newborg	*New York, N. Y.*
Edward Burt Perrin, Jr.	*Williams, Ariz.*
David Louis Podell	*New York, N. Y.*
John Abbott Powell	*Rosendale, Wis.*
Nelson Studebaker Riley	*South Bend, Ind.*
Herbert Robinson Rising	*Newark, N. J.*
Russell Hurlbut Robbins	*New York, N. Y.*
Abraham Rockmore	*Brooklyn, N. Y.*
Franklin Delano Roosevelt	*Hyde Park, N. Y.*
Gerald Benjamin Rosenheim	*Baltimore, Md.*
Harry James Rosenson	*Brooklyn, N. Y.*
Norman P. S. Schloss	*New York, N. Y.*
Frank Schwartz	*New York, N. Y.*
Harry Schwed	*Somerville, N. J.*
David Irving Shapiro	*New York, N. Y.*
Charles Bascom Shelton	*Valdosta, Ga.*
Bernard Lloyd Shientag	*New York, N. Y.*
Clyde Everett Shorey	*Seward, Neb.*
Lathrop Smith	*Kansas City, Mo.*
Joseph Solomon.	*New York, N. Y.*
Samuel Stark	*New York, N. Y.*
Wild Merrick Stearns	*Greenwich, Conn.*
John Cuthbert Sweeney	*Denver, Colo.*
James Albert Taylor	*Utica, N. Y.*
Joseph Robinson Truesdale	*Greenwich, Conn.*
Frank Chapman Van Cleef	*Wellington, Ohio*
Norman Wycoff Van Nostrand	*New York, N. Y.*
Kaufman Richard Wallach	*New York, N. Y.*
Morris Weinstein	*New York, N. Y.*
Julius Louis Wolff	*New York, N. Y.*
Gustavus Adolphus Younger	*Stapleton, N. Y.*

First Year

Edward Norman Abbey	*Smithtown Branch, N. Y.*
James Arthur	*Belfast, Ireland*
Albert Aston	*Brooklyn, N. Y.*
Samuel Newhall Baker	*Providence, R. I.*
Henry Garrett Bedinger	*Anchorage, Ky.*
Morris Henry Bernstein	*Savannah, Ga.*
Merrill Bishop	*New York, N. Y.*
Martin Emerson Blauvelt	*Yonkers, N. Y.*
Benjamin Buffet	*Grand Bank, Newfoundland*
Charles Stone Bulkley	*Summit, N. J.*
Lester Charles Burdett	*Fort Lee, N. J.*
Charles Kellogg Burdick	*New York, N. Y.*
William Fairfield Burr	*New York, N. Y.*
James Leo Clare	*New York, N. Y.*
Louis Dupree Clinkscales	*Vinita, I. T.*
John J. Crimean, Jr.	*Conshohocken, Pa.*
Archibald Currie	*Davidson, N. C.*
Kerner Easton	*New York, N. Y.*
Louis John Ehret	*New York, N. Y.*
George Adams Ellis	
Charles Hiram Ferris	*Oak Park, Ill.*
Charles Harold Floyd	*Milton, Mass.*
Minton Fluhrer	*New York, N. Y.*
Arthur Frank	*Nashville, Tenn.*
Walter Goldfrank	*New York, N. Y.*
Elias Goldstein	*Shreveport, La.*
Ralph Gwinn	*Noblesville, Ind.*
Arthur White Hildreth	*Southampton, N. Y.*
Frank Erastus Hinckley	*New York, N. Y.*
James Joseph Hogan	*Torrington, Conn.*
Rapelje Howell	*New York, N. Y.*
Maurice Hyman	*New York, N. Y.*
George Jones	*New York, N. Y.*
Jacob Kanzler	*Kearney, Neb.*
Lawrence Klendt Kentwell	*Honolulu, H. I.*
John Albert Laing	*Albany, N. Y.*
Ellis Willard Leavenworth	*Eaton, N. Y.*
Robert LeRoy	*New York, N. Y.*
Demorest Lloyd	*Winnetka, Ill.*
Patrick Joseph MacDonough	
Herbert McKennis	*Albany, N. Y.*
Thomas J. McMorrow	*New York, N. Y.*
Walter Eugene Marsden	*Johnstown, Pa.*
Harry Ferdinand Mela	*New York, N. Y.*
Harlan Macy Meredith	*Lynnville, Iowa*
Harrold Milbank	*New York, N. Y.*
Mark Deming Nave	*Rockville, Ind.*
Wilfred Adolphe Openhym	*New York, N. Y.*
William F. J. Piel	*New York, N. Y.*
Frederick James Powell	*New York, N. Y.*
Jack Harvelle Ray	*Madison, Miss.*
Thomas Thornton Reilley	*New York, N. Y.*
William Reynard	*Tarrytown, N. Y.*
Ralph Ernest Rogers	*New York, N. Y.*
Edward Cosby Roy	*Louisville, Ky.*
Charles Runyon, Jr.	*Yonkers, N. Y.*
Louis Moses Shapiro	*New York, N. Y.*
Franklin William Shaw	*Patchogue, N. Y.*

Digitized by Google

Max Shlivek	*New York, N. Y.*	Frank Hanley Vedder	*Utica, N. Y.*
Alexander Bernard Siegel	*New York, N. Y.*	Jesse Weil	*New York, N. Y.*
George Winslow Study	*Winchester, Ind.*	Robert Jenkins White	*New York, N. Y.*
Albert Chester Travis	*New York, N. Y.*	James McCaleb Wiley	*Troy, Ala.*
William K. Van Reyper, Jr.	*Washington, D. C.*	Edward Williams	*Spokane, Wash.*

Specials

Asa Leroy Carter	*Columbia, Mo.*	Mortimer Shuford	*Hagerstown, Md.*
Francis J. Connor	*Manchester, N. H.*	W. H. Smith Xilo	*Hawaii, H. I.*
Harry Latchaw Moller	*Paonia, Colo.*	John Eayres Davis Yonge	*Pensacola, Fla.*

Digitized by Google

First Year

Phineas Hillhouse Adams	*New York, N. Y.*
James Sidney Ames	*Binghamton, N. Y.*
Daniel Roe Ayres	*Montclair, N. J.*
Arthur Jerome Bendick	*New York, N. Y.*
Harry Lambert Bibby	*Paterson, N. J.*
Alvin Phillip Block	*New York, N. Y.*
Hugh Stanley Blakeney	*Paris, Texas*
Hugo Blum	*New Brunswick, N. J.*
William M. Bradshaw	*New York, N. Y.*
Sidney Rogers Burnap, Jr.	*Windsor Locks, Conn.*
John Aloysius Carey	*Brooklyn, N. Y.*
John Francis Casey	*New London, Conn.*
Sidney Cohn	*New York, N. Y.*
Joseph Bird Cowherd	*Shelbyville, N. Y.*
Arthur Jerome Cunnion	*New York, N. Y.*
Frederick Christopher Devendorf	*Herkimer, N. Y.*
Stuart Kennedy Duffield	*New York, N. Y.*
Frederick John Echeverria	*New York, N. Y.*
Samuel Ehrenreich	*New York, N. Y.*
Emile Paul Enfer	*New York, N. Y.*
John Theodore English	*Elizabeth, N. J.*
Edward Richard Evans	*Remsen, N. Y.*
Edgar Fauver	*Oberlin, Ohio*
Edwin Fauver	*Oberlin, Ohio*
William Ernst Findeisen	*Brooklyn, N. Y.*
Henry Charles Fuhrman	*New York, N. Y.*
Clifford Harry Fulton	*New York, N. Y.*
Abraham Joseph Gossett	*New York, N. Y.*
Fraray Hale, Jr.	*Wallingford, Conn.*
Samuel Armstrong Halsey	*Newark, N. J.*
William Henry Helbig	*New York, N. Y.*
Ralph Halladay Hewitt	*New London, Conn.*
Alexander Hofheimer	*New York, N. Y.*
Clarence Elmer Hyde	*Cupertino, Cal.*
Edmund R. Peaslee Janvrin	*New York, N. Y.*
Alonzo Slate Jarman	*New York, N. Y.*
William Clinton Johnson	*Summit, N. J.*
Samuel Kutscher	*Stapleton, N. Y.*
John Joseph Lancer	*New York, N. Y.*
Rae Thornton La Vake	*Rosebank, N. Y.*
Miguel Lavandera	*Vega de Rivadeo, Spain*
William Bayard Long	*Spring Lake, N. J.*
George Dunlap Lyman	*Reno, Nev.*
Frank Nester Mandeville	*Newark, N. J.*
Leo Mayer	*New York, N. Y.*
James Edward McCormick	*Newark, N. J.*
John Oliver McDonald	*Englishtown, N. J.*
August Herman Meise	*New York, N. Y.*
Dudley Henry Morris	*New York, N. Y.*
Walter Wesley Mott	*New York, N. Y.*
Benjamin Newman	*New York, N. Y.*
Hiram Olsan	*Rochester, N. Y.*
Fred Wade Paton	*Bradford, Pa.*
Joseph Popper	*New York, N. Y.*
Michael Puarro	*Brooklyn, N. Y.*
Lawrence Frederic Ransford	*New York, N. Y.*
Alonzo Ainsworth Ransom	*Havana, Ill.*
Charles Hyatt Richardson, Jr.	*Montezuma, Ga.*
Jacob Rosenbloom	*Braddock, Pa.*
Meyer Rosensohn	*New York, N. Y.*

Digitized by Google

Fordyce Barker St. John	*Hackensack, N. J.*
Harvey Rodolph Sayle	*New York, N. Y.*
Milton Schae	*New York, N. Y.*
Frank Carlier Smith	*Brooklyn, N. Y.*
Malcolm Kinmonth Smith	*Morristown, N. J*
Sydney Herman Stein	*New York, N. Y*
Victor Eytinge Stork	*Port Townsend, Wash*
Arthur George Sullivan	*Eau Claire, Wis*
Joseph Eugene Vidal	*Stapleton, N. Y*
Tomas Antonio Viña	*Santiago, Cuba*
Simon Franklin Wade	*Hackettstown, N. J.*
Drew Mallon Wardner	*Pelham Manor, N. Y.*
Davenport West	*Galveston, Texas*
Maurice Louis Wieselthier	*New York, N. Y.*
Fred Wooten Wilkerson	*Montgomery, Ala.*
Robert Moseley Yergason	*Hartford, Conn.*
Henry Youngs	*Goshen, N. Y.*
Harry Bernard Zimmermanr	*St. Paul, Minn.*

Second Year

Harry Abrons	
Max Baegel	*New York, N. Y.*
George Baehr	*New York, N. Y.*
William Joseph Bannon	*Westerley, R. I.*
Nathaniel Barnett	*New York, N. Y.*
Edwin Cassius Bates	*St. Stephen, N. B.*
Stuart Banyar Blakely	*Otsego, N. Y.*
Aaron Samuel Bloomgarden	*New York, N. Y.*
Wesley Creveling Bowers	*Washington, N. J.*
Edward Christopher Brenner	*New York, N. Y.*
Francis Earl Brown	*Los Angeles, Cal.*
Everett Garnsey Brownell	*Boston, Mass.*
Rush Pearson Burke	*Montgomery, Ala.*
Thomas Ward Burnett	*Summit, N. Y.*
Ysidro Herrera Canto	*Merida, Mexico*
Gaston Arthur Carlucci	*New York, N. Y.*
Alfred Frederick Cassebeer	*Rochester, N. Y.*
Herman Cassini	*Orange, N. J.*
Morris Solomon Coble	*New York, N. Y.*
John Ralph Commorato	*New York, N. Y.*
Hyman Feld	*New York, N. Y.*
Joel Williams Feldman	*New York, N. Y.*
John Raymond Farrell	*New York, N. Y.*
F. M. Fernandez y Hernandez	*Matanzas, Cuba*
Harry Christian Fulda	*Brooklyn, N. Y.*
Samuel Herbert Geist	*New York, N. Y.*
Louis Gelb	*New York, N. Y.*
Clarence Belden Georgen	*Yonkers, N. Y.*
Arthur Coon Graves	*Adams Center, N. Y.*
John Henry Gray	*Port Murray, N. J.*
Louis Greenberg	*New York, N. Y.*
Andrew Henry Hangarten	*Brooklyn, N. Y.*
Vincent Sumner Hayward	*Brooklyn, N. Y.*
Charles George Herbermann, Jr.	*New York, N. Y.*
George Hoppin Humphreys	*New York, N. Y.*
J. Jay Hunt	*Bayonne, N. J.*
Frank Hurwitz	*Brooklyn, N. Y.*
Travis James Augustus Johnson	*New York, N. Y.*
Samuel Kleinberg	*New York, N. Y.*
Isaac Kramer	*New York, N. Y.*
Otto Herman Leber	*Hoboken, N. J.*
Isidore Jesse Levy	*Syracuse, N. Y.*
Samuel Joshua Littenberg	*New York, N. Y.*
Darwin Oliver Lyon	*Mt. Vernon, N. Y.*
Charles Aloysius McCarthy	*Lawrence, Mass.*
Richard John McCluskey	*Lowell, Mass.*
Cornelius Stafford McLean	*Newburg, N. Y.*
Benjamin Michailovsky	*New York, N. Y.*
Otho Lee Monroe	*Galion, Ohio*
Abraham Myerson	*New York, N. Y.*
Arthur Nilsen	*New York, N. Y.*
Cyrus Long Pershing	*Pottsville, Pa.*
Charles Hunt Porter, Jr.	*Newport, R. I.*
Edwin George Ramsdell	*New York, N. Y.*
Charles George Rattner	*New York, N. Y.*
Dudley Billings Reed	*Twinsburg, Ohio*
William Hawley Roberts	*Attleboro, Mass.*
Paul Rockey	*Portland, Ore.*
Clarence Tyler Roome	*Berwyn, Ill.*
William Cloud Rutledge	*Duncan Falls, Ohio*
Samuel Schaeffer	*New London, Conn.*
Armin Joseph Sibbel	*Brooklyn, N. Y.*
Walter Mandeville Silleck	*New York, N. Y.*
Irving Simons	*Nashville, Tenn.*
Francis Johnson Sloane	*New York, N. Y.*
Willard Burr Soper	*Bloomington, Ill.*
Archibald McIntyre Strong	*New York, N. Y.*
Mills Gove Sturtevant	*Manchester, N. H.*
Frank Washington Tarbell	*Smyrna Mills, Me.*
Glen John Ten Brook	*Bayonne, N. J.*
Grinelle Bertram Tompkins	*Paterson, N. J.*
Maximin De Mony Tonart	*Mobile, Ala.*
Paul Akers Turner	*Portland, Me.*
Le Roy Benjamin Vail	*Brooklyn, N. Y.*
William Trulock Ward	*Willard City, Utah*
Antonio Johnston Waring	*Savannah, Ga.*
Harry Wessler	*New York, N. Y.*
Allen Oldfather Whipple	*Duluth, Minn.*
George Crosier Whitney	*Rochester, N. Y.*
Robert Arthur Williams	*Portland, Ore.*
Henry Herbert Yerington	*Carson, Nev.*
Anibal Zelaya	*Managua, Nicaragua, C. A.*

Digitized by Google

Third Year

Theodore Henry Allen	*Montclair, N. J.*
Charles Albert Anderson	*Dorchester, Mass.*
Jacob Axelrad	*New York, N. Y.*
Jules Baechler	*New York, N. Y.*
Murray Harold Bass	*New York, N. Y.*
Harry Waldemar Boice	*Brooklyn, N. Y.*
Frederick Sumner Briggs	*Brandon, Vt.*
Sanger Brown	*Bloomfield, Ont*
Theodore Mithoff Cartmell	*Lancaster, Ohio*
Franklin Morris Class	*New York, N. Y.*
Royal Morris Cohn	*Newark, N. J.*
Burrill Bernard Crohn	*New York, N. Y.*
James Bailey Cross	*Fultonville, N. Y.*
Harry Ryerson Decker	*Montclair, N. J.*
Isaac Carlton Dederer	*New York, N. Y.*
Richard Derby	*New York, N. Y.*
John Joseph Dorsey	*Ogdensburg, N. Y.*
Carl Frederick August Eggers	*Brooklyn, N. Y.*
Eugene William Erler	*Newark, N. J.*
Antonio D. Espinosa	*Merida, Yucatan*
Gustavus William Faber	*Plainfield, N. J.*
Ralph Plumb Fairchild	*New York, N. Y.*
Nathan Chandler Foot	*Rye, N. Y.*
Samuel Forstot	*New York, N. Y.*
Jay Irving Fort	*Newark, N. J.*
Fred Hultman Foucar	*New York, N. Y.*
Lynn Lyle Fulkerson	*Ingleside, N. Y.*
Merton Layton Funk	*New York, N. Y.*
Sidney Furst	*Brooklyn, N. Y.*
Gil Juvenal Gil	*New York, N. Y.*
Henry William Gissel, Jr.	*Brooklyn, N. Y.*
Abraham Goldberg	*Rockaway Beach, N. Y.*
Denis Webb Granberry	*East Orange, N. J.*
Simon Charles Grudberg	*New York, N. Y.*
Hubert Vivian Guile	*New York, N. Y.*
Paul Tompkins Harper	*Cohoes, N. Y.*
Ferdinand Frederick Hedemann	*Honolul, H. I.*
Jacob Heiman	*New York, N. Y.*
Howard Crosby Hoff	*New York, N. Y.*
Joseph Pierre Hoguet	*New York, N. Y.*
Roland Gordon Holt	*Hudson, Mass.*
David Elliott Hyman	*New York, N. Y.*
Herman Meyer Jaffe	*Jersey City, N. J.*
Henry James	*Catonsville, Md.*
William Richard Janeway	*New York, N. Y.*
Thomas Sebastian Keating	*Brooklyn, N. Y.*
Cadwell Benson Keeney	*Elizabeth, N. J.*
Morris Keller	*New York, N. Y.*
Oliver Du Frésne Kehrlein	*New York, N. Y.*
Richard Edward Knapp	*Hackensack, N. J.*
Henry Frederick Kramer	*Brooklyn, N. Y.*
Edward Sheafe Krans	*New York, N. Y.*
Albert Richard Lamb	*Waterbury, Conn.*
William Lamberson	*New York, N. Y.*
Isador Louis Landesmann	*New York, N. Y.*
Arthur Gabriel Larkin	*New York, N. Y.*
George Lichtenstein	*New York, N. Y.*
Daniel Ralph Lucas	*Lafayette, Ind.*
Herbert David Mandelbaum	*New York, N. Y.*
Richard H. McBaine	*Columbia, Mo.*
Robert Lyness McCready	*New York, N. Y.*
George Edmund Miller	*Utica, N. Y.*
Louis Miller	*New York, N. Y.*
William Merrill Mills	*Topeka, Kan.*
Raymond Boileau Mixsell	*Easton, Pa.*
Carl Richard Moeckel	*Lawrence, Mass.*
Maurice Jones Munker	*New York, N. Y.*
David Hubbell More	*Bangor, Pa.*
Charles Joseph Murn	*Paterson, N. J.*
Howard LeRoy Norton	*New Castle, Pa.*
Charles Worth Norton	*San Francisco, Cal.*
Edgar Davidson Oppenheimer	*New York, N. Y.*
Maynard Smith Owen	*Delaware, Ohio*
George William Partridge	*New York, N. Y.*
Gouveneur Morris Phelps	*New Rochelle, N. Y.*
Walter Phillips	*Alexandria, Pa.*
John Brewer Powers	*Wake Forest, N. C.*
Henry Louis Ruhl	*New York, N. Y.*
Abraham Noah Schiller	*New York, N. Y.*
Louis Herbert Schwartz	*New York, N. Y.*
William Harrison Slaughter	*Campbell Hall, N. Y.*
Walter Monty Smith	*Glens Falls, N. Y.*
Harry Tucker Spelman	*Brooklyn, N. Y.*
Alfred Stillman, 2d	*New York, N. Y.*
Ralph Griffiths Stillman	*Rahway, N. J.*
Raymond Peter Augustine Sullivan	*Brooklyn, N. Y.*
Walter Stanborough Sutton	*Kansas City, Kan.*
Arthur Warton Swann	*Stockbridge, Mass.*
Charles Goodman Taylor	*New York, N. Y.*
William Kenney Terriberry	*Somerville, N. J.*
James Patten Trotter	*Yonkers, N. Y.*
Francis Tweddell	*Great Neck, N. Y.*
Fred Brown Utley	*Gloversville, N. Y.*
John Colin Vaughan	*Newark, N. J.*
James Percy Wall	*Jackson, Miss.*
Charles Abraham Wallenstein	*Brooklyn, N. Y.*
Frederick Simon Weingarten	*New York, N. Y.*
Abraham Owen Wilensky	*New York, N. Y.*
Edward Bigelow Woods	*Pittsburgh, Pa.*
Thomas Henry Woods, Jr.	*Brooklyn, N. Y.*

Fourth Year

Samuel Doughty Abrams	*Lawrence, R. I.*
Christopher Astle	*Providence, R. I.*
Rollin Oliver Baker	*Lockport, N. Y.*
Joseph Bakst	*New York, N. Y.*

Digitized by Google

Sterling Barrows	*Orange, N. J.*
Laurence Stewart Bartlett	*New York, N. Y.*
William Henry Bayles	*New Rochelle, N. Y.*
Max Bernstein	*New York, N. Y.*
Bertram Samuel Bickelhaupt	*New York, N. Y.*
Clarence Atherton Birdsall	*Jersey City, N. J.*
Milton Ralph Bookman	*New York, N. Y.*
Peter Brancato	*New York, N. Y.*
Athel Campbell Burnham	*Mt. Vernon, N. Y.*
Elliott Cyril Burrows	*Elizabeth, N. J.*
Eustace Cameron Butler	*Bahamas, W. I.*
Louis Casamajor	*Brooklyn, N. Y.*
Joseph Casper	*Salem, N. J.*
Emanuel Cohen	*New York, N. Y.*
Dudley Steele Conley	*Columbia, Mo.*
James Albert Corscaden	*Middletown, Conn.*
Homer Leland Day	*San Francisco, Cal.*
Charles Thurston Decker	*Westfield, N. J.*
Willard Joseph Denno	*Castleton, Vt.*
Albert Knecht Detwiller	*Easton, Pa.*
George Draper	*New York, N. Y.*
Westley Earle Drennen	*Birmingham, Ala.*
Eugene Floyd Du Bois	*West New Brighton, N. Y.*
Joseph Alexander Edgar	*Jersey City, N. J.*
Charles Frederick Ehrhardt	*New York, N. Y.*
Abraham David Eisenberg	*New York, N. Y.*
William Ten Eyck Elmendorf	*New York, N. Y.*
Joseph Engel Engelson	*New York, N. Y.*
David Felberbaum	*New York, N. Y.*
Abraham Fine	*Brooklyn, N. Y.*
Morris Fink	*New York, N. Y.*
Henry Archbold Fischer	*New York, N. Y.*
Charles Frank Fisher	*Brooklyn, N. Y.*
Edward Albert Flemming	*Brooklyn, N. Y.*
William Frieder	*New York, N. Y.*
Simon Sidney Friedman	*New York, N. Y.*
William Aloysius Gillen, Jr.	*Jersey City, N. J.*
Lewis Arthur Goldberger	*New York, N. Y.*
Alexander Goldman	*New York, N. Y.*
Donald Gordon, Jr.	*Brooklyn, N. Y.*
Abraham Gottesman	*New York, N. Y.*
John Eliott Graham	*Little Falls, N. Y.*
Samuel Greenspan	*New York, N. Y.*
Lesser Bernhardt Groechel	*Chester, S. C.*
Louis Joseph Grossman	*Brooklyn, N. Y.*
James Taylor Harrington	*Short Hills, N. J.*
Henry Blatt Harris	*Orange, N. J.*
Leonard Hart	*Jackson, Miss.*
Morris Walgrove Henry	*Brooklyn, N. Y.*
Louis Kaufman Henschel	*New York, N. Y.*
Arthur Chester Holzman	*Brooklyn, N. Y.*
Ernest Titus Dean Howell	*New York, N. Y.*
De Ruyter Howland	*New Rochelle, N. Y.*
Ralph Pryne Huyck	*Herkimer, N. Y.*
Max Ittelson	*New York, N. Y.*
Albert Christobal Jané	*Guantanamo, Cuba*
Morris Samuel Joelson	*Paterson, N. J.*
Frederick A. Johnson	*New York, N. Y.*
Ignatz Kaufman	*New York, N. Y.*
Edwin Jackson Kibbe	*Batavia, N. Y.*
Paul Wellington Kimball	*New York, N. Y.*
Rolfe Kingsley	*New York, N. Y.*
Earl Willis Kobler	*Upper Montclair, N. J.*
Isidore Joseph Landsman	*New York, N. Y.*
Frank Heermance Lasher	*Poughkeepsie, N. Y.*
Michael Joseph Lawlor	*Waterbury, Conn.*
Emanuel Frederick Lebwith	*New York, N. Y.*
Max Lederer	*Brooklyn, N. Y.*
William Rumfitt Lee, Jr.	*Troy, N. Y.*
Benjamin Meyer Levine	*New York, N. Y.*
Howard Taylor Lewis	*Plainfield, N. J.*
Charles Christian Lieb	*New York, N. Y.*
Howard Edward Lindeman	*New York, N. Y.*
Tracy Robinson Love	*Denver, Colo.*
Edward Crane Lyon	*Caldwell, N. J.*
William Gilding McCormack, Jr.	*New York, N. Y.*
Peter Leo McKallagat	*Lawrence, Mass.*
Edward Tinney McNulty	*Brooklyn, N. Y.*
Richard Moncure Macrae	*New York, N. Y.*
Merrit Heminway Merriman	*New York, N. Y.*
William Darcy Miningham	*Jersey City, N. J.*
Oscar Abraham Mockridge	*Newark, N. J.*
Adelbert Howard Monty	*Holyoke, Mass.*
Henry Moses Moretsky	*New York, N. Y.*
John Oberwager	*New York, N. Y.*
Frederic Golding Oppenheimer	*San Antonio, Texas*
Michael Osnato	*New York, N. Y.*
Marshall Carleton Pease, Jr.	*New York, N. Y.*
Charles Phillips	*New York, N. Y.*
Joseph Yates Porter, Jr.	*Key West, Fla.*
Charles Howard Pratt	*Passaic, N. J.*
Alfred Raabe	*New York, N. Y.*
Edgar Thomas Ray	*New York, N. Y.*
Mark Reuben	*New York, N. Y.*
Frederick Walter Rice	*Bangor, Me.*
Joseph Rosenthal	*New York, N. Y.*
Carl Artman Ross	*Dansville, N. Y.*
Augustus Thomas Rossano	*New York, N. Y.*
Charles Ryttenberg	*Sumter, S. C.*
Jesse Fleet Sammis	*New York, N. Y.*
Robert Schulman	*Brooklyn, N. Y.*
Henry Schumer	*New York, N. Y.*
Peter Schwartz	*New York, N. Y.*
David Barnette Schwartz	*Brooklyn, N. Y.*
William Alfred Scruton	*New York, N. Y.*
Henry Clark Sears	*Binghamton, N. Y.*
Charles Edwin Selvage	*Newark, N. J.*
Irwin Wint Severson	*Pittston, Pa.*
Marks Solomon Shaine	*New York, N. Y.*
William Albert Shea	*Ashland, Wis.*
William Davies Sherwood	*New York, N. Y.*
Samuel Tilden Silverman	*New York, N. Y.*
David A. Singer	*New York, N. Y.*
William Irving Sirovich	*New York, N. Y.*

Digitized by Google

Arthur Langford Slocum	*New York, N. Y.*
Scott Lord Smith	*South Wilton, Conn.*
Abraham Louis Smolen	*New York, N. Y.*
Samuel Paul Sobel	*New York, N. Y.*
Arthur Elsworth Soper	*Northport, N. Y.*
William Spickers, Jr.	*Paterson, N. J.*
Sidney Lehman Spiegelberg	*New York, N. Y.*
Arthur Steere	*Chepachet, R. I.*
Irving David Steinhardt	*New York, N. Y.*
Giovanni Stella	*Naples, Italy*
Edgar Eginton Stewart	*New York, N. Y.*
Samuel Stewart	*Paterson, N. J.*
William Peter Strain	*New Rochelle, N. Y.*
Charles Francis Stratmann	*Brooklyn, N. Y.*
Mark Dunklin Sullivan	*Pelzer, S. C.*
Abraham Jacob Sumner	*New York, N. Y.*
William T. Gussinklo	*New York, N. Y.*
Louis Albert Thunig	*Brooklyn, N. Y.*
Sidney Ross Titsworth	*Plainfield, N. J.*
Edward Delevan Truesdell	*Brooklyn, N. Y.*
Henry Herman Unger	*New York, N. Y.*
Charles Edward Vail	*Newark, N. J.*
Gerard J. Van Verbeek Schott, Jr.	*Passaic, N. J.*
Robert Montgomery Vermilye	*New York, N. Y.*
Howard Crosby Voorhees	*New Brunswick, N. J.*
Ralph Doremus Vreeland	*Paterson, N. J.*
Lennox Gresham Walling	*Harrisville, R. I.*
Edwin Deal Watkins	*Chattanooga, Tenn.*
Adolph Weizenhoffer	*New York, N. Y.*
Robert Raymond Westover	*Oxford, N. Y.*
Wilson Guyon Wood	*New York, N. Y.*
James Clements Wooldridge	*Columbus, Ga.*
Frederick Starr Wright	*New York, N. Y.*

Specials

Lucius Arthur Wing	*Columbus, Ohio*
William Davison Hennen, M. D.	*New York, N. Y.*
Edward Franklin Smith, M. D.	*New York, N. Y.*
Charles Winfred Savage	*Oberlin, Ohio*
Thomas Walter Ross, M. D.	*Astoria, Ore.*
Frederick Elliott Pierce	*New Bedford, Mass.*
Ernest Leon Commons, M. D.	*Richmond, Ind.*
Henry Anthony Kaemmerer	*New York, N. Y.*
Charles Edwin Perkins, M. D.	*Brooklyn, N. Y.*

Digitized by Google

Pure Science

Gustavus Edwin Anderson	*Lehi, Utah*
James Loring Arnold	*New York, N. Y.*
John Clarence Atwater	*Yonkers, N. Y.*
George Carl Autenrieth	*New York, N. Y.*
Dwight Albert Bartlett	*North Adams, Mass.*
Rudolph Conrad Becker	*New York, N. Y.*
Reuben Grand Bennett	*Freeport, Ohio*
Francis Patrick Bergen	*Hartford, Conn.*
Evis Howard Berry	*Portland, Me.*
Ralph Carpenter Blanchard	*Terre Haute, Ind.*
Ralph Potter Bliss	*Brooklyn, N. Y.*
Harry Clayton Boyd	*Union City, Pa.*
Mary Morrell Brackett	*New York, N. Y.*
John Hood Branson	*West Union, Ohio*
Thomas Clachar Brown	*Fitchburg, Mass.*
Thomas Hamilton Burch, Jr.	*New York, N. Y.*
Gertrude Simmons Burlingham	*Mexico, N. Y.*
Ira Detrich Cardiff	*New York, N. Y.*
Adele Cazin	*Hoboken, N. J.*
Miriam Storrs Coe	*New York, N. Y.*
Louis Julian Cohen	*New York, N. Y.*
Albert Lloyd Colsten	*Brooklyn, N. Y.*
Ellen Parmelee Cook	*New York, N. Y.*
Charles Aloysius Corcoran	*New York, N. Y.*
Frederick Van Dyke Cruser	*Brooklyn, N. Y.*
Sara White Cull	*Baltimore, Md.*
Thomas Hatfield Currie	*New York, N. Y.*
Varnum Pierce Curtis	*Worcester, Mass.*
Walter Taubert Derleth	*New York, N. Y.*
Nathan Nathan Dickler	*Brooklyn, N. Y.*
Walter H. Eddy	*New York, N. Y.*
Stephen Emery	*Jamaica, N. Y.*
Hector Fezandie	*New York, N. Y.*
William Bradhurst Osgood Field	*New York, N. Y.*
Joseph Burton Fish	*New York, N. Y.*
Micco Miltiadies A. Fontrier	*New York, N. Y.*
Jacob M. Friedland	*New York, N. Y.*
Henry Allan Gleason	*Champaign, Ill.*
Jesse T. Godfrey	*Crawford, N. J.*
Samuel Isaac Goldberg	*New York, N. Y.*
Abraham Julius Goldfarb	*New York, N. Y.*
Marcus Isaac Goldman	*New York, N. Y.*
Hubert Dana Goodale	*Suffield, Conn.*
Amelia Richardson Goodlatte	*Passaic, N. J.*
Clarence Everett Gordon	*Clinton, Mass.*
Willis Howard Grant	*New York, N. Y.*
Louise Hoyt Gregory	*Princeton, Mass.*
Benjamin Charles Gruenberg	*New York, N. Y.*
Clarence W. Hahn	*New York, N. Y.*
George Wilber Hartwell	*Albion, Mich.*
Martin Emil Henriksen	*Columbus, Wis.*
Maurice Cohen Henriques	*New York, N. Y.*
Ela Hockaday	*Sherman, Tex.*
Byron Barnes Horton	*Sheffield, Pa.*
Edwin William Humphreys	*New York, N. Y.*
Louis Hussakof	*New York, N. Y.*
Corinne M. Jennings	*Rochester, N. Y.*
Irving Samuel Josephs	*New York, N. Y.*
Farel L. Jouard	*New York, N. Y.*
Harry Kaplan	*New York, N. Y.*

Digitized by Google

Joseph Waldo Kingsbury	*Salt Lake City, Utah*
William Klaber	*New York, N. Y.*
William Robert Knakal	*New York, N. Y.*
Cyril Workman Knight	*Kingston, Ont.*
Shun Tet Kong	*China*
Elsbeth Kroeber	*New York, N. Y.*
Johanna Kroeber	*New York, N. Y.*
Elsie Kupfer	*New York, N. Y.*
Maurice Allison Lamme	*Bozeman, Mont.*
Grace Langford	*Wellesley, Mass.*
Marion Elizabeth Latham	*New York, N. Y.*
Joseph Bolling Lee	*New York, N. Y.*
Henry Alfred Levy	*New York, N. Y.*
Joseph Volney Lewis	*New Brunswick, N. J.*
Francis Church Lincoln	*Arizona*
Paul Henry Lineham	*New York, N. Y.*
Joseph Lipke	*New York, N. Y.*
Henry Griffiths McClain	*New York, N. Y.*
Pauline McDowell	*Newark, N. J.*
Charles Searing Mead	*Columbus, Ohio*
Lucius Robinson Merritt	*New York, N. Y.*
Joseph Strayer Mills	*New York, N. Y.*
Charles Morrill, Jr.	*New York, N. Y.*
Shabra Morgulis	*Russia*
Charles E. Morrison	*New York, N. Y.*
Leighton B. Morse	*Grinnell, Iowa*
Loring Blanchard Mullen	*Yonkers, N. Y.*
Benjamin Lindley Murray	*New York, N. Y.*
Aquila Chauncey Nebeker	*Lake Town, Utah*
John Maurice Nelson	*Oakland, Neb.*
Harvey Newcomer	*Yonkers, N. Y.*
Edward Numann	*New York, N. Y.*
Daniel J. O'Conor, Jr.	*New York, N. Y.*
Raymond Carroll Osburn	*New York, N. Y.*
Fred James Pack	*Wood's Cross, Utah*
Helen Letitia Palliser	*Brooklyn, N. Y.*
Charles Belding Phipps	*East Rockaway, N. Y.*
H. Wheeler Pomell	*New York, N. Y.*
Israel Euclid Rabinovitch	*New York, N. Y.*
Thomas Thornton Read	*New York, N. Y.*
Margaret Reed	
Rosina Julia Rennert	*New York, N. Y.*
Charles Budd Robinson	*Picton, Nova Scotia*
Bayard Blackwell Rodman	*Astoria, N. Y.*
David Ernest Roelky	*Brooklyn, N. Y.*
John Gilmore Ross	*Morgantown, W. Va.*
Ida May Shottenfels	*Chicago, Ill.*
Elmer Schuyler	*Brooklyn, N. Y.*
Emile C. Seaman	*Brooklyn, N. Y.*
Harvey Ambrose Seil	*Perth Amboy, N. J.*
A. T. Seymour	*Orange, N. J.*
Ralph Louis Shainwald, Jr.	*New York, N. Y.*
Armin Joseph Sibbel	*New York, N. Y.*
Lewis Parker Siceloff	*Fayette, Mo.*
William Irving Sarovich	*New York, N. Y.*
Maud Johanna Staber	*Brooklyn, N. Y.*
Maude Gertrude Stewart	*Northfield, Minn.*
Joseph Whittla Stinson	*New York, N. Y.*
Charles Rupert Stockard	*Columbus, Miss.*
Isabelle Stone	*Poughkeepsie, N. Y.*
Margaret Holmes Stone	*Dobbs Ferry, N. J.*
John August Swenson	*Brooklyn, N. Y.*
Charles Howard Teeter	*Brooklyn, N. Y.*
Benjamin Taylor Terry	*Birmingham, Ala.*
John Fairfield Thompson	*Brooklyn, N. Y.*
Martha Thompson	*New York, N. Y.*
Elizabeth Williams Towle	*Richmond Hill. N. Y.*
Betty Trier	*Montclair, N. J.*
Myron Owen Tripp	*Yonkers, N. Y.*
Horace Burt Tuttle	*Cleveland, Ohio*
Chung Yu Wang	*Canton, China*
George Booker Waterhouse	*Nottingham, Eng.*
Harold Worthington Webb	*Glen Ridge, N. J.*
Frederick Simon Weingarten	*New York, N. Y.*
William Henry Welker	*Red Hill, Pa.*
Walter George Whitman	*Norway, Me.*
David Day Whitney	*East Brookfield, Vt.*
Roland Hugh Williams	*New York, N. Y.*
Samuel R. Williams	*New York, N. Y.*
J. Howard Wilson	*Yonkers, N. Y.*
Mary Douglas Womack	*New York, N. Y.*
Leon Elmer Woodman	*Claremont, N. H.*
Naohide Yatsu	*Japan*
Harlan Harvey York	*Plainfield, Ind.*
Anne Sewell Young	*Chicago, Ill.*

Political Science

Luther Jewett Abbot	*Hastings, Oklahoma*
Jiroshichi Aburatani	*Japan*
Geo. Byron Louis Arner	*Jefferson, Ohio*
John Morton Atkins	*New York, N. Y.*
Eleanor Robinson Baker	*New York, N. Y.*
Samuel Newhall Baker	*Montclair, N. J.*
Burton John Baldwin	*Woodbridge, Conn.*
Fritz Walter Baldwin	*East Orange, N. J.*
Eugene Albert Ballus	*Portland, Ore.*
Miner Lee Bates	*East Orange, N. J.*
Maynard Wells Beckwith	*Madison, N. J.*
Florence Louise Beeckman	*New York, N. J.*
James Stark Bennett	*New York, N. Y.*
William Hules Bennett	*New York, N. Y.*
Rev. Pelham St. George Bissell	*Freeport, N. Y.*
Samuel Blumberg	*New York, N. Y.*
John Alfred Brewster	*Geauga Lake, Ohio*
Morris Arthur Brisco	*Nafance, Canada*

Digitized by Google

Alexander Braugh	*New York, N. Y.*
Farand Dodd Brown	*New York, N. Y.*
Duncan Hodge Browne	*New York, N. Y.*
Sidney David Brummer	*New York, N. Y.*
Fred Grandey Budlong	*Fairmont, Minn.*
Charles Kellogg Burdice	*New York, N. Y.*
Mary E. Calhoun	*New York, N. Y.*
Colin Cameron, Jr.	*Patagonia, Ariz.*
Elizabeth Merle Carhart	*Dorset, Vt.*
Robert Emmet Chaddock	*Minerva, Ohio*
Standish Chard	*New York, N. Y.*
John Maurice Clark	*New York, N. Y.*
Joshua Reuben Clark	*Salt Lake City, Utah*
Abye Albert Cohn	*Brookhaven, Mass.*
Francis William Coker	*Darlington, S. C.*
Charles Edmund Colbud	*Madison, N. J.*
Charles Moore Collins	*Flushing, N. Y.*
Homer Lusk Collyer	*New York, N. Y.*
Harrison Josiah Conant	*Worcester, Mass.*
Sarah Howard Conant	*North Thetfort, Vt.*
Abbie H. Condit	*East Orange, N. J.*
Helen Wilking Cooley	*New York, N. J.*
Katherine Priest Crane	*New York, N. Y.*
Harry Crane	*New York, N. Y.*
Elizabeth Crowther	*Smiths, Mass.*
Archibald Currie	*Davidson, N. C.*
Hugh Dysart Cutler	*New York, N. Y.*
Rhea Dallas	*Darlington, S. C.*
Thomas Davies	*Seaport, Nova Scotia*
Abraham Moses Davis	*New York, N. Y.*
William Watson Davis	*Oak Grove, Ala.*
Clara Bartlett Dean	*Rutherford, N. J.*
John Clark Dean	*Elmira, N. Y.*
James Derden	*Whitney, Texas*
Clarence Walworth Donovan	*Brooklyn, N. Y.*
Katherine Swift Doty	*New York, N. Y.*
Clinton Durant Drumm	*Albany, N. Y.*
Francis Patrick Duffy	*Yonkers, N. Y.*
Knowlton Durham	*New York, N. Y.*
Lucile Eaves	*California*
Grace Marie Farrell	*New York, N. Y.*
Carl Alphonse Felt	*Madison, N. J.*
Henry Baldwin Fischer	*New York, N. Y.*
Mary Flexner	*Louisville, Ky.*
Leroy Connell Floyd	*Nanticoke, Pa.*
Pearl Leroy Foucht	*New York, N. Y.*
Ralph Mendenhall Frank	*Elkhart, Ind.*
Harry George Friedman	*Cincinnati, Ohio*
Charles H. Shannel	*Taylorville, Ill.*
Leonhard Felix Fula	*New York, N. Y.*
Ida Gray Galloway	*Freeport, Ill.*
Joseph Laurel Garvin	*New York, N. Y.*
James Henry Gilbert	*Eugene, Ore.*
Mary Bronson Gilmore	*New York, N. Y.*
Walter F. Gillmore	*Dunwoodie, N. Y.*
Walter S. Goldfrank	*New York, N. Y.*
John Bernard Gorman	*Brooklyn, N. Y.*
Samuel David Gromer	*Stanberry, Mo.*
Chas. Grove Haines	*Dover, Pa.*
Guy Amsi Hamilton	*Geneva, Neb.*
Frank Hamilton Hankins	*Baldwin, Kan.*
Harold Harper	*New York, N. Y.*
Carlton Huntley Hayes	*Afton, N. Y.*
James Putnam Heaton	*Brooklyn, N. Y.*
Harvey Krauss Heebner	*Morristown, Pa.*
Conrad Edmund Hernsfaedt	*New York, N. Y.*
John Peabody Herring	*Providence, R. I.*
Jerome Sayles Hess	*New York, N. Y.*
Arthur W. Hildrith	*Southampton, N. Y.*
Robert Tudor Hill	*Lincoln, Neb.*
Grant Hoerner	*Progress, Pa.*
Rockland Tyrig Hornam	*New York, N. Y.*
Chas. Thomas Hooper, Jr.	*New York, N. Y.*
Gustavus Adolphus Hulbert	*New York, N. Y.*
John Merritt Hunter	*Warren, Pa.*
Emilie Josephine Hutchinson	*Brooklyn, N. Y.*
Maude Aline Huttmann	*Concord, Mass.*
Yung Liang Hwang	*China*
Kan Ichi Iba	*Japan*
Charles Wheeler Iglehart	*Madison, N. J.*
Ohn Ingraham	*Brooklyn, N. Y.*
Louise Henderson Irving	*New Brighton, N. Y.*
Wasuke Ishikawa	*Japan*
Yoshimasa Ishikawa	*Japan*
Leüchi Ishimura	*Japan*
Philip Peter Jacobs	*Binghamton, N. Y.*
Meyer Jacobstein	*New York, N. Y.*
Murray Goodlet Jenkins	*New York, N. Y.*
Henry James Johnston	*Newark, N. Y.*
Samuel Lucas Joshi	*Roselle Park, N. J.*
Austin Baxter Keep	*New York, N. Y.*
Herbert Edgar Kellington	*Howells, N. Y.*
Paul Underwood Kellogg	*New York, N. Y.*
William Cullen Bryant Kemp	*New York, N. Y.*
Anna Josephine Kennedy	*Brooklyn, N. Y.*
Edwin P. Kilroe	*Jersey City, N. J.*
Gordon Saul Philip Kleeberg	*New York, N. Y.*
Jaxon Knox	*New York, N. Y.*
Jerome Arnold Kohn	*New York, N. Y.*
Hisao Kuwashima	*Japan*
Henrietta Laber	*New York, N. Y.*
Edwin Gifford Lamb	*New York, N. Y.*
Caroline Foote Lester	*Seneca Falls, N. Y.*
Jay Durwood Lester	*Lacona, N. Y.*
Robert Carpenter Lewis	*Fargo, N. Dak.*
Carl Frederik Lindstram	*China*
Chas. Ramsdell Longley	*Worcester, Mass.*
Monte London	*New York, N. Y.*
Frank Ira Losee	*Fergusonville, N. Y.*
Theodore Russell Ludlow	*Brooklyn, N. Y.*
May Lynne	*Pittsburgh, Pa.*
J. Henry Stuart Lyon	*Newark, N. J.*
Alexander Lyons	*Brooklyn, N. Y.*
Howard Lee MacBain	*Richmond, Va.*

Digitized by Google

Thomas Franklin McCary	*Bluefield, W. Va.*
Clark Alexander McCall	
Abner McGehee	*Little Rock, Ark.*
Dudley Odell McGorney	*Bloomington, Ind.*
Herbert McKennis	*Albany, N. Y.*
Christine Louise McKim	*Yonkers, N. Y.*
Elizabeth McNieby	*Ontario, Canada*
Patrick Joseph MacDonough	*New York, N. Y.*
Cameron Mackenzie	*Dobbs Ferry, N. Y.*
Anne Biesh MacLear	*Wilmington, Del.*
Patrick T. Mackin	*Dunwoodie, N. Y.*
Edward Ward MacMahon	*Jamaica, N. Y.*
Theodore McCurdy Marsh	*East Orange, N. J.*
Amy Nelson Martin	*Englewood, N. J.*
John Angus Cambell Mason	*Canada*
Marion Jacob Mayo	*Kentucky*
Nelson Prentice Mead	*New York, N. Y.*
George Zerdin Medalie	*New York, N. Y.*
Harry Ferdinand Mela	*New York, N. Y.*
Ely Othman Merchant	*Boston, Mass.*
Max Michael	*Athens, Ga.*
Edward Moogan	*California*
William Thomas Morrey	*New York, N. Y.*
John Bingham Naething	*New York, N. Y.*
William Marsiglia Nesbit	*New York, N. Y.*
Eugene Alexander Nifenecker	*New York, N. Y.*
Samuel George Nussenson	*New York, N. Y.*
Remson Brinckerhoff Ogilby	*Jamaica Plain, Mass.*
Ambrose Ludden Ophea	*Utica, N. Y.*
Maurice Farr Parmelee	*New York, N. Y.*
Philip Archie Parsons	*Hamilton, Ill.*
James Leslie Pinks	*New York, N. Y.*
Nuba Mitchell Pletcher	*Rochester, Ind.*
John Abott Powell	*Rosendale, Wis.*
Charles William Ramsdell	*Austin, Tex.*
Bertha Richardson	*Brooklyn, N. Y.*
Theodore Bertram Richter	*New York, N. Y.*
Lawrason Riggs, Jr.	*New York, N. Y.*
Herbert Robinson Rising	*Newark, N. J.*
Russel Hurlbet Robbins	*New York, N. Y.*
Richard Joel Roberts	*Sabetha, Kan.*
Henrietta Rodman	*Astoria, N. Y.*
Harry James Rosenson	*Brooklyn, N. Y.*
Walter Satow	*Japan*
Jacob Salwyn Schapiro	*New York, N. Y.*
Norman Pulver Schloss	*New York, N. Y.*
Joseph Schlossberg	*New York, N. Y.*
Rudolph Schroeder	*New Jersey*
David Irving Shapiro	*New York, N. Y.*
Franklin William Shaw	*Patchogue, N. Y.*
Robert Lincoln Shepherd	*Marshall, Mo.*
Richard Eli Sherman	*Independence, Mo.*
Harvey Manson Sinclair	*Toronto, Can.*
Frances Albee Smith	*Brooklyn, N. Y.*
Herbert Heebner Smith	*Cedar Rapids, Iowa*
Guy Edward Snyder	*New York, N. Y.*
Grace Clark Straight	*Bradford, Pa.*
Charles Lloyd Strecker	*Madison, N. J.*
Joseph Sullivan	*Paterson, N. J.*
William Wavkru Swert	*Madison, N. J.*
Shiro Takata	*Japan*
Jessie May Tatlock	*New York, N. Y.*
James A. Taylor	*Utica, N. Y.*
Malcolm Graeme Thomas	*Stony Point, N. Y.*
John R. Todd	*Federalsburg, Ind.*
Aletta Louise Tower	*Montclair, N. J.*
Thomas Cann Trask	*New York, N. Y.*
Philip Troup	*New Haven, Conn*
Harold Harrison Tryon	*Cynwyd, Pa.*
Helen Augusta Tucker	*Avon, Mass*
Rufus Adair Vance	*New York, N. Y.*
Mary Abby Van Kleeck	*Chelsea, Mass.*
Mary Verhoeff	*New York, N. Y.*
Judith Crommelin Van Planck	*Orange, N. J.*
Florence Augusta Voorhees	*New York, N. Y.*
John Ralph Voris	*New York, N. Y.*
E. Van Rensselaer Waddington	*New York, N. Y.*
Morris D. Waldman	*New York, N. Y.*
Adelaide Netter Wallach	*New York, N. Y.*
Kaufman Richard Wallach	*New York, N. Y.*
Rita Theresa Wallach	*New York, N. Y.*
Leonard Michael Wallstein	*New York, N. Y.*
Guy Fred Walk	*New York, N. Y.*
William Benjamin West	*Brookhaven, N. Y.*
Fred C. White	*New York, N. Y.*
George Leroy White	*Westbury, N. Y.*
Henry White	*New York, N. Y.*
Ethel Dodge Wilcox	*Yonkers, N. Y.*
Edward Williams	*Spokane, Wash.*
Elizabeth Corinne Wood	*New York, N. Y.*
Abram Sylvanus Woodard	*Madison, N. J.*
Robert William Woodroofe	*New York, N. Y.*
Howard Brown Woolston	*New York, N. Y.*
Theodore Basil Young	*Andover, N. J.*

Philosophy

Allan Abbott	*New York, N. Y.*
Amy Aery	*Cedar Falls, Iowa*
Moses J. S. Abelsky	*New York, N. Y.*
Jessie Blanche Adams	*New York, N. Y.*
William Anthony Aery	*Elmhurst, N. Y.*
Mary Pearle Aiken	*Lyons, Kan.*
Luther Herbert Alexander	*Stratford, Ontario*
Mary Eliza Anderson	*Plattsburgh, N. Y.*
Hettie M. Anthony	*Maryville, Mo.*
Louis Jules Armand	*New York, N. Y.*

Digitized by Google

Walter Whipple Arnold	*Rochester, N. Y.*
Armin Auslander	*New York, N. Y.*
Mary Stevens Ayres	*New York, N. Y.*
Simon Bachrach	*New York, N. Y.*
Anna Gertrude Baker	*Westerville, Ohio*
Ezra Flavius Baker	*Marshall, Mo.*
Arthur Pond Baldwin	*New York, N. Y.*
Hornice Theodora Baldwin	*New York, N. Y.*
Margaret Elizabeth Ball	*Passaic, N. J.*
Mary Clark Baucker	*Jackson, Mich.*
Effie Margaret Banta	*Brooklyn, N. Y.*
Isadore Irving Barnett	*New York, N. Y.*
Rose Mayard Barton	*New York, N. Y.*
Ernest Sutherland Bates	*New York, N. Y.*
Florence Fisher Bates	*Bay City, Mich.*
Arthur Stanley Beale	*Milwaukee, Wis.*
Susan R. Benedict	*Newark, Ohio*
Georgina Grace Bennett	*Hackensack, N. J.*
Florence Mary Bennett	*Nantucket, Mass.*
Marvin Valette Bennett	*Reidville, S. C.*
Eliza Benton	*Coldwater, Mich.*
Constant Bernard	*Hawthorne P. O., N. Y.*
Irvin Aiken Blackwood	*New York, N. Y.*
Gilbert Sykes Blakely	*New York, N. Y.*
Edith Blanchard	*Montpelier, Vt.*
Marco Isser Blank	*New York, N. Y.*
Nathan Blechman	*New York, N. Y.*
Richard Rutherford Bleus	*New Castle, Pa.*
Don C. Bliss	
Simon Blocker	*New Brunswick, N. J.*
Francis Branch Blodgett	*New York, N. Y.*
Winifred Walton Bloomfield	*Tacoma, Wash.*
Julius Blume	*Elmhurst, N. Y.*
Amy Maud Bodkin	*Chelmsford, England*
Charlotte Ruzema Bogert	*Brooklyn, N. Y.*
Norman T. Boggs	*New York, N. Y.*
Minnie Louise Bollert	*Guelph, Ontario*
Victor F. M. Bonsall	*New York, N. Y.*
John Gabbert Bowman	*Lyons, Iowa*
Nina Clare Bowman	*Newton, Kan.*
Earl Lockridge Bradsher	*Clifton Hill, Mo.*
Emily Elizabeth Briggs	*Providence, R. I.*
Mary Louise Brinckerhoff	*Mt. Vernon, N. Y.*
Stanley Brown-Serman	*New York, N. Y.*
Frederick Joseph Bryan	*Brooklyn, N. Y.*
Burdette R. Buckingham	*Westchester, N. Y.*
Sarah Louise Burchard	*Hamilton, N. Y.*
Julian A. Bruwuss	*Richmond, Va.*
Ernest Wilfred Bysbe	*Rowayton, Conn.*
Lewis Herbert Carris	*Freeport, N. Y.*
Americo U. N. Camera	*Brooklyn, N. Y.*
Guy Mortimer Carleton	*New York, N. Y.*
Carl Oscar Carlson	*New York, N. Y.*
Marius A. Carpentier	*Brooklyn, N. Y.*
Lewis Herbert Carris	*Freeport, N. Y.*
Joseph Francis Cashman	*Brooklyn, N. Y.*
Raymond Chamberlain	*Oak Ridge, N. J.*
Ellen M. D. Chater	*Englewood, N. J.*
Jane Baker Clarke	*New York, N. Y.*
Katherine M. Cochran	*New York, N. Y.*
Jessie Theodosia Coddington	*Brooklyn, N. Y.*
Rudolph J. Coffeo	*New York, N. Y.*
Helen Louise Cohen	*New York, N. Y.*
Helen Nessa Cohen	*New York, N. Y.*
Anna A. Coleman	*Pelham Manor, N. Y.*
Alfred Donaldson Compton	*New York, N. Y.*
Wm. Forlies Cooley	*New York, N. Y.*
Clayton Sedgwick Cooper	*New York, N. Y.*
Isabella Mitchell Cooper	*Troy, N. Y.*
Ambrose Cort	*New York, N. Y.*
Mary C. Craig	*New York, N. Y.*
Forrest Eugene Craver	*Montclair, N. J.*
Leonidas Wakefield Crawford, Jr.	*Reedsville, N. C.*
Frank Monroe Crouch	*Brooklyn, N. Y.*
Jane Fullerton Culbert	*Brooklyn, N. Y.*
Sanford L. Cutler	*New York, N. Y.*
Henry Davidoff	*New York, N. Y.*
Percy E. Davidson	*San Diego, Cal.*
Helen Frances Durie	*Toronto, Canada*
Margaret Cameron Davis	*Avalon, Pa.*
William Hawley Davis	*Frazer, Pa.*
Elizabeth S. Day	*New York, N. Y.*
Marshall Mallory Day	*New York, N. Y.*
Winfred Cornwall Decker	*Susquehanna, Pa.*
Maneckji N. Dhalla	*India*
Frank Diehl	*Holt, Mich.*
Abraham Elias Dobrzynski	*New York, N. Y.*
Frederick F. Dodd	*New Milford, Conn.*
Margaret K. Donnelly	*New York, N. Y.*
Waldemar Dorfman	*New York, N. Y.*
Elizabeth Hickman du Bois	*New York, N. Y.*
Lida Belle Earhart	*Whitewater, Wis.*
Max James Eisenmann	*New York, N. Y.*
Savilla Alice Elkus	*New York, N. Y.*
Mabel Elting	*New Paltz, N. Y.*
Edward Endelman	*New York, N. Y.*
Mabel Edna Engle	*Hummelstown, Pa.*
Helen Erskine	*New York, N. Y.*
Edwin Fairley	*Brooklyn, N. Y.*
Bruno Fedter	*New York, N. Y.*
Robert Anthony Ferrari	*New York, N. Y.*
Rerce Philip Ferris	*New York, N. Y.*
Ralph Hall Ferris	*New York, N. Y.*
James Joseph Finnigan	*New York, N. Y.*
Samuel C. Fish	*Brooklyn, N. Y.*
Lillian Henrietta Fishel	*Babylon, N. Y.*
Edward A. Fitzpatrick	*New York, N. Y.*
Wallace B. Fleming	*Maplewood, N. J.*
William T. Fletcher	*New York, N. Y.*
Charles Wesley Flint	*Bayville, N. Y.*
Mildred Focht	*Garden City, N. Y.*
Marie Louise Forsyth	*New York, N. Y.*
Walter Eugene Foster	*New York, N. Y.*
Susan Fowler	*Catonsville, Md.*

Digitized by Google

Leo Joachim Frachtenberg	*New York, N. Y.*
Colman Dudley Frank	*Ann Harbor, Mich.*
Bernard Franzen	*New York, N. Y.*
Moses Louis Frazier	*New York, N. Y.*
Myra Mildred Freidenrich	*New York, N. Y.*
Louis Sigmund Friedland	*New York, N. Y.*
Lloyd L. Friend	*Keyser, W. Va.*
Sven Froeberg	*Brooklyn, N. Y.*
Jacob Moses Frost	*Przemysl, Austria*
Mary Kennedy Frost	*New York, N. Y.*
Claude Moore Fuess	*Waterville, N. Y.*
Louise Marie Fulda	*Brooklyn, N. Y.*
Charles Galwey	*New York, N. Y.*
William Plymon Ganetz	*New York, N. Y.*
Hohannes Barkev Garabedian	*New York, N. Y.*
May Gardner	*Lawrence, Kan.*
Louisa Brewster Gere	*Fulton, N. Y.*
Matthew William Gilbert	*New York, N. Y.*
Virginia Crocheron Gildersleeve	*New York, N. Y.*
Charles Whitney Gilkey	*Watertown, Mass.*
Gladys Gladding	*Norwich, N. Y.*
Louise P. Glanton	*New York, N. Y.*
Theodora Goldsmith	*Brooklyn, N. Y.*
Joseph Gollomb	*New York, N. Y.*
Willystine Goodsell	*New York, N. Y.*
Edgar Hunt Goold	*Albany, N. Y.*
Roscoe Allan Grant	*New York, N. Y.*
Gerhard Ernest Hugh Greeff	*New York, N. Y.*
Jacob Greenberg	*New York, N. Y.*
Felix Grendon	*Brooklyn, N. Y.*
Louise Guébin	*Brooklyn, N. Y.*
Amy Landon Gurletz	*Brooklyn, N. Y.*
George Christian Otto Haas	*New York, N. Y.*
Fanny Josephine Haefelin	*Mt. Vernon, N. Y.*
George Russel Hageman	*New York, N. Y.*
Elizabeth Hall	*Media, Pa.*
Frances Estelle Hall	*Jersey City, N. J.*
Harry Howard Halsted	*New York, N. Y.*
Mary Elizabeth Hardin	*Newark, N. J.*
Anna Low Hardy	*Sanquiot, N. Y.*
Earl Stanley Harrison	*Brooklyn, N. Y.*
Nina Hart	*New York, N. Y.*
Henry G. Hartmann	*Woodhaven, N. Y.*
Jacob Wittimer Hartmann	*New York, N. Y.*
Juliana Haskell	*New York, N. Y.*
Jacob Hayman	*Brooklyn, N. Y.*
Rowland Haynes	*Townsend, Mass.*
Eugene de Forest Heald, Jr.	*New York, N. Y.*
John Walter Heckert	*New York, N. Y.*
Ethel Hendricks	*New York, N. Y.*
James McClure Henry	*Canonsburg, Pa.*
Richard Wilhelm Heintze	*Hawthorne, N. Y.*
Abraham Moses Hershman	*New York, N. Y.*
Benjamin Alexander Heydrick	*New York, N. Y.*
Frances Henrietta Hibbard	*Montreal, Canada*
Robert Henry Hiller	*New York, N. Y.*
Abbie S. Hodgetts	*Brooklyn, N. Y.*
Georgiana Hodgkins	*New York, N. Y.*
James Julius Hoffman	*Cleveland, Ohio*
Cheever Hoyt	*Walled Lake, Mich.*
Grace A. Hubbard	*Springfield, Mass.*
Arthur Prince Hunt	*New York, N. Y.*
Emeline Keeler Hunt	*New York, N. Y.*
Stephen Augustus Hurlbut	*New York, N. Y.*
Alexander James Inglis	*Middletown, Conn.*
Edward Andrews Ingraham	*Brooklyn, N. Y.*
Charlotte Bertha A. Irving	*New Brighton, N. Y.*
Leo Jacobs	*New York, N. Y.*
Wolfgang Joerg	*Brooklyn, N. Y.*
Joshua A. Joffe	*New York, N. Y.*
Arthur Lacey Johnson	*Cranford, N. J.*
Edith Henry Johnson	*New York, N. Y.*
Frank Clinton Johnson	*Boscawen, N. H.*
Arthur Julius Jones	*Minneapolis, Minn.*
Rufus Harton Jones	*Portland, Me.*
John Albert Kalb	*Milburn, N. J.*
May Irene Kavanagh	*Long Island City, N. Y.*
Kawai Kamesuke	*Formosa, Japan*
Lucas Carlisle Kells	*Sauk Center, Minn.*
Mary Stewart Kennedy	*New York, N. Y.*
Lawrence Kindt Kentwell	*Honolulu, H. I.*
Emil Alexander Charles Keppler	*New York, N. Y.*
Robert Russ Kern	*Kansas City, Mo.*
Adolph Koenig King	*New York, N. Y.*
Effie Kinnison	*Ligomer, Ind.*
David Klein	*New York, N. Y.*
Grant Knauff	*Cleveland, Tenn.*
William Edwin Knickerbocker	*New York, N. Y.*
Nicholas August Koenig	*New York, N. Y.*
Lucile Kohn	*New York, N. Y.*
Abraham Kovar	*New York, N. Y.*
Edgar Raymond Kraetzer	*New York, N. Y.*
Katharine Anna Kunz	*Munich, Germany*
Oscar Laffer	*New York, N. Y.*
William Kingsbury Lane	*Brooklyn, N. Y.*
Susan Adele Lathrop	*New York, N. Y.*
Russell W. Leary	*Elizabeth, N. J.*
Eugene H. Lehman	*Pueblo, Colo.*
Macon Anderson Leiper	*Malvern, Ark.*
Abby Porter Leland	*Mechanicsville, N. Y.*
Robert LeRoy	*New York, N. Y.*
Sarah Lewis	*St. Paul, Minn.*
Albert Arthur Livingston	*Attleboro, Mass.*
Samuel Miller Look	*New York, N. Y.*
Jean Herring Loomis	*New York, N. Y.*
Lillie Deming Losbe	*Stamford, Conn.*
Emma F. Lowd	*Salem, Tex.*
Robert Harry Lowie	*New York, N. Y.*
Curtis Lublin	*New York, N. Y.*
Edmund De Long Lucas	*New York, N. Y.*
Maud Emily McClary	*Malone, N. Y.*
George William McClelland	*Dobbs Ferry, N. Y.*
Thomas Ballinger McClement	*New York, N. Y.*
Janetta Alexander McCook	*New York, N. Y.*

Digitized by Google

John Monteith McFall	*Charleston, S. C.*
Joseph Alden McKnight	*New York, N. Y.*
Charles Henry McLaury	*Deposit, N. Y.*
Edward Joseph McNamara	*Brooklyn, N. Y.*
De Grange McGuilkin	*Frederick, Md.*
Ethel McDonald	*Ashtabula, Ohio*
Helen Sarah Grant Macdonald	*Toronto, Ontario*
Maud Ethel Manfred	*Brooklyn, N. Y.*
Kristine Mann	*Orange, N. J.*
John Thomas Manning	*New York, N. Y.*
Will Wellington Massee	*New York, N. Y.*
Chester Arthur Mathewson	*Cincinnati, Ohio*
Charles R. Maxwell	*Waitsville, Vt.*
Frank Lincoln Mead	*City Island, N. Y.*
Anna Cole Mellick	*New York, N. Y.*
Charles Jastrow Mendelsohn	*New York, N. Y.*
Waldemar Eric Metzenthin	*New York, N. Y.*
Henry H. Meyer	*New York, N. Y.*
Martin A. Meyer	*Albany, N. Y.*
Barnette Miller	*Columbia, S. C.*
Harrietta Melissa Mills	*New York, N. Y.*
Adolph Mischlisk	*New York, N. Y.*
Julia Post Mitchell	*Philadelphia, Pa.*
Philip Moeller	*New York, N. Y.*
Georgina Gardiner Montgomery	*Holyoke, Mass.*
Justin Hartley Moore	*New York, N. Y.*
Helen Morgenthau	*New York, N. Y.*
Joseph Moses	*New York, N. Y.*
Isabelle Mott	*New York, N. Y.*
Henri François Muller	*New York, N. Y.*
Frank W. Murtfeldt	*New York, N. Y.*
Charles Haven Myers	*Madison, N. J.*
Willard Lawrence Myers	*New York, N. Y.*
Taira Nakemma	*Matsumoto, Japan*
Elizabeth Francis Nammack	*New Rochelle, N. Y.*
Arthur Huntington Nason	*Augusta, Me.*
Aubrey Percy Nelson	*New York, N. Y.*
Henry Neumann	*New York, N. Y.*
Clarence Nichols	*Yonkers, N. Y.*
John H. Nolan	*New York, N. Y.*
Alice M. Ober	*Nashua, N. H.*
Charles Jones Ogden	*New York, N. Y.*
William Bradley Otis	*New York, N. Y.*
Alfred George Panaroni	*New York, N. Y.*
Harriet Eliza Patch	*East Gloucester, Mass.*
Ludwig Max Penndorf	*Plauen, Germany*
Harold Spencer Percival	*Corning, Cal.*
Joseph Louis Perrier	*New York, N. Y.*
Ernest Noël Perrin	*New York, N. Y.*
Mary J. Philp	*Chateaugay, N. Y.*
Harry Pinson	*Ridgefield Park, N. J.*
Elsie Elizabeth Piton	*Brooklyn, N. Y.*
Ethel Manter Pool	*New York, N. Y.*
Allen Wilson Porterfield	*Bedington, W. Va.*
Harley Morrison Prentis	*Brooklyn, N. Y.*
Thomas James Preston	*Jefferson, Tex.*
Sarah Ruth Quigley	*Iowa City, Ia.*
George Payn Quackenbos	*New York, N. Y.*
Max Radin	*New York, N. Y.*
John Frederick Louis Rascher	*Easton, Pa.*
John Reber	*New York, N. Y.*
Helen Edmunds Redding	*Brooklyn, N. Y.*
Blanche Hortense Reitlinger	*New York, N. Y.*
Otto Henry Rey	*Brooklyn, N. Y.*
Ione Armenia Reynolds	*New York, N. Y.*
Mary Varian Riblet	*New York, N. Y.*
Mary Virginia Rice	*Dallas, Texas*
Alice Emily Borgfeldt Ritter	*Brooklyn, N. Y.*
John E. Roberts	*Madison, N. J.*
Benjamin Willard Robinson	*Chicago, Ill.*
Grace Dean Robinson	*Roseland, N. J.*
Maria Adams Rogers	*Portland, Me.*
William Harris Roome	*New York, N. Y.*
Marcus J. Roop	*Ridgefield, N. J.*
William Darwin Root	*New York, N. Y.*
Max Rosenblatt	*New York, N. Y.*
Olive Carter Ross	*Fairmont, W. Va.*
Sarah Grace Royce	*West Woodstock, Vt.*
William Theodore Runzler	*New York, N. Y.*
Edward Sapir	*New York, N. Y.*
Catharine Saunders	*Belfast, N. Y.*
Bernhard David Saxe	*New York, N. Y.*
Max Schellitzer	*New York, N. Y.*
Samuel Schlosberg	*New York, N. Y.*
Joseph Schottland	*New York, N. Y.*
John Schuler	*Mt. Vernon, N. Y.*
Henry Hermann Louis Schulze	*Yonkers, N. Y.*
Andrew Edward Scott	*Somerville, Mass.*
Mary Gertrude Scott	*Westerville, Ohio*
Izora Scott	*New York, N. Y.*
Clare Maria Seaton	*Astoria, N. Y.*
Fong Foo Sec	*Seu Ning, China*
Watson Bartemus Selvage	*New York, N. Y.*
Asaph Robert Shelander	*Whitehall, Mich.*
Charles Norman Shepard	*New York, N. Y.*
Lucy Fidelia Sherman	*Peekskill, N. Y.*
Nathan Silberstein	*New York, N. Y.*
Kenneth Charles Morton Sills	*Geneva, N. Y.*
Benjamin Franklin Sisk	*Austin, Texas*
Erwin Franklin Sitterly	*Madison, N. J.*
Ada Maria Skinner	*New York, N. Y.*
Alexander Godfrey Smith	*Brooklyn, N. Y.*
Anna Hemens Smith	*Collamer, N. Y.*
Charles Stephenson Smith	*New York, N. Y.*
Joseph Smith	*Newton, Texas*
Marguerite Smith	*Brooklyn, N. Y.*
Mary Katherine Smith	*Elmira, N. Y.*
Alice Eddy Snowden	*New York, N. Y.*
Hilda Louise Staber	*Brooklyn, N. Y.*
Bird Williams Stair	*Buck Creek, Ind.*
William Everett Stark	*New York, N. Y.*
Frederick Starr	*New York, N. Y.*
Stella Burger Stearns	*Duluth, Minn.*
Harrison Ross Steeves	*New York, N. Y.*

Digitized by Google

Beatrice Stepanek	*Mt. Vernon, N. Y.*
Ancil Roy Monroe Stowe	*Chicago, Ill.*
Arthur M. Sugarman	*New York, N. Y.*
Dagny Gunhilda Sunne	*Minneapolis, Minn.*
David Ferdinand Swenson	*Minneapolis, Minn.*
John Robert Swenson	*Austin, Texas*
Sarah Augusta Taintor	*East Avon, N. Y.*
Susumu Tajima	*Isobe, Japan*
Helen Henrietta Tanzer	*New York, N. Y.*
John Warner Taylor	*New York, N. Y.*
Benjamin Abner Tintner	*New York, N. Y.*
Alta Mary Tozer	*Valley Falls, N. Y.*
Joseph Lawrence Tynam	*New York, N. Y.*
Elizabeth McJimsey Tyng	*New York, N. Y.*
Shigeji Uchida	*Kyoto, Japan*
Alfred Horatio Upham	*Eaton, Ohio*
Clifford Brewster Upton	*New York, N. Y.*
Grace Lillian Utter	*Brooklyn, N. Y.*
Frederick Augustus Vanderburgh	*New York, N. Y.*
Sara Jane Vaughn	*Stamford, N. Y.*
Frida Von Unwerth	*Kansas City, Mo.*
Mary Wadden	*New York, N. Y.*
Minnie Estelle Waite	*Watertown, N. Y.*
Abraham Solomon Waldstein	*Perth Amboy, N. J.*
Alice Jennie Walker	*Stafford Springs, Conn.*
Jane Belle Walker	*Hoboken, N. J.*
Mary Adelaide Walker	*New York, N. Y.*
Axel Reynold Wallin	*Kenilworth, N. J.*
Sakakibara Wataru	*Chiba, Japan*
Ethel Georgine Weed	*Brooklyn, N. Y.*
Mabel Foote Weeks	*West Medford, Mass.*
Charles Weisman	*Brooklyn, N. Y.*
Alberta Maude Welch	*New York, N. Y.*
Frederic Lyman Wells	*New York, N. Y.*
Herman J. Wells	*Jamaica, N. Y.*
Thomas James Whalen	*New York, N. Y.*
William Parker Wharton	*Ramey, Pa.*
Maude Lucy White	*Kalamazoo, Mich.*
Donald Grant Whiteside	*New York, N. Y.*
Mabel Hunfer Wiant	*Parkersburgh, W. Va.*
Lawrence Augustus Wilkins	*New York, N. Y.*
Edith Wilkinson	*Chicago, Ill.*
Joseph Alfred Williams	*St. Louis, Mo.*
Edith Harriet Wilson	*New York, N. Y.*
Hugh Dempster Wilson, Jr.	*New York, N. Y.*
Jane Shedman Wilson	*New York, N. Y.*
Pearl Cleveland Wilson	*New York, N. Y.*
Amelia Wohlfarth	*New York, N. Y.*
Alice Ida Wood	*New York, N. Y.*
Eleanor Denistoun Wood	*New York, N. Y.*
Marianne Woodhull	*New York, N. Y.*
Samuel Edward Yaggy	*New York, N. Y.*
Samuel Sacon Yoshi-suke	*Keiogijuku, Japan*
Edward Cornell Zabriskie	*New York, N. Y.*
Jacob Zeitlin	*New York, N. Y.*
William M. Zumbo	*Madura, India*

Digitized by Google

Barnard

Seniors

Florence Emily Bell	*Flushing, N. Y.*
Louisa Powell Blackburn	*Grand Rapids, Mich.*
Virginia Tucker Boyd	*New York, N. Y.*
Elizabeth Elliot Bradford	*Columbus, Ohio*
Elizabeth Randall Brautigam	*East Orange, N. J.*
Dorothy Brewster	*New York, N. Y.*
Marjorie Ferguson Brown	*New York, N. Y.*
Mabel Emma Browne	*Brooklyn, N. Y.*
Jean May Bruce	*New York, N. Y.*
Emma Augusta Chapman	*Jersey City, N. J.*
Faith Delatour Chipperfield	*New York, N. Y.*
Amelia Cohen	*New York, N. Y.*
Jessie Parsons Condit	*East Orange, N. J.*
Nellie O. Darling	*New York, N. Y.*
Katherine Eliza Darrin	*Addison, N. Y.*
Lovenia Adele Dorsett	*Jamaica, N. Y.*
Lucy Putnam Eastman	*New York, N. Y.*
Elsie Margaret Ehrich	*New York, N. Y.*
Matilda Ernst	*Huntington, N. Y.*
Rose Erstein	*New York, N. Y.*
Elizabeth Grace Evans	*New York, N. Y.*
Ruth Deane Fairchild	*New York, N. Y.*
Marie-Louise Fontaine	*New York, N. Y.*
Florence Elizabeth Foshay	*Port Chester, N. Y.*
Edna Emelie Frank	*New York, N. Y.*
Helen Frankfield	*New York, N. Y.*
Julia Huelat Freed	*New York, N. Y.*
Edyth Freidenreich	*New York, N. Y.*
Rosa Fried	*New York, N. Y.*
Willa May Fricke	*New York, N. Y.*
Marie Gelbach	*New York, N. Y.*
Evelyn Miriam Goldsmith	*New York, N. Y.*
Katherine Goodyear Goodyear	*New York, N. Y.*
Eleanor Maud Greenwood	*New York, N. Y.*
Caroline Dumont Hall	*Mt. Vernon, N. Y.*
Adelaide Hart	*New York, N. Y.*
Alice Haskell	*Providence, R. I.*
Jessie Elizabeth Haynes	*New York, N. Y.*
Edith Heimann	*New York, N. Y.*
Senta Herrmann	*New York, N. Y.*
Eleanor Sanford Holden	*Madison, N. J.*
Bertha Clarkson James	*Rahway, N. J.*
Ethel May Knox	*New York, N. Y.*
Elsie Kohut	*New York, N. Y.*
Annie Lee	*Poland, Ohio*
Emma Bouquet Lee	*Weiser, Idaho*
Bessie Lena Lewis	*Mt. Vernon, N. Y.*
Florence Pauline Lilienthal	*New York, N. Y.*
Florence Louise McMillen	*New York, N. Y.*
Grace Beatrice MacColl	*New York, N. Y.*
Jeanette MacColl	*New York, N. Y.*
Fannie Mayer	*New York, N. Y.*
Lucie Mayo-Smith	*New York, N. Y.*
Florence Jessie Morgenthau	*New York, N. Y.*
Mary Washburn Murtha	*New York, N. Y.*
Anna May Newland	*New York, N. Y.*
Minnie Antoinette Nies	*Paterson, N. J.*
Josephine Paddock	*New York, N. Y.*
Hazel Hudnell Plate	*New York, N. Y.*
Catharine Mary Post	*Woodside, N. Y.*
Elizabeth Smith Post	*Woodside, N. Y.*
Anna Mutch Rae	*New York, N. Y.*
Virginia Ralph	*New York, N. Y.*
Ella Jane Reaney	*New York, N. Y.*
Mabel Elizabeth Weiss Rich	*Mt. Vernon, N. Y.*
Madeline Dorothea Rohr	*New York, N. Y.*
Isabelle Katherine Russell	*New York, N. Y.*
Augusta Salik	*New York, N. Y.*
Florence Schlageter	*Paterson, N. J.*
Clara Helene Schmidt	*Mt. Vernon, N. Y.*

Digitized by Google

Irena Scott Seeligman	*New York, N. Y.*
Mildred Ethel Shanley	*Thomaston, Conn.*
Natalie Ida Shinn	*Pelham Manor, N. Y.*
Marion Loder Simons	*Port Chester, N. Y.*
Edith Somborn	*New York, N. Y.*
Florence May Stapf	*Dunkirk, N. Y.*
Edna Walmsley Stitt	*New York, N. Y.*
Virginia Taylor	*Boothbay Harbor, Me.*
Elizabeth Iverson Toms	*New York, N. Y.*
Mildred Adele Wells	*East Orange, N. J.*
Helen Isabel Williams	*New York, N. Y.*
Julia Elektra Ludlow Young	*New York, N. Y.*

Juniors

Irene Bennett Adams	*Mt. Kisco, N. Y.*
Amalie Louise Althaus	*New York, N. Y.*
Anna Genevieve Anthony	*New York, N. Y.*
Eva Fanny Auerbach	*New York, N. Y.*
Margaret Hart Bailey	*New York, N. Y.*
Hannah Mansfield Battell	*New York, N. Y.*
Cora Elizabeth Bennett	*Tinton Falls, N. Y.*
Beatrice Molly Bernkopf	*New York, N. Y.*
Mabel Louise Boote	*Yonkers, N. Y.*
Josephine Brand	*New York, N. Y.*
Alice Margaret Bushong	*Brooklyn, N. Y.*
Gertrude Louise Cannon	*New York, N. Y.*
Anne Carroll	*Warwick, N. Y.*
Helen Carter	*New York, N. Y.*
Sabra Carrington Colby	*New York, N. Y.*
Emma Cornelia Cole	*New York, N. Y.*
Evangeline Cole	*Sea Cliff, N. Y.*
Jessie Patterson Cooke	*Brooklyn, N. Y.*
Jean Disbrow	*New York, N. Y.*
Agnes Elizabeth Ernst	*New York, N. Y.*
Florence Belle Furth	*New York, N. Y.*
Cara Leslie Gardiner	*New York, N. Y.*
Phylinda Gaston	*Brooklyn, N. Y.*
Helen Goodhart	*New York, N. Y.*
Florence Gordon	*Guttenburg, N. J.*
Lucile Grant	*Stamford, N. Y.*
Lollie Belle Hardwick	*Cleveland, Tenn.*
Helen Josephine Harvitt	*Brooklyn, N. Y.*
Lilian Hellin	*New York, N. Y.*
Hazel Henderson	*Flatbush, N. Y.*
Beatrice Felicia Herzfeld	*New York, N. Y.*
Jennie Hilborn	*New York, N. Y.*
Kathleen Elizabeth Hurtz	*New York, N. Y.*
Marguerite Baer Israel	*New York, N. Y.*
Eva Jacobs	*New York, N. Y.*
Irma Etelka Jellenik	*New York, N. Y.*
Alma Joachimson	*New York, N. Y.*
Lucette Pitney Johnson	*Morristown, N. Y.*
Sarah Keeney	*New York, N. Y.*
Blanche Margaret Klein	*New York, N. Y.*
Irene Constance Kohn	*New York, N. Y.*
Sara Emma Lay	*New York, N. Y.*
Lucile Locke	*Brooklyn, N. Y.*
Mary Elizabeth Lord	*Brooklyn, N. Y.*
Amalia Lowenthal	*Woodside, N. Y.*
Mabel Perkins MacDonald	*New York, N. Y.*
Elsa Du Bois McKee	*Kingston, N. Y.*
Fannie Moulton McLane	*New York, N. Y.*
Perina McLaughlin	*New York, N. Y.*
Emily Lamont MacEwan	*Newark, N. J.*
Louise Christina Odencrantz	*New York, N. Y.*
Charlotte Rose Oesterlein	*New York, N. Y.*
Juliet Stuart Points	*Jersey City, N. J.*
Josephine Southworth Pratt	*New Rochelle, N. Y.*
Katherine Louise Rapp	*Brooklyn, N. Y.*
Ida Charlotte Ray	*New York, N. Y.*
Mary Catherine Ruth Reardon	*Rye, N. Y.*
Ethel May Rosemon	*Brooklyn, N. Y.*
Lucille Estelle Rosenberg	*New York, N. Y.*
Elizabeth Rusk	*St. Joseph, Mo.*
Elsie Schachtel	*New York, N. Y.*
Ethel Bell Schramm	*New York, N. Y.*
HelenSchominger	*New York, N. Y.*
Clara Elizabeth Smith	*Woodside, N. Y.*
Katherine Augusta Smith	*Hartland, N. Y.*
Mary Edla Tibbits	*Astoria, N. Y.*
Helen Abbie Tracy	*Rockville Centre, N. Y.*
Elizabeth Alden Tredwell	*New York, N. Y.*
Dorothy True	*New York, N. Y.*
Grace Clapperton Turnbull	*East Orange, N. J.*
Muriel Valentine	*New York, N. Y.*
Mary Barbara Walker	*Scarsdale, N. Y.*
Lilian May Wardell	*New York, N. Y.*
Edna Major Wilkes	*New York, N. Y.*
Sophie Parsons Woodman	*New York, N. Y.*
Daisy Irene Yale	*Brewster, N. Y.*
Anne Whittemore Young	*Bath Beach, N. Y.*

Sophomores

Irma Alexander	*New York, N. Y.*
Elizabeth Allen	*New York, N. Y.*
Clairette P. Armstrong	*New York, N. Y.*
Laura Julia Armstrong	*New York, N. Y.*
Alma Ash	*New York, N. Y.*
Dora Askowith	*Cambridge, Mass.*

Digitized by Google

May Charlotte Axt	*Port Richmond, N. Y.*
Elizabeth Mitchell Back	*Yonkers, N. Y.*
Rose Beekman	*New York, N. Y.*
Bessie Andrews Beers	*Jamaica, N. Y.*
Judith Bernays	*New York, N. Y.*
Martha Tracy Boardman	*Bloomfield, N. J.*
Thorborg Marie Brundin	*L. I. City, N. Y.*
Anna Cooley Brush	*New York, N. Y.*
Mary Hornor Budds	*New York, N. Y.*
Emily Thorp Burr	*Greenwich, Conn.*
Edith Maie Burrows	*Tarrytown, N. Y.*
Aminta Gomes Casseres	*Kingston, Jamaica, W. I.*
Ethel May Clary	*New York, N. Y.*
Mabel Clendennin	*New York, N. Y.*
Regina Coveney	*Brooklyn, N. Y.*
Marion Barton Crowell	*Richmond Hill, N. Y.*
Hazel Lucile Davies	*Scranton, Pa.*
Eleanor Agnes Dwyer	*Brooklyn, N. Y.*
Marjorie McClintock Eastman	*Torresdale, Pa.*
Clara Cecelia Eaton	*New York, N. Y.*
Dorothea Eltzner	*New York, N. Y.*
Ethel Grace Everett	*New York, N. Y.*
Edith Ferns	*Mt. Vernon, N. Y.*
Elda Lillian Fink	*Westfield, N. Y.*
Elizabeth Freeman Fox	*Brooklyn, N. Y.*
Helen Renwick Glen	*Elizabeth, N. J.*
Annie Elizabeth Goedkoop	*Paterson, N. J.*
Margaret Doris Golde	*Brooklyn, N. Y.*
Ethel Lizzie Goodwin	*New York, N. Y.*
Helen Young Gray	*Brooklyn, N. Y.*
Mabel Ray Hays	*Pleasantville, N. Y.*
Lillian Heine	*New York, N. Y.*
Elsie Winifred Helmrich	*New Rochelle, N. Y.*
Alice Leah Hershfield	*New York, N. Y.*
Martha Hoermann	*Bloomfield, N. J.*
Jessie Ferguson Houston	*Orange, N. J.*
Eleanor Hufeland	*Mt. Vernon, N. Y.*
Marie Augusta Hufeland	*Mt. Vernon, N. Y.*
Eleanor Cary Hunsdon	*New Rochelle, N. Y.*
Mary R. Hyatt Joseph	*New York, N. Y.*
Edith Josephi	*New York, N. Y.*
Anna Mildred Kerner	*Chester, N. Y.*
Maude Irene Klein	*Floral Park, N. Y.*
Helen Babette Loeb	*New York, N. Y.*
Annie Laurie Manley	*New York, N. Y.*
Maud Louisa Marren	*Asbury Park, N. J.*
Agnes Margaret Marshall	*Brooklyn, N. Y.*
Mary Osborne Marshall	*New York, N. Y.*
Florence Josephine Mastin	*Piermont, N. Y.*
Mary Maxon	*Mt. Vernon, N. Y.*
Mary Agnes Miller	*New York, N. Y.*
Nana Louise Moore	*New York, N. Y.*
Esther Morehouse	*Bridgeport, Conn.*
Ada Herminie Muller	*New York, N. Y.*
Marguerite Corlies Newland	*New York, N. Y.*
Ellen K. O'Gorman	*New York, N. Y.*
Freda Marjorie Peck	*New York, N. Y.*
Mabel Louise Peterson	*New York, N. Y.*
Josephine Anna Prall	*New York, N. Y.*
Elsie May Quinby	*White Plains, N. Y.*
May Katherine Quinn	*New York, N. Y.*
Marie-Louise Rathgen	*New Rochelle, N. Y.*
Louise Catherine Rennert	*New York, N. Y.*
Adelaide Requa	*New York, N. Y.*
Elizabeth Devereux Robinson	*New York, N. Y.*
Olive Leah Roe	*New York, N. Y.*
Lillian Rosanoff	*New York, N. Y.*
Anna Elizabeth Roth	*Dodgeville, N. Y.*
Annie Rothenberg	*Meridian, Miss.*
Florence Sammet	*New York, N. Y.*
Linda Belle Savitez	*Westfield, N. J.*
Caroline Eustis Seely	*New York, N. Y.*
Mrs. Helmina Seidell	*New York, N. Y.*
Esther Shaw	*Mt. Vernon, N. Y.*
Cecelia Minna Sillcox	*New York, N. Y.*
Mabel Frieda Stearn	*New York, N. Y.*
Gertrude R. Stein	*New York, N. Y.*
Pauline Steinberg	*Elizabeth, N. J.*
Marguerite Julie Strauss	*New York, N. Y.*
Louise May Tattershall	*White Haven, Pa.*
Louise Traitel	*New Rochelle, N. Y.*
Annie Grace Turnbull	*Tuckahoe, N. Y.*
Helen Ida Veith	*New York, N. Y.*
Gertrude Wells	*East Orange, N. J.*
Hilda Elizabeth Wells	*New York, N. Y.*
Margaretta Bryant Wightman	*Brooklyn, N. Y.*
Marian Wilson	*Newark, N. J.*
Florence Martha Wolff	*New York, N. Y.*
Catherine Buckingham Woolsey	*Englewood, N. J.*
Margaret Hall Yates	*New York, N. Y.*
Jennie Marie Young	*Brooklyn, N. Y.*

Freshmen

Mathilde Abraham	*New York, N. Y.*
Lotta Belle Acker	*New York, N. Y.*
Helen Louise Aiguire	*Newark, N. J.*
Lee Frances Alexander	*New York, N. Y.*
Gladys Stokley Arkenburgh	*New York, N. Y.*
Maud Elizabeth Armstrong	*Brooklyn, N. Y.*
Beatrice Marguirete Aron	*Englewood, N. J.*
May Dorothy Baar	*New York, N. Y.*
Lila Gilbert Baldwin	*Bloomfield, N. J.*
Winifred Barrows	*Greenwich, Conn.*
Eva Elise von Bauer	*New York, N. Y.*
Florence Atwood Black	*Brooklyn, N. Y.*

Digitized by Google

Helene Masie Boas	*New York, N. Y.*
Marion Alice Boyd	*New York, N. Y.*
Emma Bugbee	*Methuen, Mass.*
Dorothy Calman	*New York, N. Y.*
Antoinette Carroll	*Brooklyn, N. Y.*
Edna Marie Cassebeer	*Mt. Vernon, N. Y.*
Ruth Childs	*New York, N. Y.*
Jessie Isabelle Cochran	*New York, N. Y.*
Leslie Conner	*Belleville, N. J.*
Mabel Irene Cowen	*New York, N. Y.*
Margie Elizabeth Dann	*Bloomfield, N. J.*
Mary Celia Demarest	*Nanette, N. Y.*
Josephine Agnes Dempsey	*Brooklyn, N. Y.*
Helen Caroline Dreyer	*Brooklyn, N. Y.*
Florence Cornelia Ernst	*New York, N. Y.*
Hannah Carolyn Falk	*New York, N. Y.*
Margaret Huddleston Frink	*New York, N. Y.*
Eleanor Gay	*New York, N. Y.*
Mary Frances Godley	*Bayside, N. Y.*
Julia Goldberg	*New York, N. Y.*
Alice Catherine Grant	*Yonkers, N. Y.*
Theodora Hall	*Mt. Vernon, N. Y.*
Elinor Isabel Hastings	*New York, N. Y.*
Emma Antoinette Hebberd	*Brooklyn, N. Y.*
Hilda Warren Hedley	*Bedford Park, N. Y.*
Esther Belle Hellin	*New York, N. Y.*
Rita Hochheimer	*New York, N. Y.*
Ethel Wentworth Hodsdon	*Jersey City, N. J.*
Anna Sophie Hohn	*Perth Amboy, N. J.*
Eloise Nella Horan	*New York, N. Y.*
Helen Sara Hoyt	*Nutley, N. J.*
Jennie Fields Warren Hubbard	*Bloomfield, N. J.*
Frances May Ingalls	*New York, N. Y.*
Ethel Marguerite Ivimey	*Fordham, N. Y.*
Dorothy Jacoby	*New York, N. Y.*
Alice Jaggard	*Brooklyn, N. Y.*
Jeanette H. Kaufmann	*New York, N. Y.*
Margaret Frances Kenney	*Plainfield, N. J.*
Lois Kerr	*Englewood, N. J.*
Vera Eleanor Kloster	*New York, N. Y.*
Vere Boehm Kupfer	*New York, N. Y.*
Olga Lee	*New York, N. Y.*
Berenice Leerburger	*New York, N. Y.*
Jessie Levy	*New York, N. Y.*
Rose Adelaide Levy	*New York, N. Y.*
Una Logan	*New York, N. Y.*
Myra McLean	*Detroit, Mich.*
Alice Mayer	*New York, N. Y.*
Eunice Miller	*New York, N. Y.*
Helen Newbold	*Jersey City, N. J.*
Josephine Gertrude O'Brien	*Brooklyn, N. Y.*
Ella Oppenheim	*New York, N. Y.*
Edna Phillips	*New York, N. Y.*
Helen Sarah Phillips	*New York, N. Y.*
Mary Gladys Quimby	*Orange, N. J.*
Nellie Edna Rich	*Mt. Vernon, N. Y.*
Sophie J. Rich	*New York, N. Y.*
Adelaide Richardson	*New York, N. Y.*
Olga Emma Rilke	*New York, N. Y.*
Antoinette Riordan	*New York, N. Y.*
Sara Rome	*Brooklyn, N. Y.*
Fannie Rosenfelder	*Louisville, Ky.*
Edna Rebecca Scales	*Jersey City, N. J.*
Helen Gertrude Schauer	*Mt. Vernon, N. Y.*
Mildred Deshon Schlesinger	*Yonkers, N. Y.*
Edith Seguine	*Rosebank, N. Y.*
Lillian Silbernagel	*New York, N. Y.*
Dene Florence Smith	*Savannah, Ga.*
Elsie Smith	*Mt. Vernon, N. Y.*
Adelaide E. Smithers	*New York, N. Y.*
Herlinda G. Smithers	*New York, N. Y.*
May Bell Stark	*New York, N. Y.*
Mary Elizabeth Swenson	*Flushing, N. Y.*
Edith May Talpey	*New York, N. Y.*
Lucy Irene Thompson	*New York, N. Y.*
Julia de Forrest Tiffany	*New York, N. Y.*
Louise Comfort Tiffany	*New York, N. Y.*
Edna Adele Tompkins	*Upper Montclair, N. J.*
Laura Schearer Turnbull	*Tuckahoe, N. Y.*
Georgia Anna Ver Plank	*White Plains, N. Y.*
Lois Bessie Westaway	*Brooklyn, N. Y.*
Ethel Genevieve Weston	*New York, N. Y.*
Florence Wolf	*New York, N. Y.*
Mildred Woodhull	*New York N. Y.*
Florence Wyeth	*New York, N. Y.*
Jennie Dwight Wylie	*New York, N. Y.*
Elizabeth Cathryn Zangler	*Croton, N. Y.*

Specials

Bessie Kent Brown	*Cozard, Neb.*
Samnella Cameron	*New York, N. Y.*
Nelly Pitts Chapin	*Brandon, Vt.*
Lilian Wadsworth Clorson	*Orange, N. J.*
Charlotte Harrison Cornish	*Gillette, N. J.*
Alma Laura Hays	*New York, N. Y.*
Lillie Caroline Herrmann	*New York, N. Y.*
Eugenia Converse Lee	*Stafford Springs, Conn.*
Pearl Beattie Mitchell	*New York, N. Y.*
Nellie Weymouth Montague	*New York, N. Y.*
Louise Kolff	*New York, N. Y.*
Julia Pratt Smith	*New York, N. Y.*
Priscilla Dixon Stanton	*New York, N. Y.*
Edith Thomson	*Atlanta, Ga.*
Eleanor Van Ness Van Alstyne	*Brooklyn, N. Y.*

Digitized by Google

Freshmen

Mary Ada Bailey	*New York, N. Y.*
Leland W. Benson	*Port Jefferson, N. Y.*
Marjory Dunbar	*Dobbs Ferry, N. Y.*
Anna Elizabeth Elwell	*Pueblo, Col.*
Florence Alma Ferrin	*Montpelier, Vt.*
Albert Ford	*New York, N. Y.*
May Genin	*New York, N. Y.*
Edith Torrey Grant	*New York, N. Y.*
Marion Hakes	*Ilion, N. Y.*
Kathleen V. Hanley	*Rockaway Beach, N. Y.*
Belle Klauber	*New York, N. Y.*
Gertrude P. Lawson	*New York, N. Y.*
George A. Lynch	*New York, N. Y.*
Gertrude Marbach	*New York, N. Y.*
Augusta Martini	*New York, N. Y.*
Mary L. Moriarty	*Yonkers, N. Y.*
Joseph Mowsky	*New York, N. Y.*
Michael Puono	*New York, N. Y.*
Korine Pendleton	*Bryn Athyn, Pa.*
Katharine Clare Redmond	*Greene, N. Y.*
Anna B. Simpson	*New York, N. Y.*
Helen F. Thompson	*Yonkers, N. Y.*
Mary V. Walter	*New York, N. Y.*
Maude P. Wand	*Hastings, N. Y.*

Sophomores

Kathleen M. Adams	*Montclair, N. J.*
John Avent	*New York, N. Y.*
Edith Cornell Ahern	*Chicago, Ill.*
Eveline Bronté	*New York, N. Y.*
Jeannette Clark	*Madison, N. J.*
Eugene Aloysius Colligan	*Brooklyn, N. Y.*
Frieda Hermina Cook	*Brooklyn, N. Y.*
Helen E. Cooper	*Yonkers, N. Y.*
Francis Augustine Craig	*New York, N. Y.*
Nellie J. Crocker	*Tarrytown, N. Y.*
Mary King Daniel	*Mooresville, N. C.*
Evelyn M. Drummond	*New York, N. Y.*
Aaron Galewski	*New York, N. Y.*
Ella Haas	*St. Louis, Mo.*
Georgiana Hamel	*Newark, N. Y.*
Walter S. Hannan	*New York, N. Y.*
Elsie Rutherford Horne	*Plainfield, N. J.*
William Jansen	*New York, N. Y.*
Margaret Mordecai Jones	*Oxford, N. C.*
Charles Louis Klein	*New York, N. Y.*
Jessie Clara Klein	*New York, N. Y.*
Anna E. Kuesel	*Brooklyn, N. Y.*
Bertha K. Koehler	*Rutherford, N. J.*
Mrs. Pao Hang Lin	*Tien Tsin China*
Helen Louise Lisle	*West Newton, Mass.*
Jessie McFarlane	*New Berlin, N. Y.*
May McLelland	*Mooresville, N. C.*
Anna Lois MacDowell	*Charlotte, N. C.*
Mary Sutton Macy	*New York, N. Y.*
Helen Mandeville	*Carrollton, Ga.*
Corona L. Mason	*New York, N. Y.*
Florence Middleton	*New York, N. Y.*
Florence May Mills	*New York, N. Y.*
George Dobson Moore	*Middletown, N. Y.*
Grace Emerson Moore	*Chicago, Ill.*
Emma Augusta Nelson	*New York, N. Y.*

Digitized by Google

Newman Elias Nelson	*New York, N. Y.*
Kjersten Nielsen	*Poughkeepsie, N. Y.*
Bessie Outterson	*East Stroudsburg, Pa.*
Maud Wellesley Parsons	*Rye, N. Y.*
Charles W. Raubicheck	*New York, N. Y.*
Lillie Richmond	*Bethel, Conn.*
Grace Elfleda Russell	*New York, N. Y.*
Anna Emily Sigafus	*Stroudsburg, Pa.*
Jennie Lois Skinner	*Phillipsburg, N. J.*
Romiett Stevens	*Hudson, N. Y.*
Isabelle T. Stuart	*New York, N. Y.*
Louis Waldmar	*New York, N. Y.*
William Whitney	*Milltown, New Brunswick*

Juniors

Jennie L. Ackles	*Tully, N. Y.*
Thomas Agnew, Jr.	*Bloomfield, N. J.*
Mary L. Allis	*Winsted, Conn.*
Florence Ames	*Jackson, Mich.*
Anne S. Anderson	*Louisville, Ky.*
Florence M. Andrews	*New York, N. Y.*
Merton A. Angell	*New York, N. Y.*
Frank J. Appel	*New York, N. Y.*
Harriet E. Ashby	*Bryn Athryn, Pa.*
Harriet Avery	*Niagara Falls, N. Y.*
Josephine M. Bagnasco	*Astoria, N. Y.*
Byron W. Baker	*New York, N. Y.*
Eugenia Babcock	*Grand Rapids, Mich.*
Edwin F. Baldwin	*New York, N. Y.*
Reva Baranoff	*New York, N. Y.*
Lois E. Barr	*Holdredge, Neb.*
Rita T. Bartholomew	*Chicago, Ill.*
Henrietta Bashford	*Yonkers, N. Y.*
Bessie M. Bates	*Brooklyn, N. Y.*
Irene Hubbard Bates	*New York, N. Y.*
Meta L. Beall	*Greensboro, N. C.*
Mary B. Belcher	*New York, N. Y.*
Helen P. Bennett	*Belmont, Cal.*
Luna E. Bigelow	*Athol, Mass.*
Ralph E. Blakeslee	*Spartansburg, Pa.*
Anna La T. Blauvelt	*Nutley, N. J.*
Arva Erastus Blend	*Oneonta, N. Y.*
Ada J. Bogert	*L. I. City, N. Y.*
Carrie Louisa Boice	*Kennett Square, Pa.*
Geneva L. Bower	*Sagman, Mich.*
Ethel C. Bratton	*Daleville, Ind.*
Edith M. Brett	*Flushing, N. Y.*
Ethel F. Brooks	*New York, N. Y.*
Carol Brown	*East Hampton, Conn.*
Katrina Buell	*New York, N. Y.*
Jeannette Bullis	*New York, N. Y.*
Mabel T. Burnham	*Essex, Mass.*
Emma S. Butler	*Blaustown, N. J.*
Evelyn Calef	*Superior, Wis.*
Mollie Cashen	*Meriden, Conn.*
Hazen Chatfield	*New York, N. Y.*
Mary E. Clare	*New York, N. Y.*
M. Florence Clark	*Yonkers, N. Y.*
Margaret E. Clark	*Tenafly, N. J.*
Smith Linda Clark	*New York, N. Y.*
Laura Z. Coleman	*Carrollton, Ga.*
Roscoe G. Conklin	*New York, N. Y.*
Emma W. Cornish	*Woodbridge, N. J.*
Zabelle Costikyan	*East Orange, N. J.*
Edna Coulters	*Danville, Ky.*
Frances J. Cronan	*New York, N. Y.*
Annie S. Crowell	*South Yarmouth, Mass.*
Mary C. Cunningham	*Blairsville, Pa.*
Olivia Cunningham	*Florence, Ala.*
Hannah M. Cushman	*Reading, Pa.*
Flora L. Cutting	*Brooklyn, N. Y.*
Frances A. Dailey	*Tacoma, Wash.*
Carl Danielson	*New York, N. Y.*
Martha G. Davis	*Sewickley, Pa.*
Gertrude E. Day	*Stamford, Conn.*
Helen M. Day	*St. Louis, Mo.*
Josephine M. De Boer	*Yonkers, N. Y.*
Adalena Denniston	*New Paltz, N. Y.*
Hallie Dickinson	*Richmond, Va.*
Patricia M. Dolan	*New York, N. Y.*
Ida Leonora Donaldson	*New York, N. Y.*
Isabel G. Donnelly	*New York, N. Y.*
Sadie Dorsette	*Tuskegee, Ala.*
Clara M. Douglas	*Whitehall, N. Y.*
Mary K. Drew	*New Orleans, Ala.*
Grace Drummond	*Newark, N. J.*
Daisy I. Durando	*New York, N. Y.*
Louise Eltinge	*New Paltz, N. Y.*
Lucy Stevens Ely	*Watertown, N. Y.*
Anna C. Engelbrekt	*New Rochelle, N. Y.*
John W. Fenton	*Conewango Valley, N. Y.*
Mary B. Fletcher	*Franklin, Ind.*
Marie E. Flynn	*Stewartsville, N. J.*
Charlotte A. Francis	*Honeoye Falls, N. Y.*
Clara E. Franke	*Tarrytown, N. Y.*
Marie D. Frechette	*Plattsburg, N. Y.*
Pauline Fridenberg	*New York, N. Y.*
Lottie L. Friess	*New York, N. Y.*
Mary L. Furst	*Yonkers, N. Y.*
Catalina Galaice	*Buenos Ayres, S. A.*
Julia A. Gallup	*New York, N. Y.*
Theodora Gildemeister	*Hillsboro, Ill.*
Lulu G. Gill	*Stapleton, N. Y.*
Laura W. Goldsmith	*Berlin, Germany*
Mildred R. Gould	*New York, N. Y.*

Digitized by Google

Amy Alleson Grant	*New York, N. Y.*
Priscilla Griffith	*Fredonia, N. Y.*
Jeannette Guysi	*New York, N. Y.*
Edith R. Hall	*Brooklyn, N. Y.*
Florence Halsey	*Paterson, N. J.*
Mary Halsey	*Charleston, S. C.*
Nellie Harcourt	*New York, N. Y.*
Howard L. Harris	*Northfield, Mass.*
Martin Hasbrouck	*Paterson, N. J.*
Montana Hastings	*Neosho, Mo.*
Alma B. Hatch	*De Kalb, Ill.*
Luther A. Hatch	*De Kalb, Ill.*
Clara B. Harris	*New York, N. Y.*
Gertrude M. Heaphy	*New York, N. Y.*
Hattie Herrman	*New York, N. Y.*
Cornelius J. Heyse	*New York, N. Y.*
Katherine E. Hogan	*New York, N. Y.*
Georgetta M. Hollis	*Brooklyn, N. Y.*
Corinne Holmes	*Saginaw, Mich.*
Emma B. Hopkins	*New York, N. Y.*
William C. Hopkins	*Englewood, N. J.*
J. Herbert Hoyt	*New Brighton, N. Y.*
Alice C. Hubbard	*New York, N. Y.*
Anna Hulett	*New York, N. Y.*
Alma F. Hungerford	*Coldwater, Mich.*
Belle Huntington	*Brooklyn, N. Y.*
Jean Hutchison	*Chicago, Ill.*
Sylvia Irving	*New York, N. Y.*
Sarah S. James	*New York, N. Y.*
Frances Jenkins	*Oswego, N. Y.*
William H. Johnson	*Brooklyn, N. Y.*
Susie M. Jones	*New York, N. Y.*
Fannie Kagan	*New York, N. Y.*
Emilie M. Kempf	*Newark, N. J.*
Mary Ketcham	*Ossining, N. Y.*
Alice C. King	*Trumansburg, N. Y.*
Floyd E. Kinne	*New York, N. Y.*
Bertha J. Kinney	*Englewood, N. J.*
Dora Ladd	*Denver, Col.*
Ella Larsen	*Pleasant Grove, Utah*
Caroline Lamson	*Salt Lake City, Utah*
Lena Lawson	*New York, N. Y.*
Mattie Liverman	*Roxobel, N. C.*
John M. Lobdell	*New York, N. Y.*
Annabel B. Long	*Superior, Wis.*
Ella B. Lucas	*Poquetanuck, Conn.*
Emilie H. Luth	*New York, N. Y.*
Della McCurdy	*New York, N. Y.*
Anna E. McMahon	*New York, N. Y.*
Marguerite B. Mann	*Groveland, N. Y.*
Elizabeth F. Mascord	*Brooklyn, N. Y.*
Alice Martin	*Plattsburgh, N. Y.*
Alice L. Marsh	*Detroit, Mich.*
Charles Maurice	*New York, N. Y.*
Lily Maynicke	*New York, N. Y.*
M. Madeline Meeker	*New York, N. Y.*
Anna V. Mellen	*Canton, Ohio*
Maurice P. Mendes	*New York, N. Y.*
Valeria I. Merrill	*New York, N. Y.*
Elizabeth N. Miller	*New York, N. Y.*
Mary C. Miller	*Pottstown, Pa.*
William A. Miller	*Matawan, N. J.*
Laura M. Mills	*New York, N. Y.*
Genevra M. Miner	*Oriskany Falls, N. Y.*
Ruth E. Moench	*Logan, Utah*
Carolyn E. Morrison	*Nutley, N. J.*
Katharine M. Mubry	*Indianapolis, Ind.*
Anna Murray	*Chicago, Ill.*
Jennie E. Murray	*New York, N. Y.*
Brunette F. Nassau	*Trenton, N. J.*
Alice Nelson	*New York, N. Y.*
Estelle Nessler	*New York, N. Y.*
Jane H. Nicholson	*New York, N. Y.*
May E. Noble	*New York, N. Y.*
Amelia H. Ott	*New York, N. Y.*
Goertner G. Owen	*Saginaw, Mich.*
Harriet Packard	*Winona, Minn.*
Alice M. Paine	*Winona, Minn.*
Louis E. Palen	*New York, N. Y.*
Grace A. Palmer	*New York, N. Y.*
Luella A. Palmer	*New York, N. Y.*
Susan Parmelee	*Toledo, Ohio*
Sarah B. Petowsky	*New York, N. Y.*
Isabelle C. Percy	*Oakland, Cal.*
Bertha E. Perham	*New York, N. Y.*
Ellen G. Perkins	*Brooklyn, N. Y.*
Clara G. Pett	*New York, N. Y.*
Ethel R. Peyser	*New York, N. Y.*
William J. Pickett	*New York, N. Y.*
Ethel E. Poland	*Newark, N. J.*
Elva L. Porter	*Pompton Lake, N. J.*
Iris G. Prouty	*Spencer, Mass.*
Allie G. Reeves	*Watertown, N. Y.*
Katharine A. Reilly	*New York, N. Y.*
Helen M. Reynolds	*New York, N. Y.*
Bessie A. Rice	*West Brookfield, Mass.*
Leslie W. Robbins	*New York, N. Y.*
Maurice E. Rogalin	*New York, N. Y.*
Charlotte A. Rogers	*Waverley, N. Y.*
Janet I. Rose	*Port Allegany, Pa.*
Martha Rouse	*Kansas City, Mo.*
Myrta Russell	*Battle Creek, Mich.*
Estelle Solingrè	*New York, N. Y.*
Minetta F. Sammis	*Terre Haute, Ind.*
Annie C. Sargent	*Worcester, Mass.*
Martha Schott	*New York, N. Y.*
William F. Schmidt	*West Hoboken, N. J.*
Gertrude V. Schwerger	*New York, N. Y.*
Frances A. Seward	*Florida, N. Y.*
Florence E. Silliman	*New York, N. Y.*
Mary P. Simmons	*Yonkers, N. Y.*
Eleanor Sincheimer	*New York, N. Y.*
Nellie G. Small	*Buffalo, N. Y.*
Bessie H. Smith	*Yonkers, N. Y.*

Digitized by Google

Fannie A. Smith	*Bridgeport, Conn.*
Letitia J. Smyth	*East Orange, N. J.*
Benton L. Snyder	*New York, N. Y.*
Beryl I. J. Stockton	*Greeley, Col.*
Orvil Schnedisker Stoddard	*Binghamton, N. Y.*
Ruth K. Stowell	*Albany, N. Y.*
Anna F. Strickland	*New York, N. Y.*
Harriet L. Strong	*Troy, Pa.*
Sara P. Strong	*Fort Atkinson, N. Y.*
Jeannetta G. Studdiford	*New York, N. Y.*
Julie E. Sullivan	*New York, N. Y.*
Louise C. Sutherland	*Brooklyn, N. Y.*
Maude R. Sutherland	*Brooklyn, N. Y.*
Eliza Swenson	*Pleasant Grove, Utah*
Susa A. Talmage	*Provo, Utah*
Sallie B. Tannahill	*Englewood, N. J.*
Elmina L. Taylor	*Salt Lake City, Utah*
William M. Thayer	*Moravia, N. Y.*
Isabel C. Thomas	*New York, N. Y.*
Margaret B. Thomas	*New York, N. Y.*
Fred Thorne	*Far Hills, N. J.*
Edith M. Tufts	*Williamson, N. Y.*
H. Elizabeth Turner	*New Rochelle, N. Y.*
Alice L. Upton	*New York, N. Y.*
Laura Valentine	*New York, N. Y.*
Jennette Van Gordon	*Cortlandt, N. Y.*
Elizabeth Walker	*Troy, Ohio*
Ruth P. Ward	*Medford, Mass.*
Jeannette B. Wardlaw	*Palmyra, N. Y.*
Leo W. Wax	*New York, N. Y.*
Florence L. Weeks	*L. I. City, N. Y.*
Elvira P. Wertimer	*New York, N. Y.*
E. S. Whaley	*Bethune, N. C.*
Clara M. Wheeler	*Wilton, N. H.*
Marilla L. White	*Wellsville, N. Y.*
Grace M. Whittemore	*Andover, Mass.*
L. B. Whittemore	*New York, N. Y.*
Winifred Wilcox	*Yonkers, N. Y.*
Belle Wiley	*New York, N. Y.*
Cora B. Williams	*North East, Pa.*
John Reed Wilson	*.. Passaic, N. J.*
William H. Wilson	*Paterson, N. J.*
Mary Woods	*Brooklyn, N. Y.*
Florence Woolston	*New York, N. Y.*
Edwin A. Yance	*Chatham Centre, N. Y.*
Elizabeth D. Young	*New York, N. Y.*

Seniors

Eva Adalene Acken	*New York, N. Y.*
Agnes Cecelia Allan	*Boston, Mass.*
Margaret Alterton	*Minneapolis, Minn.*
Susie Farley Anderson	*Union Springs, N. Y.*
Lillie May Ash	*Athens, Ga.*
Carrie Van Rensselaer Ashcroft	*St. Louis, Mo.*
Lillian Back	*East Orange, N. J.*
Elizabeth Lovering Bemis	*Davenport, La.*
Harry Kendall Bassett	*New York, N. Y.*
Howard B. Berry	*Clarence Center, N. Y.*
Alma Louise Binzel	*Beaver Dam, Wis.*
Gay Robertson Blackford	*East Orange, N. J.*
Edith Blackman	*New York, N. Y.*
Annah Prentice Blood	*New York, N. Y.*
Carrie Louisa Boice	*Kennets Square, Pa.*
Cheshire Lawton Boom	*Montclair, N. J.*
Gussie Fox Bronner	*Louisville, Ky.*
Anna Palmelo Brooks	*Redlands, Cal.*
Bertha Lillian Bromell	*Baltimore, Md.*
Mary Anna Brown	*Plattskill, N. Y.*
Daniel Lawrence Burke	*Winthrop, N. Y.*
Harriet Irene Carter	*Hornellsville, N. Y.*
Edith D. Chapman	*Jamaica, N. Y.*
Jessamine May Chapman	*Brockport, N. Y.*
George Walkley Cheney	*Brooklyn, N. Y.*
M. Bertha Chrisman	*Harrisburg, Pa.*
Anna Mansfield Clark	*Salisbury, Conn.*
Edna Coulters	*Dansville, Ky.*
Ina Foote Cowles	*Lawrence, Kan.*
Ella E. Crane	*Flushing, L. I.*
Minnie W. Dangler	*Red Bank, N. J.*
Mary Elizabeth Spence Davidson	*New York, N. Y.*
Helen Graziella Deacon	*Hastings-on-Hudson, N. Y.*
Lile G. Dexter	*New York, N. Y.*
Forrest Allison De Graff	*Holley, N. Y.*
Grace Ella Denerig	*St. Paul, Minn.*
Mae Florence Dennis	*Kalamazoo, Mich.*
Louis De Witt Deyo	*Nutley, N. J.*
Elizabeth S. Dixon	*Winona, Minn.*
Helen Donovan	*Rochester, N. Y.*
James Jarvis Doster	*Troy, Ala.*
Beulah Douglas	*St. Cloud, Minn.*
Annie Vredenburgh Dunn	
Edward J. Dunn	*New York, N. Y.*
George Stuart Dunn	*Ticonderoga, N. Y.*
Anita Mills Earl	*New York, N. Y.*
Cecilo Eichbauer	*New York, N. Y.*
Frances Cottrell Elliot	*Toronto, Canada*
Jane Therese Fales	*Rockland, Me.*
Laura Falk	*Kings Mountain, N. C.*
Mary Elizabeth Falk	*Kings Mountain, N. C.*
Cecilia Feigenbaum	*New York, N. Y.*
Louise Marion Fisher	*New York, N. Y.*
Edward Augustus Fitzpatrick	*New York, N. Y.*
Anna Katherine Flint	*Menonome, Wis.*
Augusta Fortmann	*Union Hill, N. J.*
Elizabeth Johnson Freeborn	*Wainn, R. I.*
Caroline Josephine Gaddis	*New York, N. Y.*

Digitized by Google

Ada Rose Gallahe	*New Washington, Pa.*
Helen Gordon	*Hinsdale, Ill.*
Elizabeth Gowans	*Angola, N. Y.*
Clara Palmer Gros	*New York, N. Y.*
George Wash. Haffey	*New York, N. Y.*
Estelle M. Hallock	*Binghamton, N. Y.*
Annie Bingham Hammond	*Americo, N. Y.*
Ruth Harding	*Portland, Me.*
Grace Ailien Harrington	*Detroit, Mich.*
Clara Rose Hathaway	*Stamford, Conn.*
Alice Fenton Haynes	*Jamestown, N. Y.*
Julia Ava Hill	*The Dalles, Ore.*
Herman Hirsch Hoexta	*New York, N. Y.*
Elizabeth Gleason Holmes	*Chicago, Ill.*
May Snow Horton	*Orange, N. J.*
Mary Chalmers Hood	*Florence, Ala.*
Florence House	*Englewood, N. J.*
Abby Stout Howell	*New Brunswick, N. J.*
Harriet Heinks Jones	*Bloomfield, N. J.*
Jean Melinda Kennedy	*Canada*
Maude Idalia Kerns	*Eugeno, Ore.*
Alice Appleton Kimball	*Presque Isle, Me.*
Eula Mae Kinkaid	*Jamestown, N. Y.*
Mary Lois Kissell	*Chicago, Ill.*
Mary Louise Lester	*Chicago, Ill.*
Jeannette Fannie London	*New York, N. Y.*
Katherine Marie Long	*Emporia, Kan.*
Augustus Luchwig	*Brooklyn, N. Y.*
Mabel Madelaine Lutes	*Indianapolis, Ind.*
Mary Shields McCully	*Dayton, Ohio*
Catherine Macdonald	*Yonkers, N. Y.*
Pearl Macdonald	*Ashland, Ohio*
Egbert Eugene MacMary	*Arlington, N. J.*
Catherine Loulter Maddock	*New York, N. Y.*
Della Marsh	*Ft. Collins, Col.*
Rebecca Paulching Meade	*New York, N. Y.*
Ethelwyn Milles	*Franklin, Ind.*
Henry Nelson Moore	*Pittsburgh, Pa.*
Grace Laurence Morrison	*Maryville, N. Y.*
Ada Mary Murdock	*New York, N. Y.*
Jean Frances Murphy	*Richmond Hill, N. Y.*
Helen Neupher	*Cleveland, Ohio*
Emily Nicholas	*New York, N. Y.*
Anna G. Noyes	*New York, N. Y.*
Saida W. O'Brien	*New York, N. Y.*
Joseph Warren Oliver	*Nanticoke, Pa.*
Helen W. Orcutt	*New York, N. Y.*
Theodore Emil Palleske	*Port Richmond, N. Y.*
Sarah Gay Patterson Von Lataro	*Court House, Va.*
Venita Pendleton	*Bryn Arthyn, Pa.*
May Phillips	*Natchitoches, La.*
Clementine M. Pierson	*Oshkosh, Wis.*
Margaret M. Pinckney	*Charleston, S. C.*
Mabel L. Pollitzer	*Charleston, S. C.*
Anna Ports	*Berea, Ohio*
Lucy Lee Powell	*Staunton, Va.*
Florence Alida Pray	*Stevenspoint, Wis.*
Ida Whitcomb Prentice	*New York, N. Y.*
William Louis Rabenort	*Putnam, N. J.*
Henriette Ralston	*Ninewah, Ind.*
Mary L. Read	*New York, N. Y.*
Sara Allen Ried	*Clinton, N. Y.*
Irene May Rieder	*Hastings, N. Y.*
Joseph Whitner Reid	*Reidville, S. C.*
Winifred Bertha Reminger	*New York, N. Y.*
Virginia Reynolds	*Fornville, Va.*
Elizabeth Mae Robinson	*Nunda, N. Y.*
Lotta Bernhardine Russak	*New York, N. Y.*
Eliz. Lincoln Russell	*New Bedford, Mass.*
Leonora W. Sheib	*Natchitoches, La.*
Yetta Silas Shonniger	*Louisville, Ky.*
Margaret Mae Simmons	*Brooklyn, N. Y.*
Lao Geneora Simons	*New York, N. Y.*
Rebecca Jane Slaymaker	*Lancaster, Pa.*
Helen Smith	*Yonkers, N. Y.*
Louis Smith	*Hartford, Conn.*
William Palmer Smith	*Edinboro, Pa.*
Ella Marion Snow	*Brockton, Mass.*
Ada Springer	*East Las Vegas, N. Mex.*
Myra B. Spafard	*Manchester, Mich.*
Caroline Emarette Stackpole	*Plattsburg, N. Y.*
Elsie Stiebritz	*Astoria, N. Y.*
Edith May Stockton	*New York, N. Y.*
Adelaide Bevelry Stykes	*White Plains, N. Y.*
Mary Davies Swartz	*Fond du Lac, Wis.*
Grace Tamagno	*New York, N. Y.*
June Tasche	*New York, N. Y.*
Abram Russel Taylor	*East Orange, N. J.*
Amelia Viola Thorn	*New York, N. Y.*
Marion Treat	*Chelsea, Mass.*
Janette Trowbridge	*New York, N. Y.*
Eleanor S. Tucker	*New York, N. Y.*
Leila Judson Tuttle	*Hastland, N. C.*
Hanz Horton Van Cott	*Bainbridge, N. Y.*
Lucy May Van Cott	*Salt Lake City, Utah*
Edith Vey	*Hartford, Conn.*
Grace Vincent	*Montclair, N. J.*
Fred Max Vom Saal	*New York, N. Y.*
Eliz. Christina Van Saltza	*New York, N. Y.*
William Voxman	*New York, N. Y.*
Charlotte A. Waite	*New York, N. Y.*
Florence D. Wallace	*New York, N. Y.*
Agnes Wading	*Ocean Grove, N. J.*
Anna Tallman Wairing	*Piermont, N. Y.*
Louise Waugh	*Johnstown, Pa.*
Marion Lee Webster	*Castine, Me.*
Winifred May Webster	*Cambridge, N. S*
Estelle Terry Weeks	*L. I. City, N. Y*
Louis Reid Wilzmiller	*New York, N. Y.*
Edith B. Wertz	*Quincy, Pa*
Clara Louise Wilbur	*Fayetteville, N. Y.*
Bessie Potter Williams	*New York, N. Y.*
Jane Williams	*Jellico, Pa.*
Wealtha Ann Wilson	*Indianapolis, Ind.*

Digitized by Google

Florence A. Wood	*Brooklyn, N. Y.*
Mabelle Woodruff	*Passaic, N. J.*
Annie Corning Wright	*Ironwood, Mich.*
Harriet Elvira Wyckoff	*Cuba, N. Y.*
Madeline Young	*New York, N. Y.*

Specials

Edith M. Ambrose	*Halifax, Nova Scotia*
Frances Avery	*Marysville, Mo.*
Clementine Bellantoni	*New York, N. Y.*
Jessie I. Belyea	*New York, N. Y.*
Maria Cárceres	*New York, N. Y.*
Caroline Crawford	*New York, N. Y.*
Frances Elizabeth Crowell	*New York, N. Y.*
Caroline J. Durkee	*Philadelphia, Pa.*
Margarita G. Escobedo	*New York, N. Y.*
Luis Florez	*New York, N. Y.*
Cora M. Geer	*New York, N. Y.*
Elizabeth Harcourt	*New York, N. Y.*
Anna Hedges	*Waverly, N. Y.*
Margaret D. Jamieson	*Griffith, Ind.*
Isabella E. Jewell	*London, Ontario*
Olive S. McCully	*Dayton, Ontario*
Mary E. Mathews	*New York, N. Y.*
Cora V. Nifer	*New York, N. Y.*
Aurilla J. Perry	*Noroton Heights, Conn.*
Mabel C. Russell	*New York, N. Y.*
Miriam F. Scott	*New York, N. Y.*
Flora M. Shaw	*Perth, Ontario*
Margaret J. Shepard	*Brooklyn, N. Y.*
Arthur Shoemaker	*New York, N. Y.*
Alice L. Smith	*Bloomington, Ind.*
Jessie M. Trube	*Hastings, N. Y.*
Florence E. Valentine	*New York, N. Y.*
Claude L. Wert	*Peterson, N. J.*
Irma E. Wing	*New York, N. Y.*
Margaret M. Zerbe	*New York, N. Y.*

Digitized by Google

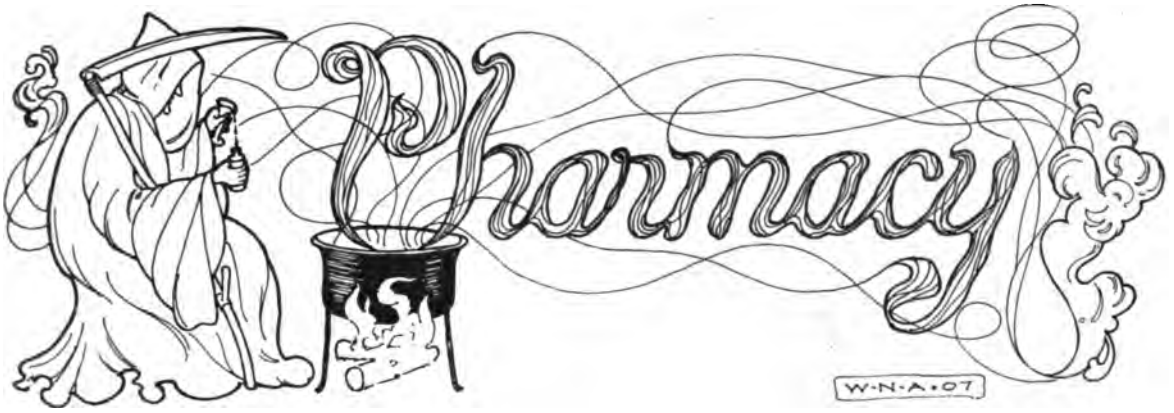

Seniors

Isaac Abrams	*New York, N. Y.*
Charles Adler	*New York, N. Y.*
George A. Albach	*Hoboken, N. J.*
Nathaniel J. Alexander	*Utica, N. Y.*
George Alexion	*New York, N. Y.*
Samuel Allison	*New York, N. Y.*
Harry Aronovic	*New York, N. Y.*
Julius Charles Aronstamm	*New York, N. Y.*
William Daniel Ashton	*Piqua, Ohio*
Charles Wendell Ayres	*Bennington, Vt.*
Nicholas Bakker	*Haledon, N. J.*
George Schuyler Bangert	*East Orange, N. J.*
Bernard N. Basson	*Jersey City, N. J.*
Robert J. Benham	*Waterbury, Conn.*
Vincenzo Benincosa	*New York, N. Y.*
Morris Birnstein	*New York, N. Y.*
Pierre C. Bingham	*New York, N. Y.*
Harry Ernest Bischoff	*West Hoboken, N. J.*
Alexander Block	*New York, N. Y.*
Charles W. Bock	*Utica, N. Y.*
Leo Boeder	*New York, N. Y.*
Alexander Bonnyman	*Warwick, N. Y.*
James Chester Brault	*Brooklyn, N. Y.*
Alexander Brooks	*New York, N. Y.*
Andrew Aloysius Brown	*New York, N. Y.*
Arthur Creuse Brown	*Brooklyn, N. Y.*
F. G. Bradtke	*New York, N. Y.*
Irwin Perin Bronson, Jr.	*New Haven, Conn.*
Charles Kimball Brown	*Deposit, N. Y.*
Harry Brundage	*New York, N. Y.*
George Henry Butean	*Baltic, Conn.*
Vito Calcagno	*New York, N. Y.*
S. King Chittenden	*New York, N. Y.*
Ulderick Ciani	*New York, N. Y.*
Morris Cohen	*New York, N. Y.*
Caggiano Crescenzo	*New York, N. Y.*
Theodore A. Crolly	*Mt. Vernon, N. Y.*
Luigi Cupo	*New York, N. Y.*
Clarence Eugene Cutting	*Rossville, N. Y.*
Harry Davidson	*New York, N. Y.*
Walter S. Dean	*New York, N. Y.*
Howard Clifton De Clark	*Spring Valley, N. Y.*
William George Depamater	*New York, N. Y.*
Everett Clark De La Vergne	*Woodhaven, N. Y.*
Dominick De Marsico	*New York, N. Y.*
Arthur Ferdinand Dold	*Port Chester, N. Y.*
D. Eugene Driscoll	*Binghamton, N. Y.*
William Charles Driscoll	*New York, N. Y.*
George Amandus Eden	*Greenpoint, N. Y.*
Hugo Elwyn	*New York, N. Y.*
Gustave J. Ernst	*Bayonne, N. J.*
Frank Ecesner	*New York, N. Y.*
Francis Leslie Everson	*Utica, N. Y.*
Harry Edward Faulla	*New York, N. Y.*
Martin Joseph Feely, Jr.	*Whitehall, N. Y.*
Morris Feinstein	*New York, N. Y.*
Albert Feldman	*New York, N. Y.*
Rudolph Fessler	*New York, N. Y.*
William C. Fink, Jr.	*Hudson Heights, N. J.*
Raymond W. Fish	*Mount Kisco, N. Y.*
Isidore Flanzer	*Brooklyn, N. Y.*
C. N. Flint	*Johnsbury, Vt.*
George L. Frue	*New York, N. Y.*
Morris Friedman	*New York, N. Y.*
Max Frindel	*Brooklyn, N. Y.*
Benjamin Garbov	*New York, N. Y.*
William Henry Gaul	*Yonkers, N. Y.*
Orest S. Ghirardi	*Montclair, N. J.*
Tobias Ginsberg	*Brooklyn, N. Y.*
Arthur Gouveneur Golding	*Yonkers, N. Y.*
Leo Goldlust	*New York, N. Y.*
Joseph Manning Goodwin	*South Norwalk, Conn.*

Digitized by Google

Harold V. Gomig	*New York, N. Y.*
Israel Goulko	*New York, N. Y.*
Francis J. Grimm	*New York, N. Y.*
Edward Albert Grogan, Jr.	*Rome, N. Y.*
Frank Guagliardo	*Hoboken, N. J.*
Achilles Aeneas Guarnier	*New York, N. Y.*
Vincent M. Guida	*Brooklyn, N. Y.*
Max Guild	*New York, N. Y.*
Louis Philip Haimbach	*West Hoboken, N. J.*
L. E. Hammond	*West Haven, Conn.*
E. H. Hartnett	*Jersey City, N. J.*
E. G. Hastings	*North Adams, Mass.*
William George Heddesheimer	*New York, N. Y.*
Isidore Heifler	*New York, N. Y.*
Henry M. Henning	*New York, N. Y.*
Robert K. Henry	*New York, N. Y.*
Frank Hodson Hickling	*Lisbon, Ohio*
Charles William Holzhaver	*Newark, N. J.*
Henry Truax Hopkins	*Keyport, N. J.*
N. Horn	*Newark, N. J.*
Sydney Kirby Hunt	*Middletown, N. Y.*
Claude Hutchins	*New York, N. Y.*
Louis William Irmisch	*Lindenhurst, N. Y.*
Harry Jaffe	*New York, N. Y.*
Corral W. M. Johnson, Jr.	*Plattsburgh, N. Y.*
Robert O. Judson	*Woodbury, Conn*
Karl H. Jürgensen	*New York, N. Y.*
Hermann Juster	*New York, N. Y.*
Herman William Kaiser	*New York, N. Y.*
Samuel Karp	*Scranton, Pa.*
Walter Scott Kennedy	*Woodbridge, Conn.*
Vincent Joseph Kerrigan	*New York, N. Y.*
Louis Klein	*New York, N. Y.*
Louis Klein	*Brooklyn, N. Y.*
William Klein	*Rockaway Beach, N. Y.*
George Kobuck	*New York, N. Y.*
William Henry Koch	*Collinsville, Conn.*
Maurice A. Kepel	*New York, N. Y.*
Charles Krepeck	*New York, N. Y.*
G. W. Krause	*New York, N. Y.*
Arthur Laurence Lahey	*Laurel Hill, N. Y.*
Anthony Landi	*New York, N. Y.*
H. W. Lehnkuhl	*Middletown, N. Y.*
D. Leibson	*New York, N. Y.*
Charles Leopold	*New York, N. Y.*
Alexander Levinsohn	*New York, N. Y.*
Harry David Lerg	*New York, N. Y.*
H. Lipsky	*Brooklyn, N. Y.*
Louis Lissman	*New York, N. Y.*
Elias Litzky	*New York, N. Y.*
A. W. Lopez	*New York, N. Y.*
William A. Lowell	*Portland, Me.*
Charles Joseph A. Lund	*New York, N. Y.*
Charles Lutz, Jr.	*New York, N. Y.*
Joseph Bernard McConnor	*Utica, N. Y.*
Edward Mackay	*Port Jervis, N. Y.*
John Maffay	*New York, N. Y.*
William P. Mabee	*New York, N. Y.*
William J. Mahoney	*Canton, Ohio*
Edmund Tilden Maloney	*Camden, N. Y.*
William Margowitz	*New York, N. Y.*
William Ray Masten	*Chester, N. Y.*
Frank E. Matthias	*Flushing, N. Y.*
Emil Mathiessen	*New York, N. Y.*
Joseph Anthony Mauro	*New York, N. Y.*
Wilbur B. Meachem	*Elizabeth, N. J.*
Edmund Mercier	*Taftville, Conn.*
Benjamin Meyer	*Newark, N. J.*
Morris Meyers	*New York, N. Y.*
William Francis Miller	*Ossining, N. Y.*
Edward H. Milne	*Newark, N. J.*
Isidore Moes	*New York, N. Y.*
Samuel Morrtsky	*New York, N. Y.*
O. Myerson	*West Hoboken, N. J.*
Solomon Alexander Nathan	*New York, N. Y.*
William Albert Nelson	*Perth Amboy, N. J.*
J. G. Neil	*Dunedin, New Zealand*
Arthur Mitchell Norton	*Bridgeport, Conn.*
Henry Edward Oberle	*New York, N. Y.*
Alexandra Ollearo	*New York, N. Y.*
W. C. Overton,	*Brooklyn, N. Y.*
A. C. Otto	*Baden, Germany*
Napoleon Parent	*Taftville, Conn.*
Charles Parker	*Ludlow-on-Hudson, N. Y.*
Victor L. Peirce	*Brooklyn, N. Y.*
Clarence C. Perdoe	*Phillipsburg, N. J.*
Caesar Joseph Perilli	*New York, N. Y.*
Charles Frederick Perthon	*Brooklyn, N. Y.*
Frank Petral	*New York, N. Y.*
Charles Edward Phelps	*Middletown, N. Y.*
Peter A. R. Pra	*Passaic, N. J.*
Charles G. de Tuevedo	*San Juan, Porto Rico*
Leo Reich	*New York, N. Y.*
C. Rein	*Brooklyn, N. Y.*
Jacob Reiss	*New York, N. Y.*
Morris Resnick	*New York, N. Y.*
Richard Reuter, Jr.	*New York, N. Y.*
Julius Robbins	*New York, N. Y.*
Charles Rubano	*New York, N. Y.*
Wallace George Sabine	*Utica, N. Y.*
Rae Safier	*Newark, N. J.*
Henry Samarelli	*New York, N. Y.*
Morris J. Sandov	*New York, N. Y.*
J. S. Scheuer	*Berryville, Va.*
Maurice M. Schlesinger	*Brooklyn, N. Y.*
Frederick C. Schmidt	*Union Hill, N. J.*
Samuel Schoenfeld	*Yonkers, N. Y.*
Harry J. Schroeder	*New York, N. Y.*
Bruno H. Schubert	*Union, N. J.*
Benjamin Schwaid	*New York, N. Y.*
I. Schwartz	*Brooklyn, N. Y.*
V. R. Scott	*New York, N. Y.*
Ralph E. Seaman	*Perth Amboy, N. J.*
Abraham Seiger	*New York, N. Y.*

Digitized by Google

S. Sellaro	*New York, N. Y.*
Samuel Smith	*New York, N. Y.*
Nathan Snyder	*New York, N. Y.*
Frederick F. Sontag	*New York, N. Y.*
Aaron Spanier	*Brooklyn, N. Y.*
Raymond V. Spencer	*Hempstead, N. Y.*
Henry Spindler	*New York, N. Y.*
Oscar H. W. Albertus Stechmann	*Jersey City, N. J.*
C. M. Stein	*New York, N. Y.*
Frederick P. Stetter	*Brooklyn, N. Y.*
Otto Stuft	*Brooklyn, N. Y.*
Horace Sullivan	*Brooklyn, N. Y.*
Samuel R. Sykes	*Paterson, N. J.*
Morris A. Taft	*New York, N. Y.*
Isador Tessler	*Bridgeport, Conn.*
Robert E. Theis	*New York, N. Y.*
F. U. Thimble	*New York, N. Y.*
E. F. Thode	*New York, N. Y.*
William E. Thomas	*Priceburg, Pa.*
Thomas Tobias	*New York, N. Y.*
Mayer H. Truster	*New York, N. Y.*
Spencer H. Travis	*Westchester, N. Y.*
John Trevigno	*New York, N. Y.*
Morris Uhler	*New York, N. Y.*
William H. Uiklein	*Astoria, N. Y.*
Everett C. Ward	*Westbrook, Me.*
Bernhard Warligir	*New York, N. Y.*
Ralph Lefferts Washburn	*Peekskill, N. Y.*
Frank J. Weinstein	*New York, N. Y.*
L. H. Weiss	*New York, N. Y.*
Samuel A. Weiss	*Yonkers, N. Y.*
Joseph C. Weller	*New York, N. Y.*
Lester B. Westcott	*Danbury, Conn.*
Howard J. White	*McGraw, N. Y.*
John Adam Wilhelm	*New York, N. Y.*
Nathan Winter	*New York, N. Y.*
William L. Wolfson	*Key West, Fla.*
A. A. Zagalsky	*New York, N. Y.*
John Theodore Zimmerman	*New York, N. Y.*
Isidor U. Zhukoff	*New York, N. Y.*

Juniors

Philip Adair	*New York, N. Y.*
Arthur Adolph Ahrens	*Yonkers. N. Y.*
Joseph Altman	*New York, N. Y.*
Roscoe M. Annis	*St. Johnsbury, Vt.*
Alexander Charles Aronstamm	*New York, N. Y.*
Charles William Ballard	*New York, N. Y.*
Joseph Balsamo	*New York, N. Y.*
Andrew Richard Bliss, Jr.	*Brooklyn, N. Y.*
Russell Black	*Tompkinsville, N. Y.*
Frank Edgar Blake	*St. Albans, Vt.*
Henry Branower	*New York, N. Y.*
Charles W. Broadhead	*New York, N. Y.*
Michael Herman Brodsky	*New York, N. Y.*
Howard Poilter Brown	*Swanton, Vt.*
William Henry Burns	*New York, N. Y.*
Daniel Weir Caldwell	*Newburgh, N. Y.*
Charles M. Clapper	*New York, N. Y.*
John Francis Cowan	*White Plains, N. Y.*
George A. Daly	*Little Falls, N. Y.*
Max Daub	*New York, N. Y.*
William De Bellis	*New York, N. Y.*
Harry Dengler	*Little Falls, N. Y.*
Felix A. Del Vecchio, Jr.	*Newark, N. J.*
Thomas Di Giovanna	*New York, N. Y.*
Walter Herbert Dippel	*Sag Harbor, N. Y.*
Philip Doepfner	*New York, N. Y.*
Cornelius Du Bois	*Essex, N. Y.*
Adolf D. Eolis	*New York, N. Y.*
Agostino Figallo	*New York, N. Y.*
Eva Sarah Forman	*Newark, N. J.*
Hiram K. Gaynor, Jr.	*Jersey City, N. J.*
Paul Jean Gillman	*New York, N. Y.*
Pauline Gilman	*New York, N. Y.*
Harry M. Goldwater	*New York, N. Y.*
Howard Downing Goring	*Wappinger's Falls N. Y.*
Dorr J. Gray	*Andover, N. Y.*
Martin Luther Hartwig	*Rockville, Conn.*
Ayrad Arthur Helles	*New York, N. Y.*
Irving L. Herman	*Bayonne, N. J.*
Chester A. Heuss	*Ossining. N. Y.*
Frank Phillip Hoffman	*New York, N. Y.*
William Howell Hulse	*Washingtonville, N. Y.*
Edward Hurley	*Red Bank, N. J.*
Theodore Arthur Jost	*Mount Vernon, N. Y.*
Charles G. Judge	*L. I. City, N. Y.*
Roland Hurd Kilborn	*South Orange, N. J.*
Ralph Conner Kirkendall	*Berwick, Pa.*
Charles Laemmle, Jr.	*Brooklyn, N. Y.*
John Edwin Lamouree	*Tuxedo Park, N. Y.*
Benjamin Levon	*New York, N. Y.*
Andrew Libertone	*New Brighton, N. Y.*
Louis Herman Loewenstein	*New York, N. Y.*
Barrett Wilson Lozier	*Newburgh, N. Y.*
Frederick A. Lumb	*New York, N. Y.*
Joseph Michael McCabe	*New York, N. Y.*
Harrison S. Meeker	*Sussex. N. J.*
John Joseph Mahanna	*Lenox, Mass.*
Wade Hampton Marr	*North Bridgton, Me.*
Anthony Mashin	*Brooklyn, N. Y.*
William Ulysses Meier	*Butler, N. J.*
Samuel Motsard	*New York, N. Y.*
Harry Arthur Newcomb	*Tolland, Conn.*

Digitized by Google

Louis Ordmann	*New York, N. Y.*
Roy B. Paschal	*New York, N. Y.*
William Warren Pinkal	*Sussex, N. J.*
Henry Arthur Miller Ramsey	*Brooklyn, N. Y.*
Julius Ravin	*New York, N. Y.*
Alter Siegmund Resler	*New York, N. Y.*
Clarence Johnson Ritter	*Yonkers, N. Y.*
Matthew Henrietta Robinson	*Elizabeth, N. J.*
Max Morris Rokach	*New York, N. Y.*
Henry J. Rosner	*New York, N. Y.*
Uriel Russin	*New York, N. Y.*
George Ruths	*New York, N. Y.*
Meyer Joseph Samuelson	*New York, N. Y.*
Ernest Charles Schmidt	*Brooklyn, N. Y.*
Henry Schwartz	*New York, N. Y.*
Leopold Sisselman	*New York, N. Y.*
Herman Smithline	*New York, N. Y.*
Edward Daniel Steen	*Highland Falls, N. Y.*
Reuben Washburn Sterritt	*Ossining, N. Y.*
Louise Seline Suhr	*West Hoboken, N. J.*
John Francis Sullivan	*Utica, N. Y.*
Harry Teitelbaum	*Union Hill, N. J.*
William Arthur Towner	*Brewster, N. Y.*
Lee Walter Turggar	*Ossining, N. Y.*
Donald Craig Twiss	*Ilion, N. Y.*
Oswald Joseph David Valliere	*L. I. City, N. Y.*
Albert Eugene Van Houten	*Yonkers, N. Y.*
Alessandro Vannutelli	*New York, N. Y.*
Joseph A. Vellone	*New York, N. Y.*
Marshall Haskin Ward	*Plainfield, N. J.*
Horace G. Weir	*Springfield, Ohio*
Pinckney Covington Wray	*Martinsville, Va.*

Digitized by Google

Digitized by Google

One Hundred and Fifty-first Commencement

June 14, 1905

Order of Exercises

Music—*"Goethe Marsch"* . . Liszt

I. Prayer
By the Acting Chaplain of the University

II. Address . By the President of the University
Music—*"Chanson du Matin"* . Elgar

III. Conferring of Degrees and Diplomas
Music—*"Columbiana"* . . Hinrichs

IV. Benediction
By the Acting Chaplain of the University
Music—*"Festival March"* . Gounod

Committee of Arrangements

Grand Marshall

Duncan Hodge Browne

Columbia College

Duncan Hodge Browne, *Chairman*
Robert Holmes Bradley
Steward Slosson
James Albert Taylor

Barnard College

Helen Wilking Cooley, *Chairman*
Alice Olin Draper
Helen Letitia Palliser
Ruth Angeline Reeder

General Chairman

Gerald Stuart O'Loughlin

School of Medicine

Frederick James Barrett, *Chairman*
Harry Steers Holland
Alfred Myer Hellman
Robert Merida Brown

Schools of Applied Sciences

Walter Edward Bradley, *Chairman*
Thomas Rector Buell
Williamson Bourdette Bowie
Thomas Hamilton Burch, Jr.

Teachers College

Lillie Maria Lawrence, *Chairman*
May Agnes Cotter
Marion Church
Philip S. Hasty

School of Law

James Emmet Finegan, *Chairman*
Phelan Beale
Ernest Gunton Budington
Richard Compton Harrison

Schools of Philosophy, Political Science and Pure Science

Vivian Allen Charles Henmon
Helen Erskine
Waldemar Metzenthin
Lorande Loss Woodruff
Gerald Stuart O'Loughlin
William King Gregory

University Committee on Commencement

Henry Edward Crampton, Ph.D., *Chairman* Frederick Paul Keppel, *Secretary* Frederick Arthur Goetze

Honorary Degrees

Master of Science

Frederick Arthur Goetze, *Superintendent of Buildings and Grounds in Columbia University*

George Francis Sever, *Professor of Electrical Engineering in Columbia University*

Doctor of Science

William Tufts Brigham, *Director of the Bishop Museum of Ethnology, Honolulu*

Robert Simpson Woodward, *President of Mechanics and Mathematical Physics in Columbia University. President of the Carnegie Institution of Washington*

Doctor of Letters

William Dean Howells

Doctor of Laws

Edwin Anderson Alderman, *President of the University of Virginia (Conferred in camera, June 5, 1905)*

Jacob McGavock Dickinson, *of Counsel for the United States before the Alaska Boundary Tribunal*

Doctor of Sacred Theology

Rev. William Thomas Manning, *Assistant Rector of Trinity Church, New York*

Digitized by Google

Prizes, Fellowships and Honors

Columbia College

Prize of the Alumni Association, Robert Le Roy
Chanler Historical Prize, Gordon S. P. Kleeberg
Honorable Mention, Edward Henry Green
George William Curtis Medal—Gold
Harold Livingston Reed Thomas
George William Curtis Medal—Silver
Thomas M. Clarke
Seminary Prizes—Greek Stanley Brown-Lerman
English Harry Livingston Reed Thomas

Departmental Honors

First Year

Classics, Alexander Holtzoff
Mathematics, Clement S. Brainin

Second Year

English, Isaac Maurice Wormser, John Egmont Schermerhorn, Max John Herzberg
German, Abraham Broderick Cohen, Walter Max Schwarz

Third Year

English, Albert Edward Maves
German, Walter Sichel

Final

English, Curtis Lublin
Cartwright Prize, Charles Judson Herrick, Ph.D.
Alonzo Clark Scholarship,
Augustus B. Wadsworth, M.D.

Schools of Applied Science

Illig Medals
Frederic Learoyd Humphrey
Frederick James Powell
Frederick Ellis Ward

Darling Prize in Mechanical Engineering
Melach Joseph Nusim William Edward Struss
Thomas Hamilton Burch, Jr.
The class chose as recipient of the prize,
Melach Joseph Nusim

School of Architecture

McKim Fellowship, Lucien Easter Smith, B.S., 1901

School of Political Sceince

Toppan Prize in Constitutional Law,
Howard Lee McBain, A.M.
Honorable Mention, John Martin Griffith, A.B.
Grant Squires Prize, Edward W. Capin, Ph.D.
Honorable Mention, Arthur Cleveland Hall, Ph.D.

Barnard College

Kohn Mathematical Prize, Anna Sarah Tattershall
Herrman Botanical Prize, Helen Letitia Palliser
Departmental Honors,

First Year

English, Helen Babette Loeb, Anna Laurie Manley

Second Year

Classics, Elsie Schachtel

Third Year

Classics, Elizabeth Iverson Toms
Mathematics, Mabel Emma Browne

Final

Classics, Elizabeth Buckingham
Economics, Emilie Josephine Hutchinson
English, Edwina Leah Levy, Blanche Hortense Reitlinger
Mathematics, Georgina Grace Bennett, Anna Sarah Tattershall
Philosophy Lily Sylvester Murray
Zoölogy, Helen Letitia Palliser

College of Physicians and Surgeons

Fellowship of the Alumni Association in Pathology,
Oliver Sumner Strong, Ph.D.
Fellowship of the Alumni Association in Anatomy,
Edward A. Spitzka, M.D.

General

H. C. Bunner Medal, Alain Campbell White, A.M.
Barnard Medal, Henri Becquerel

Digitized by Google

General Honors

General honors will be granted at the end of every academic year to students who during that year have obtained grade A in the majority of the courses taken by them, provided they have not fallen below grade B in any course in that year.

1905

Robert LeRoy
Winfred Cornwall Decker
George Zerdin Medalie
Walter Wesley Mott
Steward Slosson
Edward Henry Green
Monte London
Micco Achilles Fontrier
Stanley Brown-Serman
Hugh Peters Treat
William Blackall Simonds, Jr.

1906

Walter Sichel
Fletcher Irwin Krauss
Stanley Harold Steiner
Wilbur Larremore Caswell

1907

Isaac Maurice Wormser
David Herman Joseph
Eugene Lyons Bondy
Ralph Charles Belcher Moore

1908

Henry Blumberg
Alexander Holtzoff
Clement S. Brainin
George Jardine Bagley
Louis Elsberg Wise
Walter Bligh Woodbury
Fred Adolph Herman Leuchs
Louis Jacob Wolff

Digitized by Google

Class Day Exercises

1905

Committee

Chester Welde Cuthell

Robert Carpenter Lewis
Robert Le Roy
Norman W. Van Nostrand
Chalmers Wood, Jr.
Frank Thomas Fitzgerald
William Augustus Tilt
Arthur Livingston Willis
Duncan Hodge Browne, *ex officio*

Program

1 *President's Address* . . . . . Duncan Hodge Browne
2 *Roll Call by Secretary* . . . . . Robert Carpenter Lewis
3 *Class History* . . . . . Gustavus Adolphus Younger
4 *Class Poem* . . . . . Joseph J. Frank
5 *Announcement of Elections to Phi Beta Kappa* . . . . . .
6 *Class Prophecy* . . . . . Chester Welde Cuthell
7 *Presentation Oration* . . . . . Chalmers Wood, Jr.
8 *Valedictory* . . . . . Robert Le Roy
9 *Yew Tree Oration* . . . . . James Albert Taylor

Digitized by Google

Programm

zur Feier des hundertsten Todestages

Friedrich Schillers

veranstaltet von der

Columbia Universitæt

am Dienstag, den 9 Mai, 1905

1. Ouverture: "Wilhelm Tell" ..... Rossini
   Philharmonischer Verein der Universitæt unter Leitung von Gustav Hinrichs

2. Ansprache des Ehrenvorsitzenden ..... Carl Schurz, LL.D.

3. Begrüssungsrede des Præsidenten der Universitæt
   Nicholas Murray Butler, LL.D.

4. Männerchor a capella: a) "Reiterlied" aus "Wallensteins Lager" ..... Zahn-Claassen
   b) "Fischerlied" aus "Wilhelm Tell" .. Joachim-Raff
   Deutscher Liederkranz

5. Festrede des Professors William H. Carpenter, Ph. D., von der deutschen Abtheilung der Universitæt

6. Tannhæuser Paraphrase ..... Wagner
   Philharmonischer Verein der Universitæt

7. Festgedicht "Schiller" ..... verfasst und vorgetragen von Udo Brachvoge

8. Männerchor a capella: ..... "Hoch empor" ..... Curti
   Arion

9. Vortrag der "Kraniche des Ibykus" ..... von Heinrich Conried, A. M.

10. Schiller Marsch ..... Meyerbeer
    Philharmonischer Verein der Universitæt

Digitized by Google

The Greatest Gain

James H. Canfield, LL.D.

EVERY one admits that there is a vast deal in the college course which is valuable, even of permanent value, and which is to be found outside of class-rooms, lecture-rooms, text-books and recitations and examinations. The experience, in the broad sense of the word, which one gets during a four-years' course is worth much—is worth much in spite of its variety, perhaps because of its variety; and also in spite of much which at first glance seems of little value, to some may even seem a waste of time. To rub up against other men, to play one's part in a flag rush, to carry one's share of what may be called the public burden in the way of editing one of the college papers or helping (directly or indirectly) in athletics—even to sit on the steps evenings and sing college songs, yes, even to flirt with the "college widow"—all this has its place, and from it all college men gain something of strength, and because of it all college men are more ready to play well their part in the outside world.

But the most valuable experience which comes to a college man, all the rest of his life considered, is finding himself and acquiring self-mastery. Just as the best result of constant training in the gymnasium is not to be found in the tricks and stunts which attract the attention and win the applause of spectators, but in the physical equipoise and self-control by which a man masters his body and makes it thoroughly subservient to his own best interests, either in every-day life or in any emergency; so the best result of his intellectual training is to be found in his ability to apply himself systematically and persistently and insistently to any given problem until it is solved. The ability to pull yourself together, to concentrate all your energies and powers upon a given intellectual undertaking and to hold yourself there until the undertaking is fairly accomplished—this is of the highest value in all after-life. As a matter of fact, most men who go to the wall, in business or in the professions, fail because of a lack of this peculiar power. It is said that when Garfield was a student at Hiram College he won in a contest for scholarship because he stayed at his desk half an hour a day (or a night) longer that the next best man—a sufficiently fair illustration, although effort cannot be measured by hours. Only a few men are able to think clearly from cause to effect and from premise to conclusion, and to think so consecutively that nothing deflects them from the straight line of logic, and to think so "hard" that nothing can break the continuity of effort. Any business man will say, if questioned, that the chief fault which he has to find with young men coming into his employ is their lack of application, their apparent inability to devote themselves unreservedly to any task, the ease with which any slight and irrelevant matter is able to turn them aside.

No one applauds the mere dig, the man who has no eyes or ears for anything outside of the routine work of each day—but faithful digging, with all its narrowness and with all its limitations, is better than carelessness and inattention, and above all, is better than that spirit which we call flippancy. Except in the exact sciences, which are to be the necessary foundation of success in a strictly technical profession, the spirit with which one works is quite as important as the work itself; and even in the professions referred to a mere mechanic or rule-of-thumb man has but little chance for pre-eminence.

The chief value of examinations, especially if they be unforeseen, lies in the fact that they compel a student to muster all his forces for an attack which shall be sufficient in strength and swiftness of movement, and shall be sufficiently prolonged, to win the victory. Something of this same result is to be found in cramming—though this cannot be accepted as a reasonable excuse for that vicious practice. Yet it must be confessed that in practical life a man will often find himself obliged to inform himself quickly in order that he may act with even a reasonable degree of wisdom and safety.

Intellectual self-mastery, then, in the largest sense of the word, as opposed to intellectual vagabondage, should be sought by every student who hopes to find not mere existence, but the life worth living.

Digitized by Google

The Heirs of All the Ages

Herbert G. Lord

NEVER to be forgotten is the impression made upon me, a freshman, by the senior classmen. A graver set of men, with more serious mindedness and becoming dignity, I never till then had consciously looked upon. All of them, one may hope, have achieved useful careers. Some of them certainly have reached distinction. One in particular, it seems to me, in national legislature and public office could never have borne himself more dignifiedly and with more fitting gravity than throughout that last year of his college life. He remains to me, even to this day, a gracious figure of self-respect and masterful self-culture. To be sure, when my own classmates entered into the charmed circle of that senior year, we for the most part were not conscious of our reverend office, our elevated position in the eyes of the lowest classmen. We were still boys, though a step across the threshold would make us men in the serious struggles of life. Yet, I doubt not, we, too, bore about with us something of that grave and reverend manner. For the transforming touch of the magic wand of more serious thought was upon us. We had seen visions, and never could we again be altogether as light-hearted as once we were. And these visions began for most of us in the junior year, and it was their light that fitted us for the greater part we were soon to play in the college world. We began to ask what the college life was to mean to us? What we were to carry away?

And this brings me to what special thing it is on my mind to say to the class of 1907, and through them to others. What, indeed, is Columbia College going to do for you? It will give you better equipment for livelihood, we all hope sincerely. We believe it has opened to you the rich stores of the world's culture, and given you so the means of a worthy and happy life. But more and other than that, one may wish it to have brought you some vision of high ideals of a life worthy of what is, after all, the world's chief wonder—a man.

Let me be more particular about this ideal. What is this ideal like, at least in part? Columbia has trained your faculty for livelihood, perhaps for competence, and even for opulence. She has done much else. She should, let us hope she has, made you inheritors of a sacred tradition, one slowly and painfully wrought out in the experience of the human race. It is a tradition that has come down to us from Washington, Jefferson and Hamilton, the fathers of the Republic. It has come to us from more ancient men, from Hampden, Sidney and Cromwell; from Roman and Greek statesmen; from Hebrew apostle and prophet. It is a tradition of loyalty to what is best in Church and State, of standing true to the commands of justice and rectitude. Living men of our own day have passed it directly to us. It is voiced in such words as "public office is a public trust," in such men as to-day stand apart from corrupt political machines and iniquitous corporate methods, and dare walk alone, without office and wealth, it may be, but never without self-respect and honor of the good.

May Columbia have made you inheritors of that great tradition which it is her highest privilege and service to humanity to preserve and bestow. Then, having become inheritors of its priceless treasure, it is yours to be transmittors of it to others of your time. You have no higher function and duty to society than that. For our liberties, our wealths, material and spiritual, our arts and sciences, our enjoyments, even our very characters depend on the preservation and transmission of this which has come down to us from the past—from the past that is venerable because of this very gift to us.

This much is the foremost function and duty of every college man. But it may be appointed to some few of you to add to this sacred inheritance, to render it more beneficent, more worthy to be honored and cherished. By that, and by no other achievement, can a man attain the highest distinction and an enduring fame. All other is but honor's counterfeit, and swiftly passes as the evening cloud.

Digitized by Google

The College in the City

George C. D. Odell

A UNIVERSITY within a university, by the very nature of things, a seat of learning must become that is founded successfully in or near a great city. According to the taste or the observation of the matriculated, the streets, the market-places, the various related institutions inevitably offer courses that supplement the lectures of the classroom; knowledge by experience pours in, until mere theorizing appears not only absurd, but impossible. Thus, in Newman's phrase, the metropolis becomes a university, and the scholar could not, if he would, flee the wisdom that cries out to him.

This truth, generally admitted as to professional schools, with their need for courts of justice, hospitals, great churches, gigantic power plants, to illustrate the dicta of lecturers, is not so manifest, many declare, in the case of the college. Proximity to nature and remoteness from centers of social disturbance are essential for the mellowing of these ideals of friendship, of character, of reverence for alma mater, that form the basis of college tradition. This may be partly true; but is it certain that for a young man to whom love of nature is not a consuming passion, and who desires to satisfy "a curiosity to know the best that has been thought and said in the world," the city college is at a tremendous disadvantage? The four years of undergraduate life are precisely the years during which the mind is most open to suggestion from all the arts and sciences; and surely it is no slight benefit, during that impressionable time, to be in the place where, if at all, the nation offers opportunity for studying these things at first hand. The museum, the picture gallery, the concert hall, the opera house, the theater, the vast libraries, the metropolitan churches neighbor the college and powerfully aid in that cultivation of the finer instincts for which the college man should stand. To one educated in such environment the supreme products of the creative mind and hand become realities; to youths less fortunately placed they are literally shadows seen in caves, where the student sits with his back to the light. This advantage atones, in part, at least, for the loss of those golden days, the so-called college life, of centers more remote; the lack of such immediate knowledge leaves many college graduates, to the end of their lives, hopelessly provincial.

Do we, at Columbia, undervalue our high privilege, and reach out blindly for what others say we have not? Cultivation is the aim of college training, and exceptional means thereto lie all about us. Great collections, performances by superlative artists constantly invite our attention; we sometimes pass idly by and "pine for what is not." But who shall say that much of the best in us is not due, directly, to these influences, existent only where thousands go up to art for solace and inspiration; in a great city, in other words, where wealth and refinement place them within our reach?

Digitized by Google

348120

Laying the Cornerstone of Hamilton Hall

Digitized by Google

ALEXANDER HAMILTON

Digitized by Google

ENTRANCE HALL OF HARTLEY

VIEW FROM HARTLEY

Digitized by Google

A Student's Room

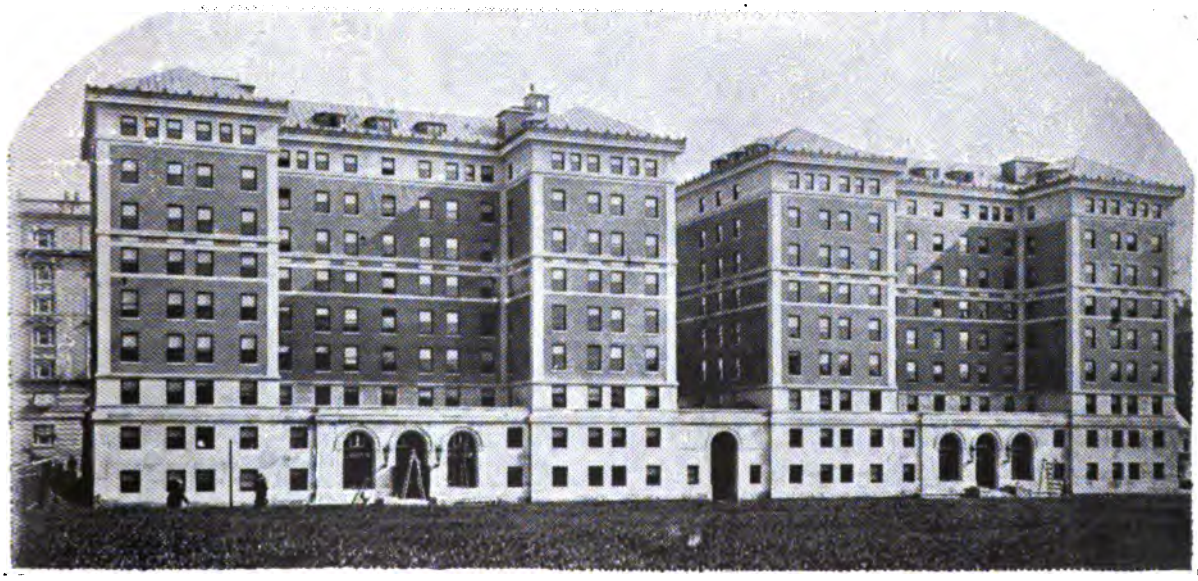

Hartley and Livingston Halls

Courtesy of New York Herald

Digitized by Google

Library Dome

View of Library from South Hall

Digitized by Google

QUALITATIVE LABATORY

ENTRANCE HALL OF SCHERMERHORN

Digitized by Google

General Reading Room

Law Reading Room

Digitized by Google

Professor Chandler's Class in General Chemistry

Main Exercising Floor

Digitized by Google

Architectural Draughting Room

Laboratory for Elementary Zoölogy

Digitized by Google

University Boat House

The Campus

Digitized by Google

HAVEMEYER HALL

Digitized by Google

College of Physicians and Surgeons

Digitized by Google

Digitized by Google

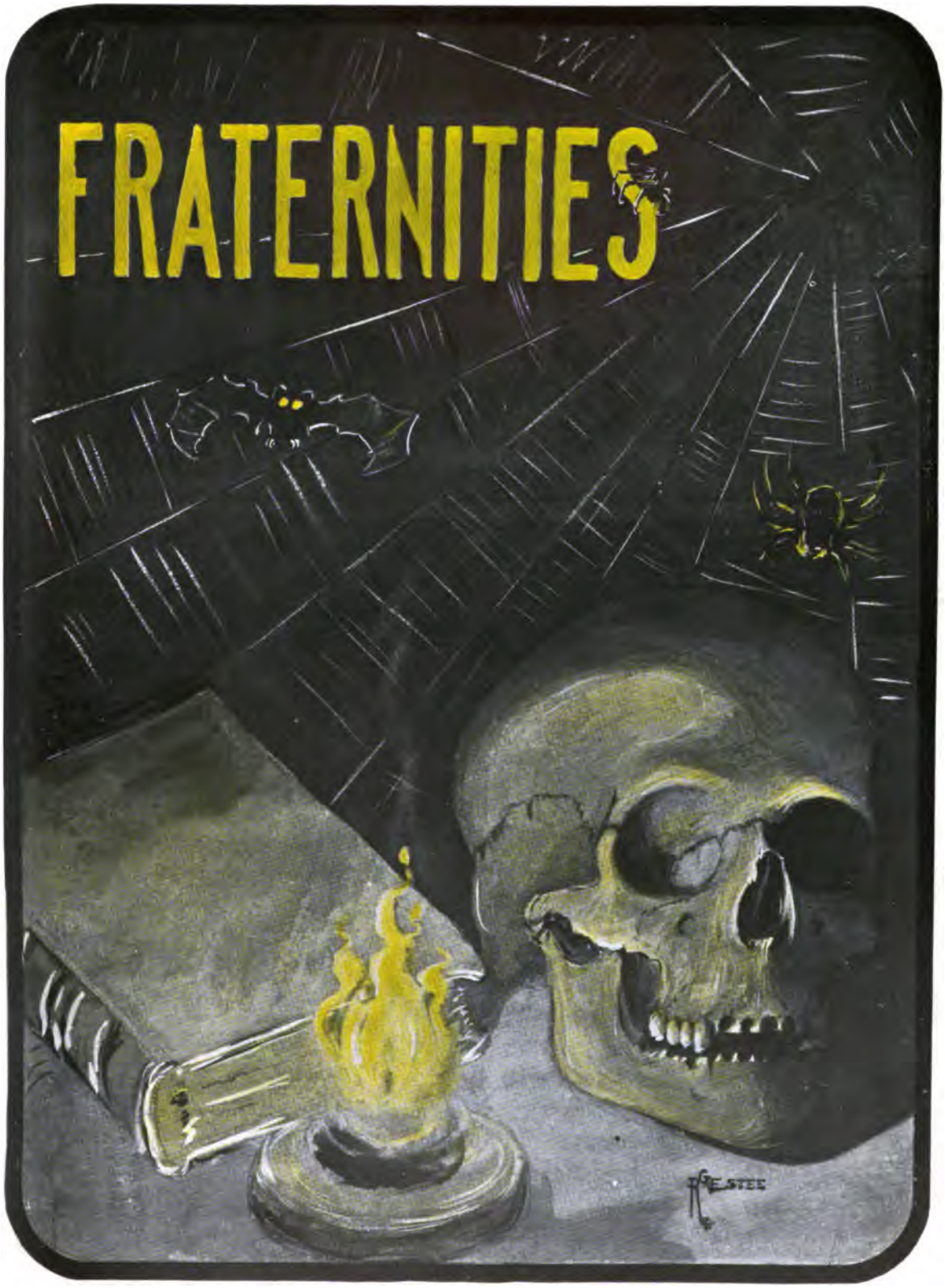

Digitized by Google

Alpha Delta Phi

Founded 1832

Columbia Chapter Established 1836.

Roll of Chapters

Hamilton	Hamilton College
Columbia	Columbia University
Yale	Yale University
Amherst	Amherst College
Brunonian	Brown University
Harvard	Harvard University
Hudson	Western Reserve University
Bowdoin	Bowdoin College
Dartmouth	Dartmouth College
Peninsular	Michigan University
Rochester	Rochester University
Williams	Williams College
Manhattan	College City of New York
Middletown	Wesleyan University
Kenyon	Kenyon College
Union	Union College
Cornell	Cornell University
Phi Kappa	Trinity College
Johns Hopkins	Johns Hopkins University
Minnesota	University of Minnesota
Toronto	University of Toronto
Chicago	University of Chicago
McGill	McGill University
Wisconsin	University of Wisconsin

Digitized by Google

1906

Douglas Skelton Carter
Alfred Winter Evans
Marsden Henry Landers
John Israel Merritt
Matthew van Siclen

1907

Huntington Clark Atwater
Oliver Keese Doty
Harold Perrine
John Goldsmith Prall
William Lent Starbuck
Paul Day Willard

1908

Rudolph Charles Bergmann
Horace Reynolds Graham
Marshall Clifford Lefferts, Jr.
Harold Palmer
Everett Vail Watson
William Sprague Winslow

1909

William Anthony Kimbel
Harold Owen Knapp
Preston Erie Locke
Frederic Hewlett McCoun, Jr.
Charles Barry Mead
Barton Millard
Wilford Barber Mucklow
Lovell Rhodes
Harold Williams Taylor

School of Law and Post Graduate

Rudolph Ludwig Von Bernuth
John Masters Bovey, Jr.
Harold Williams Taylor

Digitized by Google

Psi Upsilon

Founded 1833
Lambda Chapter Established 1842

Roll of Chapters

Theta	Union College
Delta	University of New York
Beta	Yale University
Sigma	Brown University
Gamma	Amherst College
Zeta	Dartmouth College
Lambda	Columbia University
Kappa	Bowdoin College
Psi	Hamilton College
Xi	Wesleyan University
Upsilon	University of Rochester
Iota	Kenyon College
Phi	University of Michigan
Pi	Syracuse University
Chi	Cornell University
Beta Beta	Trinity College
Eta	Lehigh University
Mu	University of Minnesota
Tau	University of Pennsylvania
Rho	University of Wisconsin
Omega	University of Chicago
Epsilon	University of California

Digitized by Google

1906

Henry McComb Bangs
Kenneth Bulkley
Robert Henry Fowler
Frederic Edward Gibert, Jr.
Gerhard Ernest Hugh Greeff
Charles Douglas Macdonald
Robert Morrison Olyphant
George William Riddle
Warren Morrill Sage
Roger Wolcott Toll
Andrew Mellick Tweedy

1907

Kenneth Benedict Collins
Donald McClave
James Lewis Parks, Jr.

1908

William Rogers Breck
Harold Fowler
Hans Kierstede Hudson

1909

Robert Barbour
Lathrop Bartow
Hunter Van Beil Berg
Donald Durant
Hastings Foote
William John Gascoyne, Jr.
Bernard Sanders Van Rensselaer

School of Law

George Alfred Lawrence
Reeve Schley

Digitized by Google

Delta Phi

Founded 1827

Delta Chapter Established 1842

Roll of Chapters

Alpha	Union College
Beta	Brown University
Gamma	New York University
Delta	Columbia University
Epsilon	Rutgers College
Eta	University of Pennsylvania
Lambda	Rensselaer Polytechnic Institute
Nu	Lehigh University
Xi	Johns Hopkins University
Omicron	Sheffield Scientific School
Pi	Cornell University

Digitized by Google

1906

William Ten Eyck Elmendorf
William Montague Geer, Jr.
John Robertson Hoyt
Ronald Van Auken Mills
Lawrason Riggs, Jr.

1907

Crawford Blaedgn
Floyd de Latour Brown
Peter H. B. Frelinghuysen
Herman Kahle
Thomas Hildrup Tulloch
Norman Wyckoff Van Nostrand

1908

Addison Cooke Armstrong
Frederick Calvert Heighe, Jr.
Edward Evelyn Porter
William Lawrence Wood

1909

Hazen Luertus Hoyt, Jr.
George Lovett Kingsland
Alfred Ogden

Digitized by Google

Delta Psi

Established 1847

Alpha Chapter Established 1847

Roll of Chapters

Alpha	Columbia University
Delta	University of Pennsylvania
Epsilon	Trinity College
Lambda	Williams College
Upsilon	University of Virginia
Phi	University of Mississippi
Sigma	Sheffield Scientific School, Yale University
Tau	Massachusetts Institute of Technology

Digitized by Google

1906

Perry David Bogue
Herman Kobbé
Henry Burnet Post
Oscar Egerton Stevens
Henry Pemberton Sturges

1907

Horace Thurber Aplington
Roger Harrington Bullard
John McVickar Haight
Charles Havemeyer Jackson
Robert M. Miller
Seth Low Pierrepont
John Egmont Schermerhorn, Jr.

1908

Cortlandt Beekman
George Henry Bull
Raymond Aymar Camprubi
Edgar Irving Huntington
Edward Crosby Jones
Frederick William Kobbé
Austin Philips Montgomery
Latham Ralston Reed

1909

Robert Ludlow Fowler
Francis Lasak Ives
Paul Christopher Raborg
Amos Cotting Schermerhorn
Campbell White Steward

Schools of Law and Architecture

Henry Rutgers Beekman
Stephen Carlton Clark
Harold Perry Erskine
Theodore Maxwell Jones
George Louis Kobbé
Robert LeRoy

Digitized by Google

Phi Gamma Delta

Founded 1848

Omega Chapter Established 1866

Roll of Chapters

University of Maine
Massachusetts Institute of Tech.
Worcester Polytechnic Institute
Brown University
Dartmouth College
Amherst College
Trinity College
Yale University
Columbia University
New York University
College City of New York
Colgate University
Cornell University
Union College
Syracuse University
University of Pennsylvania
Lafayette College
Lehigh University
Johns Hopkins University
Bucknell University
Pennsylvania College
Pennsylvania State College
University of Virginia
Leland Stanford, Jr., University
Washington and Lee University
Richmond College
Washington and Jefferson Coll.
Allegheny College
Wooster University
Adelbert College
Denison University
Ohio State University
Ohio Wesleyan University
Indiana State University
De Pauw University
Hanover College
Wabash College
Purdue University
University of Tennessee
University of Alabama
University of Texas
Illinois Wesleyan University
Knox College
University of Illinois
University of Michigan
University of Wisconsin
University of Minnesota
University of Chicago
William Jewell College
University of Missouri
University of Kansas
University of Nebraska
University of California
University of Washington

Digitized by Google

1906

Robert William Ebling
Lewis Pullman Fluhrer
Alexander Joseph McDonnell
Herman Ernst Kreuder

1907

Harold Frederic King
William Travis Miller
Frederick Louis Rupp
Roderick Stephens
Carlos Domaso Siegert Wuppermann

1908

Thomas Mackenzie Alexander
Guyon Locke Crocheron Earle
Marcus Latimer Hurley
Arthur Curtis Lyons
George Miner Mackenzie

1909

Arthur Douglas Alexander
Jefferson Kiel Barnekov
James Cameron Mackenzie
John Joseph Ryan

School of Law

Chester Welde Cuthell
Minton Fluhrer
James Young Cory Kellogg
James Bernard McLoughlin
Gerald Stuart O'Loughlin

Digitized by Google

Phi Kappa Psi

Founded 1852

New York Gamma Chapter Established 1872

Roll of Chapters

District 1

Pennsylvania Alpha.....Washington and Jefferson College
Pennsylvania Beta.....Allegheny College
Pennsylvania Gamma.....Bucknell University
Pennsylvania Epsilon.....Gettysburg College
Pennsylvania Zeta.....Dickinson College
Pennsylvania Eta.....Franklin and Marshall College
Pennsylvania Theta.....Lafayette College
Pennsylvania Iota.....University of Pennsylvania
Pennsylvania Kappa.....Swarthmore College

District 2

New Hampshire Alpha.....Dartmouth College
Massachusetts Alpha.....Amherst College
Rhode Island Alpha.....Brown University
New York Alpha.....Cornell University
New York Beta.....Syracuse University
New York Gamma.....Columbia University
New York Epsilon.....Colgate University
New York Zeta.....Brooklyn Polytechnic Institute

District 3

Maryland Alpha.....Johns Hopkins University
Virginia Alpha.....University of Virginia
Virginia Beta.....Washington and Lee University
Mississippi Alpha.....University of Mississippi
Tennessee Delta.....Vanderbilt University
Texas Alpha.....University of Texas
West Virgina Alpha....University of West Virginia

District 4

Ohio Alpha.....Ohio Wesleyan University
Ohio Beta.....Wittenberg College
Ohio Delta.....University of Ohio
Indiana Alpha.....De Pauw University
Indiana Beta.....University of Indiana
Indiana Delta.....Purdue University
Illinois Alpha.....Northwestern University
Illinois Beta.....University of Chicago
Illinois Delta.....University of Illinois
Michigan Alpha.....University of Michigan

District 5

Wisconsin Alpha.....University of Wisconsin
Wisconsin Gamma.....Beloit College
Minnesota Beta.....University of Minnesota
Iowa Alpha.....University of Iowa
Kansas Alpha.....University of Kansas
Nebraska Alpha.....University of Nebraska
California Beta....Leland Stanford, Jr., University
California Gamma.....University of California

Digitized by Google

1906

Arthur Michael Johnson
Arthur Schreitmiller Ruhe
John Lindmark Knight
Robert Spencer Schultz, Jr.

1907

Allen Tilton Hopping
Edwin Kirk
Walter Edward Kelley
Edward French Lukens
Frederick Herrmann Rossberg

1908

Julio José-Apezteguia
Herbert Harris Knight
William Pierson Cook, Jr.
Ernest May, Jr.
George Welsh Danehy
William Harvey Smith, Jr.
Alvin Louis Virgil Wiehle

1909

Cyril Carmichael
Fordham Champlin Mahoney
Howard Hitchcock Hopping
Harold Burt Smead
Thomas William Williams

Schools of Law and Medicine and Post Graduates

Thomas Hamilton Burch, Jr.
Henry William Gissell
William Joseph Donovan
Ralph Gwinn

Frater in Universitate

A. W. Porterfield

Fratres in Facultate

Clayton M. Hamilton
William Peterfield Trent

Digitized by Google

Delta Kappa Epsilon

Founded 1844

Gamma Beta Chapter Established 1874

Roll of Chapters

Phi.....Yale University
Theta.....Bowdoin College
Xi.....Colby University
Sigma.....Amherst College
Gamma.....Vanderbilt University
Psi.....University of Alabama
Upsilon.....Brown University
Chi.....University of Mississippi
Beta.....University of North Carolina
Eta.....University of Virginia
Kappa.....Miami University
Lambda.....Kenyon College
Pi.....Dartmouth College
Iota.....Central University of Kentucky
Alpha Alpha.....Middlebury College
Omicron.....University of Michigan
Epsilon.....Williams College
Rho.....Lafayette College
Tau.....Hamilton College
Mu.....Colgate University
Beta Phi.....University of Rochester
Phi Chi.....Rutgers College
Psi Phi.....De Pauw University
Gamma Phi.....Wesleyan University
Psi Omega.....Rensselaer Polytechnic Institute
Beta Chi.....Adelbert College
Delta Chi.....Cornell University
Delta Delta.....Chicago University
Phi Gamma.....Syracuse University
Gamma Beta.....Columbia University
Theta Zeta.....University of California
Alpha Chi.....Trinity University
Phi Epsilon.....University of Minnesota
Sigma Tau...Massachusetts Institute of Technology
Tau Lambda.....Tulane University
Alpha Phi.....University of Toronto
Delta Kappa.....University of Pennsylvania
Tau Alpha.....McGill University
Sigma Rho.....Leland Stanford, Jr., University
Delta Phi.....University of Illinois
Nu.....College of the City of New York

Digitized by Google

1906

Duncan Hodge Browne
Henry Arthur House
Sydney Bradshaw Jacobs
Russell Compton Jones
William Augustus Tilt
Cutler Bonestell Whitwell
Henry Daggett Bulkley
Downie Davidson Muir, Jr.
Kenneth Monroe Spence
Christopher Billopp Wyatt
Frank Daniel Druding
Edward Clinton Hall
John Stuart McKaig
William Spingler Mitchell
Kerner Easton

1907

Cornelius von Erden Mitchell
Robert Coolidge Masterton
Arthur Notman
Henry Augustus Weihe

1908

Robert Annan
Rush Gillan Estee
Kingdon Gould
Harry Hurd Holbert
Orison Hamilton Smith
Foster Ware
Major Lee White
Ralph Lee White

1909

Walter Woodward Kennedy
Thomas Henry Bauchle, Jr.
John Van Beuren Mitchell
Elisha Payne Jewett Burgess
Carl William Culman

Digitized by Google

Zeta Psi

Founded 1846
Alpha Chapter Established 1878

Roll of Chapters

Phi	University of New York
Zeta	Williams College
Delta	Rutgers College
Sigma	University of Pennsylvania
Chi	Colby University
Epsilon	Brown University
Kappa	Tufts College
Tau	Lafayette College
Upsilon	University of North Carolina
Xi	University of Michigan
Lambda	Bowdoin College
Psi	Cornell University
Iota	University of California
Theta Xi	University of Toronto, Canada
Alpha	Columbia University
Alpha Psi	McGill University, Canada
Nu	Case School of Applied Sciences
Eta	Yale University
Mu	Leland Stanford, Jr., University
Beta	University of Virginia
Alpha Beta	University of Minnesota

Digitized by Google

1906

Lucius Robinson Merritt
Sidney Helmuth Wilcox
Herbert Grove Cannon
Jerome Sayles Hess
James Paulding Read

1907

George Handforth Kunz
Archibald Doty
William Adams Flanigan
Nelson Studebaker Riley

1908

Charles M. Rolker, Jr.
Victor Emanuel Eberhardt
Philip Wakeman Wilcox
William F. Lamb

School of Medicine

Paul M. Rockey
Pliny Harold Hayes
Robert A. Williams
Walter M. Sillick

Fratres in Facultate

William Tillinghast Bull
Henry Marion Howe
Hans Christian Herter
Henry Rogers Seager

Digitized by Google

Beta Theta Pi

Founded 1839
Alpha Alpha Chapter. Established 1881

Roll of Chapters

District 1

Kappa.....Brown University
Upsilon.....Boston University
Beta Eta.....University of Maine
Beta Iota.....Amherst College
Alpha Omega.....Dartmouth College
Mu Epsilon.....Wesleyan University
Phi Chi.....Yale University
Beta Sigma.....Bowdoin College

District 2

Phi Alpha.....Davidson College
Beta Gamma.....Rutgers College
Beta Delta.....Cornell University
Sigma.....Stevens Institute
Beta Zeta.....St. Lawrence University
Beta Theta.....Colgate University
Nu.....Union University
Alpha Alpha.....Columbia University
Beta Epsilon.....Syracuse University

District 3

Gamma.....Washington and Jefferson College
Alpha Sigma.....Dickinson College
Alpha Chi.....Johns Hopkins University
Phi.....University of Pennsylvania
Alpha Upsilon.....Pennsylvania State College
Beta Chi.....Lehigh University

District 4

Zeta.....Hampden-Sidnev College
Omicron.....University of Virginia
Eta Beta.....University of North Carolina
Phi Alpha.....Davidson College

District 5

Epsilon.....Central College
Beta Lambda.....Vanderbilt University
Beta Omicron.....University of Texas

District 6

Alpha.....Miami University
Beta Nu.....University of Cincinnati
Beta.....Western Reserve University
Beta Kappa.....Ohio University
Theta.....Ohio Wesleyan
Psi.....Bethany College
Alpha Gamma.....Wittenberg University
Alpha Eta.....Denison University
Alpha Lambda.....University of Wooster
Beta Alpha.....Kenyon College
Theta Delta.....Ohio State University
Beta Psi.....West Virginia University

District 7

Lambda Kappa.....Case School of Applied Science
Delta.....De Pauw University
Pi.....Indiana University
Tau.....Wabash College
Iota.....Hanover College
Bet Mu.....Purdue University

District 8

Lambda.....University of Michigan
Alpha Xi.....Knox College
Chi.....Beloit College
Alpha Beta.....University of Iowa
Lambda Rho.....University of Chicago
Alpha Epsilon.....Iowa Wesleyan University
Alpha Pi.....University of Wisconsin
Rho.....Northwestern University
Beta Pi.....University of Minnesota
Sigma Rho.....University of Illinois

District 9

Alpha Delta.....Westminster College
Alpha Iota.....Washington University
Alpha Nu.....University of Kansas
Alpha Zeta.....University of Denver
Alpha Tau.....University of Nebraska
Zeta Phi.....University of Missouri
Beta Tau.....University of Colorado

District 10

Omega.....University of California
Lambda Sigma.....Leland Stanford, Jr. University
Beta Omega.....Washington State University

Digitized by Google

1906

Gerald Beckwith Curtis
Arthur Lamont Loveless
Edmund Thorp See
Worcester Putnam

1907

Edward Trowbridge Collins
Charles Miles McKinlay
William Grant Palmer
Herman Raymond Smith
John Woodward Walther

1908

Robert Harold Bagnell
Walter George Brandley
John Raymond Cooper
George Edwin Crawley
Douglas Webster Jessup
Philip Wenezlaus Von Saltza
Thomas Kline Scott
Ralph Bernard Tucker
Herbert Vanvlierden Baldwin

1909

William Percy Fogel, Jr.
Samuel Peter Demarest
Francis Edmund Morewood

School of Law

Leonard Gordon McAneny
Frank Pierce Nohowel
Jackson Harvelle Ray

Fratres in Universitate

Theodore Artaud
William Fisher, Jr.
Clinton Hamlin Blake, Jr.
John Landers White
Clarence Livingston Allis
Waring Carrington
James Grieve
James Elijah Wilson
Harold Holmes Wrenn
Edward Cosby Roy
Joseph Bird Cowherd
Joe Traenor Wallace
Henry Griffiths McClain

Fratres in Facultate

Charles McCoy Baker, A.B.
Charles Earl Bikle, A.B.
John William Burgess, Ph.D., LL.D.
Edward Howard Castle, A.M.
Frederick Van Dyke Cruser, B.S.
Harry Alonzo Cushing, A.B.
Edwin Wheeler, B.S.
Arthur Julius Mettler, B.S.
Edmond LeRoy Dow, M.D.
Philip Houson Hiss, Jr., M.D.
Frederick Schiller Lee, Ph.D.
Samuel Alfred Mitchell, Ph.D.
Frederick C. Ostrander, B.A.
Virgil Prettyman, A.B.
Charles P. Weston, B.C.E.
Francis Carter Wood, M.D.

Digitized by Google

Theta Delta Chi

Founded 1848

Rho Deuteron Charge Founded 1883

Roll of Charges

Beta	Cornell University
Gamma Deuteron	University of Michigan
Delta Deuteron	University of California
Epsilon	College of William and Mary
Zeta	Brown University
Zeta Deuteron	McGill University
Eta	Bowdoin College
Eta Deuteron	Leland Stanford, Jr., University
Iota	Harvard University
Iota Deuteron	Williams College
Kappa	Tufts College
Lambda	Boston University
Mu Deuteron	Amherst College
Nu Deuteron	Lehigh University
Xi	Hobart College
Omicron Deuteron	Dartmouth College
Pi Deuteron	College of the City of New York
Rho Deuteron	Columbia University
Sigma Deuteron	University of Wisconsin
Tau Deuteron	University of Minnesota
Phi	Lafayette College
Chi	University of Rochester
Chi Deuteron	George Washington University
Psi	Hamilton College

Digitized by Google

1906

Samuel Thomson Hollister
Paul Coolidge Streeter
Grant Burns
Chester Alan Fulton
Paul Tuthein Nolthenius
Ralph Allison Adams
George Gelston Moore, Jr.
Charles Arthur Stewart

1907

Edward Burke Sigerson
George Humes Reaney
Francis Napier Lund
Donald Miller
Joseph Leo Egan
Benjamin Franklin Tillson

1908

Louis John Ehret
Roy Samuel McElwee
Frank Lemuel Marcy
Earle Julian Bassett
William Gaige Brady, Jr.
Paul Billingsley

1909

Percy Marks Cushing
Millard Hancock Ashton
Alfred Rheinhold Schmid
Heman Clark Mooney
Kenneth Caulfield Brown
John Gordon Baragwanath

Fratres in Universitate

John Clark Dean (Hamilton)
Fraray Hale, Jr. (Amherst)
Edwin Fairley (Amherst)
Paul T. Hopper (Hamilton)
Thomas Cann Trask (Amherst)
Harry L. Everett (Williams)
James Taylor Harrington (Harvard)
Stewart Blakely (Hamilton)
Le Roy B. Vail (Dartmouth)
Drew Mallon Wardner (Harvard)
Paul Tompkins Harper (Hamilton)

Fratres in Facultate

Henry E. Crampton, Ph.D.
Rudolf Tombo, Jr., Ph.D.
William Cullen Uhlig, Ph.D.
Robert Sessions Woodworth, Ph.D.
Harrison Ross Steeves, A. M.
Charles Edward Morrison, C. E.

Digitized by Google

Phi Delta Theta

Founded 1848—Incorporated 1881
New York Delta Chapter Established 1884

Roll of Chapters

Alpha Province

Quebec Alpha.....McGill University
Maine Alpha.....Colby University
New Hampshire Alpha.....Dartmouth College
Vermont Alpha.....University of Vermont
Massachusetts Alpha.....Williams College
Massachusetts Beta.....Amherst College
Rhode Island Alpha.....Brown University
New York Alpha.....Cornell University
New York Beta.....Union University
New York Delta.....Columbia University
New York Epsilon.....Syracuse University
Pennsylvania Alpha.....Lafayette College
Pennsylvania Beta.....Pennsylvania State College
Pennsylvania Gamma.....Washington and Jefferson College
Pennsylvania Delta.....Allegheny College
Pennsylvania Epsilon.....Dickinson College
Pennsylvania Zeta.....University of Pennsylvania
Pennsylvania Eta.....Lehigh University
Pennsylvania Theta.....Pennsylvania State College

Beta Province

Virginia Beta.....University of Virginia
Virginia Gamma.....Randolph-Macon College
Virginia Zeta.....Washington and Lee University
North Carolina Beta...University of North Carolina
Kentucky Alpha-Delta.Centre College, Central Univ.
Kentucky Epsilon.....Kentucky State College
Tennessee Alpha.....Vanderbilt University
Tennessee Beta.....University of the South

Gamma Province

Georgia Alpha.....University of Georgia
Georgia Beta.....Emory College
Georgia Gamma.....Mercer University
Georgia Delta.....Georgia School of Technology
Alabama Alpha.....University of Alabama
Alabama Beta.....Alabama Polytechnic Institute

Delta Province

Ohio Alpha.....Miami University
Ohio Beta.....Ohio Wesleyan University
Ohio Gamma.....Ohio University
Ohio Zeta.....Ohio State University
Ohio Eta.....Case School of Applied Science
Ohio Theta.....University of Cincinnati
Michigan Alpha.....University of Michigan

Epsilon Province

Indiana Alpha.....Indiana University
Indiana Beta.....Wabash College
Indiana Gamma.Univ. of Indianapolis (Butler Coll.)
Indiana Delta.....Franklin College
Indiana Epsilon.....Hanover College
Indiana Zeta.....De Pauw University
Indiana Theta.....Purdue University

Zeta Province

Illinois Alpha.....Northwestern University
Illinois Beta.....University of Chicago
Illinois Delta.....Knox College
Illinois Zeta.....Lombard University
Illinois Eta.....University of Illinois
Wisconsin Alpha.....University of Wisconsin
Minnesota Alpha.....University of Minnesota
Iowa Alpha.....Iowa Wesleyan University
Iowa Beta.....University of Iowa
Missouri Alpha.....University of Missouri
Missouri Beta.....Westminster College
Missouri Gamma.....Washington University
Kansas Alpha.....University of Kansas
Nebraska Alpha.....University of Nebraska
Colorado Alpha.....University of Colorado

Eta Province

Mississippi Alpha.....University of Mississippi
Louisiana Alpha....Tulane University of Louisiana
Texas Beta.....University of Texas
Texas Gamma.....Southwestern University

Theta Province

California Alpha.....University of California
California Beta.....Leland Stanford, Jr., University
Washington Alpha.....University of Washington

Sixty-nine Chapters Fifty-four Alumni Chapters

Digitized by Google

1906

Clarence Lewis Campbell
John Miller
Arthur Lane Purdy
Ralph Bailey Schoonmaker
Everett Ward, Jr.

1907

Elliot R. Alexander
Ferris S. Hetherington
George Norris
Emil Valentine Kehrlein

1908

William Austin Alexander
Harold Purdy Banks
Grover Hartmann Bode
Francis Dudley Carleton
Harry Potter Fish
Reuben Mapelsden, Jr.
Curtis Pendleton Snook

1909

William Howard Barber
James Livingston Cobb
William Beatman Davidson
Clifford Sheppard Haigh
Claus Frederick Hinck, Jr.
George E. Loder
Daniel D. Streeter
Benjamin A. Willis

Post Graduates

Francis William McKinney
Eugene Pitou, Jr.
John Lunean Tonnele
Edwin Hoyt Updike

Fratres in Facultate

Frederick Arthur Goetze, M. S.
George Augustus Goodell, Ph.D.
John Hamilton Potter Hodgson, M. D.
Marshall Avery Howe, Ph.D.
Cassius Jackson Keyser, Ph.D.
Nathaniel Bowditch Potter, A. B., M. D.
Charles Thaddeus Terry, A. B., LL. B.
Walter Timme, B. S., M. D.
Webster Lance Benham, C. E.

Digitized by Google

Delta Upsilon

Founded 1834
Columbia Chapter Established 1885

Roll of Chapters

Williams.....Williams College
Union.....Union University
Hamilton.....Hamilton College
Amherst.....Amherst College
Adelbert.....Western Reserve University
Colby.....Colby College
Rochester.....University of Rochester
Middlebury.....Middlebury College
Bowdoin.....Bowdoin College
Rutgers.....Rutgers College
Brown.....Brown University
Colgate.....Colgate University
New York.....New York University
Cornell.....Cornell University
Marietta.....Marietta College
Syracuse.....Syracuse University
Michigan.....University of Michigan
Northwestern.....Northwestern University
Harvard.....Harvard University
Wisconsin.....University of Wisconsin
Lafayette.....Lafayette College
Columbia.....Columbia University
Lehigh.....Lehigh University
Tufts.....Tufts College
De Pauw.....De Pauw University
Pennsylvania.....University of Pennsylvania
Minnesota.....University of Minnesota
Technology...Massachusetts Institute of Technology
Swarthmore.....Swarthmore College
California.....University of California
Stanford.....Leland Stanford, Jr., University
McGill.....McGill University
Nebraska.....University of Nebraska
Toronto.....University of Toronto
Chicago.....University of Chicago
Ohio.....Ohio State University
Illinois.....University of Illinois

Digitized by Google

1906

William Leopold Essex
Charles Simmons Fettretch
Clarence Michael Haight
Edwin Taylor Maynard
Harry Kline Temple

1907

Henry Eagle Chapin
Harry Edward Clarke
Harold William Hill
Mancius Smedes Hutton
John Thomas Roberts, Jr.

1908

Rutherford Stitt Felter
Robert Ripley Mastin
Everett Wiles Swartwout
Frank Robert Swartwout
Rudolph Charles Wahlig
George Williamson

1909

Martin L. Degavre
John Albert Hoag
William Singer Jacques
William Henry Dannat Pell
Trifon von Schrenk

School of Law

Edward Norman Abbey
George John Callahan
Ellis Willard Leavenworth
Franklin William Shaw

Fratres in Universitate

Theodore Henry Allen
John Albert Bolles
Farrand Dodd Brower
Charles Galwey
Benton Overman
Charles Belding Phipps
Thomas Thornton Reilley

Digitized by Google

Sigma Chi

Founded 1855

Nu Nu Chapter Founded 1894

Roll of Chapters

Alpha.....Miami University
Beta.....University of Wooster
Gamma.....Ohio Wesleyan University
Epsilon.....George Washington University
Zeta.....Washington and Lee University
Eta.....University of Mississippi
Theta.....Pennsylvania College
Kappa.....Bucknell University
Lambda.....Indiana University
Mu.....Dennison University
Xi.....De Pauw University
Omicron.....Dickinson College
Rho.....Butler College
Phi.....Lafayette College
Chi.....Hanover College
Psi.....University of Virginia
Omega.....Northwestern University
Alpha Alpha.....Hobart College
Alpha Beta.....University of California
Alpha Gamma.....Ohio State University
Alpha Epsilon.....University of Nebraska
Alpha Zeta.....Beloit College
Alpha Eta.....State University of Iowa
Alpha Theta..Massachusetts Institute of Technology
Alpha Iota.....Illinois Wesleyan University
Alpha Lambda.....University of Wisconsin
Alpha Nu.....University of Texas
Alpha Xi.....University of Kansas
Alpha Omicron.....Tulane University
Alpha Pi.....Albion College
Alpha Rho.....Lehigh University
Alpha Sigma.....University of Minnesota
Alpha Upsilon....University of Southern California
Alpha Phi.....Cornell University
Alpha Chi.....Pennsylvania State College
Alpha Psi.....Vanderbilt University
Alpha Omega.....Leland Stanford, Jr., University
Delta Delta.....Purdue University
Zeta Zeta.....Central University
Zet Psi.....University of Cincinnati
Eta Eta.....Dartmouth College
Theta Theta.....University of Michigan
Kappa Kappa.....University of Illinois
Lambda Lambda.....Kentucky State College
Mu Mu.....West Virginia University
Nu Nu.....Columbia University
Xi Xi.....University of the State of Missouri
Omicron Omicron.....University of Chicago
Rho Rho.....University of Maine
Tau Tau.....Washington University
Upsilon Upsilon.....University of Washington
Phi Phi.....University of Pennsylvania
Psi Psi.....Syracuse University
Omega Omega.....University of Arkansas

Digitized by Google

1906

Bedford Brown
Charles Frances Dickson
Hamlin Brooks Hatch
William Bayard Long
Aquila Chauncey Nebeker
Alexander Duncan Seymour
Henry Matthew Philipson-Stow
Albert Godfrey Suydam
Henry Bowman Taylor
August Ulmann, Jr.

1907

William Hamlin Bosworth
Walter Gardner
Robert Carpenter Lewis
Gerard Pitt
William Wallace Wise

1908

Theodore Hubert Crane
Charles Edward Dunwoodie
Charles Hiram Ferris
John Odell Hauser
Thomas Walter Ross
Henry Mansfield Snevily
John Neville Wheeler

1909

Alexander Miltenberger
William Miltenberger
Thomas Argo Robinson
Edgar August Ulmann

Digitized by Google

Sigma Alpha Epsilon

Founded 1856

New York Mu Chapter Established 1895

Roll of Chapters

University of Maine
Boston University
Massachusetts Institute of Technology
Harvard University
Worcester Polytechnic Institute
Cornell University
Columbia University
St. Stephen's College
Allegheny College
Dickinson College
Pennsylvania State College
Bucknell University
Gettysburg College
University of Pennsylvania
University of Virginia
Washington and Lee University
University of North Carolina
Wofford College
Davidson College
University of Georgia
Mercer University
Emory College
Georgia School of Technology
University of Michigan
Adrian College
Mount Union College
Ohio Wesleyan University
Ohio State University
Franklin College
Purdue University
Northwestern University
University of Illinois
University of Minnesota
Central University
Bethel College
Kentucky State College
Southwestern Baptist University
Cumberland University
Vanderbilt University
University of Tennessee
University of the South
University of Alabama
Southern University
Alabama Polytechnic Institute
University of Missouri
Washington University
University of Nebraska
University of Arkansas
University of Colorado
Denver University
Leland Stanford, Jr., University
University of California
Louisiana State University
Tulane University
Southwestern Presbyterian University
University of Mississippi
University of Texas
University of Kansas
University of Chicago
University of Wisconsin
Colorado School of Mines
George Washington University
University of Iowa
Case School of Applied Science

Digitized by Google

1906

Herbert Cory Enos
John Neville Boyle
Austin Phelps Palmer
Stephen Valentine Farrelly
Alfred Stuart Myers
Robert Matson Perry
Ellsworth Maltby Shipp

1907

Arthur Aigeltinger
Folger Johnson
Clarence Daniel Mapes
Richard Grant Williams
Edward Day Thurston, Jr.
William B. Keller, Jr.
Frederico Lage
MacDonald Mayer
William Newell
Addison Allen Van Tine

1908

Thomas A. Laux
Edward Calvin Kendall

1909

Milton Crawford Mapes
Emil M. Heumann
Ineel Reid
James Gillies
Frank W. Moore
Frederick F. French

Schools of Law and Medicine

Frank Clayton Cole
Cornelius Stafford McLean

Digitized by Google

Phi Sigma Kappa

Founded 1873

Theta Chapter Established 1897

Roll of Chapters

Alpha	Massachusetts State College
Beta	Union University
Gamma	Cornell University
Delta	University of West Virginia
Epsilon	Yale University
Zeta	College of the City of New York
Eta	University of Maryland
Theta	Columbia University
Iota	Stevens Institute of Technology
Kappa	Pennsylvania State College
Lambda	Columbian University
Mu	University of Pennsylvania
Nu	Lehigh University
Xi	St. Lawrence University
Omicron	Massachusetts Institute of Technology
Pi	Franklin and Marshall College
Rho	Queen's University
Sigma	St. John's College, Md.

Digitized by Google

1906

Thomas Joseph Brady, Jr.
Nelson Kingsbury Benton
William Frederick Thoman
Thomas Joseph Costello
Theodore Philip Kilian
Frederick William Hausmann
Charles Haner
Edward Joseph O'Connell
George Ashforth
Walter Joseph Brennan
Frank William Chambers
Joseph Edward Ridder

1907

Straiton Hard
José Garcia Menocal
Charles Edward Miller
Raymond DeWitt Bailey
Frederick Nathan Bolles
Henry Alexander Kröger
Charles Rogers Cockey

1908

Adolph Gustav Hanke
Emil Otto Hanke
John Arza Peck, Jr.
Harry Mumford Seabury
William John MacGreevy
Victor Willard Cutting
John Kinney Bastian
Ralph Dudley

1909

Arthur Bruce Moss
George Ross Gillie
Léon Wells Gibson
Francis Etiennè Zimber

Schools of Law and Medicine

James Edward Macdonald
Clarence Walworth Donovan
Ellsworth John Healy
Frederick Hultman Foucar
Harry Christian Fulda

Digitized by Google

Theta Xi

Founded 1864
Epsilon Chapter Founded 1898

Roll of Chapters

Tau	Dartmouth College
Alpha	Rensselaer Polytechnic Institute
Beta	Sheffield Scientific School, Yale University
Gamma	Stevens Institute of Technology
Delta	Massachusetts Institute of Technology
Epsilon	Columbia University Schools of Engineering
Zeta	Cornell University Schools of Engineering
Eta	Lehigh University
Theta	Purdue University
Iota	Washington University
Graduate Club	New York, N. Y.
Chicago Alumni Association	Chicago, Ill.
Pittsburg Alumni Association	Pittsburg, Pa.

Digitized by Google

1906

Reginald James Seymour Pigott
Thomas Knapp Taft
Raymond Hinman Mead
Harold Nathaniel Carpenter
Russell de Costa Green
James Brand Tenney
James Kip Finch
Clark Blickensderfer
William Warren Lyon, Jr.

1907

Victor Hartog
Ludwig Georg Wilhelm Schaefer
John Bagot Overbeek

1908

William Wildrick Tonking
Robert Hill Boykin, Jr.
Theodore Sigwald Syverson
Francis Jachob Huntzicker
Daniel Henry Lamke
Rouse Kendall Brewster
Harold Augustus Stockly

Frater in Facultate

William Henry Yates

Digitized by Google

Alpha Chi Rho

Founded 1895

Phi Omega Chapter Established 1900

Roll of Chapters

Phi Psi	Trinity College
Phi Chi	Brooklyn Polytechnic
Phi Phi	University of Pennsylvania
Phi Omega	Columbia University
Phi Alpha	Lafayette College
Phi Beta	Dickinson College
Phi Delta	Yale University
Phi Epsilon	Syracuse University

Digitized by Google

1906

John Hinman Evans
John Foote Rhame
John Alfred Davis
Milton Victor Sutter
Kenneth Seymour Webb

1907

Edward Cashman Bailly
Pierre Seth Boisse
Bernard Campbell
Albert Edward Maves
Harold Edwin Vehslage

1908

John Mayes Dunbar
Charles Lincoln Hall
Leicester Crosby Lewis

1909

Galliard Sherburne Rogers
Malcolm Miller Roy

Graduate Student

Marshall Mallory Day
Harold Harper
Richard Compton Harrison
Carlton Huntley Hayes
Grant Knauff
Walter Wesley Mott
James Latimer Robinson
Ralph Seaman
Henry Capon Staunton

Frater in Facultate

William Robert Shepherd, Ph.D.

Digitized by Google

Delta Tau Delta

Founded 1860

Gamma Epsilon Chapter Established 1882. Re-established 1902

Roll of Chapters

Southern Division

Lambda.....Vanderbilt University
Pi.....University of Mississippi
Phi.....Washington and Lee University
Beta Epsilon.....Emory College
Beta Theta.....University of the South
Beta Iota.....University of Virginia
Beta Xi.....Tulane University
Gamma Beta.....Columbian University

Western Division

Gamma Iota.....University of Texas
Omicron.....University of Iowa
Beta Gamma.....University of Wisconsin
Beta Eta.....University of Minnesota
Beta Kappa.....University of Colorado
Beta Pi.....Northwestern University
Beta Rho.....Leland Stanford, Jr., University
Beta Tau.....University of Nebraska
Beta Upsilon.....University of Illinois
Beta Omega.....University of California
Gamma Alpha.....University of Chicago
Gamma Beta.....Armour Institute of Technology
Gamma Theta.....Baker University

Northern Division

Gamma Zeta.....University of Missouri
Beta.....Ohio University
Delta.....University of Michigan
Epsilon.....Albion College
Zeta.....Adelbert College
Kappa.....Hillsdale College
Mu.....Ohio Wesleyan University
Chi.....Kenyon College
Beta Alpha.....Indiana University
Beta Beta.....De Pauw University
Beta Zeta..Butler College, University of Indianapolis
Bet Phi.....Ohio State University
Beta Psi.....Wabash College
Gamma Delta.....University of West Virginia

Eastern Division

Alpha.....Allegheny College
Gamma.....Washington and Jefferson College
Rho.....Stevens Institute of Technology
Upsilon.....Rensselaer Polytechnic Institute
Omega.....University of Pennsylvania
Beta Lambda.....Lehigh University
Beta Mu.....Tufts College
Beta Nu.....Massachusetts Institute of Technology
Beta Omicron.....Cornell University
Beta Chi.....Brown University
Gamma Gamma.....Dartmouth College
Gamma Epsilon.....Columbia University
Gamma Zeta.....Wesleyan University

Digitized by Google

1906

Albert Bernard Cheadle
Ralph Alonzo Coan
William Beck Devoe
William Carrington Dunlop
Clarence Thayer Gordon
Floyd Yates Keeler
James Leslie Pinks
William Redfield Porter
Robert Montgomery Richter
Charles Laidlaw Williams

1907

Oliver Perry Chisholm, Jr.
Francis Gordon Fabian
Daniel Gorren
Frank Clark Hall
Robert Henry Haskell
Kenneth Ballard Millett

1908

Elmer Barber McCartney
Paul Leavenworth McCulloch
James Frederick Prince
Edward Curtis Rouse
Leigh Jarvis Young

1909

Roger Fernandez Criado
Harry Elias Hall
Harold Orvis Hammond
Harry Orlando Hoyt
Donald Gazlay Miller
Frederick Reuter Taylor
Burnet Corwin Tuthill

Digitized by Google

Phi Kappa Sigma

Founded 1850

Iota Chapter Established 1855. Re-established 1904

Roll of Chapters

Alpha.....University of Pennsylvania
Delta.....Washington and Jefferson College
Epsilon.....Dickinson College
Zeta.....Franklin and Marshall College
Eta.....University of Virginia
Iota.....Columbia University
Mu.....Tulane University
Rho.....University of Illinois
Tau.....Randolph-Macon College
Upsilon.....Northwestern University
Phi.....Richmond College
Psi.....Pennsylvania State College
Alpha Alpha.....Washington and Lee University
Alpha Gamma.....University of West Virginia
Alpha Delta.....University of Maine
Alpha Epsilon.....Armour Institute of Technology
Alpha Zeta.....University of Maryland
Alpha Eta.....College of Charleston
Alpha Theta.....University of Wisconsin
Alpha Iota.....Vanderbilt University
Alpha Kappa.....University of Alabama
Alpha Lambda.....University of California
Alpha Mu..Massachusetts Institute of Technology
Alpha Nu.....Georgia School of Technology

Alumni Chapters

Philadelphia Alumni Chapter.....Philadelphia
Richmond Alumni Chapter.....Richmond
Chicago Alumni Chapter.....Chicago
New York Alumni Chapter.....New York
Pittsburg Alumni Chapter.....Pittsburg
Baltimore Alumni Chapter.....Baltimore
New Orleans Alumni Chapter.....New Orleans

Digitized by Google

1906

Alfred Hemmer Kropff
Frederick M. vom Saal

1907

Edward Francis Bradley
William Parker Kirk
William Daniel Knight
John Müller
William J. P. Simpson

1908

Alexander MacCutcheon
Paul MacCutcheon

1909

Henry Gottfried Piel

Graduate Schools

William Clark Adams
David Armstrong
Colin Cameron
John Redwood Fisher
Oscar Rempel Houston
John Montieth McFall
Angus Snead Macdonald
Waldemar Eric Metzenthin
William F. J. Piel
John Gilmore Ross
Mortimer Lawrence Shuford
James Albert Taylor

Digitized by Google

Omega Upsilon Phi

Roll of Chapters

Alpha	University of Buffalo
Beta	University of Cincinnati, Medical College of Ohio
Gamma	Albany Medical College
Delta	University of Denver
Epsilon	University and Bellevue Hospital Medical College
Zeta	Trinity Medical College
Eta	University of Colorado
Theta	Cornell University Medical College, New York City
Theta Deuteron	Cornell University, Ithaca, N. Y.
Iota	Cooper Medical College
Kappa	College of Physicians and Surgeons, Columbia University
Lambda	Miami Medical College
Mu	University of Southern California
Nu	Northwestern University, Medical College
Xi	Medical College, University of Virginia

Digitized by Google

College of Physicians and Surgeons.

Fratres in Collegio

Howard Taylor Lewis
Sydney Ross Titsworth
Ralph Pruyne Huyck
Oscar Abraham Mockridge
Samuel Stewart
Tracy Robinson Love
Marshall Carleton Pease, Jr.
Dudley Steele Conley
William Spickers, Jr.
Rollin Oliver Baker
William Henry Bayles
Morris Walgrove Henry
Frederick Walter Rice
Athell Campbell Burnham
Albert Christobal Jané
Frederick Starr Wright
William Albert Shea
William Harrison Slaughter
Rush Pearson Burke
Sanger Brown
Richard Hiram McBaine
Cornelius Stafford McLean
Otto Herman Leber
Arthur Nilsen
Edward Christopher Brenner
Robert Lyness McCready, Jr.
Frederick Williams Wilkerson
Frederick C. Devendorf

Fratres in Facultate

Albert Earl Summer, M.D.
Arthur Melville Shrady, M.D.
Frank S. Mathews, M.D.
Linnaeus Eaford LaFetra, M.D.
John William Draper Maury, M.D.

Fratres in Alnmnio

Stewart Lee Jeffrey, M.D.
Edgar Bond Armstrong, M.D.
Carlisle Storm Boyd, M.D.
Harold Melvin Hayes, M.D.
Murney Edward Lewis, M.D.
Jefferson Brown Latta, M.D.
Charles Thomas Leslie, M.D.
Peter Clinton Pumyea, M.D.
Sylvester Edward Ryan, M.D.
Joseph Jacob Smith, M.D.
Frank Demming Solley, M.D.
Warren Wallace St. John, M.D.
Harold Walgrove Wright, M.D.
Daniel S. Hardenburg, Jr., M.D.
George Folts Olcott, Jr.

Digitized by Google

Alpha Tau Omega

Alpha Lambda Chapter Established 1883

Frater in Facultate

Frederick L. Wells

College, Law School and Schools of Applied Science

Harold Mairs Beattie
Linden W. Bridgeman
Howard Edwin Bruner
Ben Franklin Dixon, Jr.
William John Dusel
Howard Lee McBain
Carl Edward Grunsky, Jr.
Herman M. Langworthy
Henry Blount Short, Jr.
Albert Adams Springs, Jr.
Frank Chapman Van Cleef
John David Wiggin
Robert Mansfield French

Digitized by Google

Phi Beta Kappa

Members of the Class of 1905 Elected June, 1905

Samuel Lloyd Barrick
Winfred Cornwall Decker
Micco Miltiades Fontrier
William Klaber
Curtis Lublin
George Zerdin Medalie
William Stuart Messer
Walter Wesley Mott
Hugh Peters Treat
Jacob Zeitlin

Members of the Class of 1905 Elected June, 1904

Robert LeRoy
Leonard Flagge Otten
Edward Sapir

Members of the Class of 1906 Elected June, 1905

Wilbur Larremore Caswell
Fletcher Irwin Krauss
Walter Sichel

Digitized by Google

Senior Society of Nacoms

Established 1898

Herbert Grove Cannon
Douglas Skelton Carter
Gerald Beckwith Curtis
Herbert Cory Enos
John Robertson Hoyt
John Israel Merritt
Marcus Latimer Hurley
Downie Davidson Muir, Jr.
Willia Redfield Porter
Kenneth Monroe Spence

Digitized by Google

Tau Beta Pi

Roll of Chapters

Pennsylvania Alpha	Lehigh University
Michigan Alpha	Michigan Agricultural College
Indiana Alpha	Purdue University
New Jersey Alpha	Stevens Institute of Technology
Illinois Alpha	University of Illinois
Wisconsin Alpha	University of Wisconsin
Ohio Alpha	Case School of Applied Science
Kentucky Alpha	State College of Kentucky
New York Alpha	Columbia University
Missouri Alpha	University of Missouri

Alpha Chapter, Founded 1898

Roger Wolcott Toll, C.E., 1906	*President*
Clark Blickensderfer, C.E., 1906	*Vice-President*
Charles Sewell Thomas, F.M., 1906	*Treasurer*
Reginald J. S. Pigott, Mech.E., 1906	*Recording Secretary*
Edward Hess, Chem.E., 1906	*Corresponding Secretary*

Elected in Junior Year

L. O. Kellog, E.M., 1006
C. S. Thomas, E.M., 1906
C. Blickensderfer, C.E., 1906
W. Putnam, Mech.E.. 1906
R. J. S. Pigott, Mech.E., 1906
A. Popcke, E.E., 1906
R. W. Toll, C.E., 1906

Elected in Senior Year

R. de C. Greene, C.E., 1906
J. K. Finch, C.E., 1906
A. W. Evans, E.M., 1906
J. A. Church, E.M., 1906
H. H. Goodwin, C.E., 1906
J. C. Barnaby, Mech.E., 1906
R. M. Olyphant, Mech.E., 1906
A. P. Palmer, E.E., 1906
A. M. Johnson, E.M., 1906
F. E. Gibert, E.M., 1906

Digitized by Google

Kappa Chapter of the Society of Sigma Xi

Officers

Professor M. T. Bogert	*President*
Professor Earle B. Lovell	*Vice-President*
Dr. Charles P. Berkey	*Recording Secretary*
Professor A. J. Trowbridge	*Corresponding Secretary*
Professor William Hallock	*Treasurer*
Professor H. E. Crampton	*Council Officer*

Active Members

James F. Kemp
William J. Gies
Edmund B. Wilson
H. F. Osborn
Lucien M. Underwood
William Hallock
J. McK. Cattell
Livingston Farrand
Charles F. Chandler
H. E. Crampton
J. H. McGregor
Gary N. Calkins
Alfred J. Moses
Bashford Dean
M. T. Bogert
G. Alfred Lawrence
Walter S. Sutton
Earle B. Lovell
Franz Boaz
William H. Burr
Henry M. Howe
F. R. Hutton
H. S. Munroe
A. W. Grabau
E. H. Miller
J. L. R. Morgan
H. M. Richards
G. F. Sever
H. C. Parker
Adolph Black
C. C. Curtis
L. McI. Luquer
H. C. Sherman
Bradley Houghton
F. L. Tufts
V. J. Chambers
M. S. Falk
C. H. Joüet
W. E. Kellicott
G. B. Pegram
O. S. Strong
Fitzhugh Townsend
C. C. Trowbridge
J. H. Bair
R. Burton-Opitz
H. T. Beans
Nashidi Yatsu
A. N. Richards
F. S. Lee
E. T. Nichols
Charles P. Berkey
E. B. Wheeler
William Campbell
M. A. Howe
C. Y. Wang
A. B. Lewis
Amasa Trowbridge
Michael I. Pupin
Alexis A. Julien
Francis B. Crocker
George S. Huntington
Nathaniel Low Britton
Maurice A. Bigelow
Richard E. Dodge
Milton J. Falk
Clarence E. Gordon
Arthur Hollick
Tracy Elliott Hazen
Cyril W. Knight
Francis E. Lloyd
Fred J. Pack
T. T. Read
Charles H. Shamel
C.R. Stockard
Herman T. Vulté
Roland H. Williams
Charles S. Mead
Raymond C. Osburn
W. E. Kellicott
J. A. Coelos
W. T. Derleth
Bergen Davis
Hubert D. Goodale
Gustave M. Meyer
Frederick J. Powell
E. R. Posner

Digitized by Google

PVBLICATIONS

Digitized by Google

Columbian Spectator Board of Editors

Digitized by Google

Columbia Spectator

Published Daily Throughout the College Year

Managing Editors

Edwin Taylor Maynard, 1906, *Editor-in-Chief*
Robert Montgomery Richter, 1906, *Business Manager*

W. R. Porter, 1906
F. D. Fackenthal, 1906
H. T. Aplington, 1907

Editors

F. Y. Keeler, 1906
R. W. Macbeth, 1906
K. S. Webb, 1906
H. E. Chapin, 1906
W. J. Simpson, 1907 S.

Associate Editors

W. L. Essex, 1906
R. Casamajor, 1906
J. N. Thurlow, 1906
E. E. Bartlett, Jr. 1906
W. M. Schwarz, 1907
A. T. Swords, 1907
F. Ware, 1908
W. G. Prandley, 1908
P. L. McCulloch, 1908
H. Palmer, 1908

Digitized by Google

THE COLUMBIAN BOARD OF EDITORS

Digitized by Google

The Columbian

Editors

Horace Thurber Aplington, *Editor-in-Chief*

John Weedman Brodix, *Manager*

Henry Eagle Chapin, *Assistant Editor*

Huntington C. Atwater
Oliver K. Doty
William P. Kirk
William G. Palmer
H Raymond Smith
William W. Wise

Art Editors

MacDonald Mayer, *Chairman*
William N. Albertson
Roger H. Bullard
John Müller

Digitized by Google

The Columbia Monthly

An Illustrated Magazine Published Each Academic Month by the Students of Columbia University New York

Editors

William Redfield Porter, 1906, *Editor-in-Chief*

A. Marion Elsberg (Pg.) *Managing Editor*

J. Egmont Schermerhorn, Jr., 1907 Percy A. Gordon, 1907

Juliet Stuart Points, Barnard

Business Manager

Leonard J. Wolf, 1907

Digitized by Google

The Columbia Jester

Managing Board

Belmont Corn, 1906, *Editor-in-Chief*

A. M. Raphael, 1907, *Business Manager*

Ely Jacques Kahn, *Fine Arts* — Curtis Lublin, *Pg.*

C. O'C. Sloane, 1906

Associate Board

W. N. Albertson, 1907, *Arch.* — C. Van V. Smillie, 1908 *S.*

Harry D. Hughes, 1907, *Arch.* — W. H. Allen, Jr., 1908

J. P. Rome, 1909

A. Tuchmann, 1908, *Assistant Business Manager*

Digitized by Google

Columbia University Quarterly

Editors

Rudolf Tombo, Jr., *Managing Editor*

Marston T. Bogert
Gary N. Calkins
James H. Canfield
George R. Carpenter
Virgil H. Coblentz
Frederick P. Keppel
Frederic S. Lee
Paul Monroe
James H. Robinson
John B. Pine
James B. Scott
Henry R. Seager
Frank D. Sherman
Munroe Smith
William P. Trent
F. J. E. Woodbridge

Columbia Law Review

Editorial Board

W. Carr Morrow, *Editor-in-Chief*
Russell T. Mount, *Secretary*
G. S. O'Loughlin, *Business Manager*
Oscar R. Houston, *Treasurer*

J. Reuben Clark, Jr.
J. Martin Griffith
Robert Gray Bushong
Reeve Schley
Harry R. Stern
Henry R. Beekman
Lawrason Riggs, Jr.
Frank Callahan
Philips A. Moore
Sidney Newborg
Charles B. Shelton
William F. Unger

English Graduate Record

Board of Editors

John G. Bowman
Miss Barnette Miller
Brander Matthews, *Advisory Editor*

The School of Mines Quarterly

Board of Editors

A. J. Moses, *Professor of Mineralogy*
J. F. Kemp, *Professor of Geology*
R. Peele, *Adjunct Professor of Mining*
R. E. Mayer, *Adjunct Professor of Drawing*
E. Walker, *Analytical Chemist*
W. H. Freedman, *E.E.*
T. H. Harrington, *Tutor in Drawing*

Digitized by Google

Digitized by Google

Association of the Alumni of Columbia College

Officers and Standing Committee

Julien T. Davies, '66, President, 32 Nassau Street
Frederick de P. Foster, '68, Vice-Pres., 18 Wall St.
William C. Cammann, '91, Treasurer, 63 Wall Street
William B. Symmes, Jr., '98, Secretary, 52 Broadway

Term Expires October 1906

J. Howard Van Amringe, '60, Columbia University
Theodore F. Lozier, '76, 27 William Street
Edward R. Greene, '82, 15 Broad St.
Marston T. Bogert, Columbia University

Term Expires October 1907

T. Ludlow Chrystie, '92, 50 Broadway
Arthur D. Weekes, '72, 45 William Street
Julian C. Harrison, '01, 32 Nassau Street
Tompkins McIlvaine, '90, 52 William Street

Term Expires October 1908

Frederick Coykendall, '95, 1 West 72d Street
Andrew V. Stout, '93, 129 East 55th Street
Frank S. Hackett, '99, 270 West 72d Street.
H. Starr Giddings, '90, 52 William Street

Digitized by Google

Columbia University Club

Officers

J. Howard Van Amringe, 1860 . . . . . *President*
Julien T. Davies, 1866 . . . . . *Vice-President*
John Sheafe Douglas, 1890 S. . . . . *Treasurer*
Gustavus T. Kirby, 1898 L. . . . . *Secretary*

Board of Governors

(Term of Office Expires 1907)

A. B. Simonds, 1873
Edwin P. Shattuck, 1899 L.
Joseph P. Grace, 1894
John K. Erskine, Jr., 1892 L.

(Term of Office Expires 1906)

Richard A. Monks, 1894 S.
T. Ludlow Chrystie, 1892
John T. Conover, 1898 S.
Benjamin B. Lawrence, 1878 S.
Harold H. Oddie, 1899 S.

(Term of Office Expires 1905)

Reginald H. Sayre, 1881
John S. Hoyt, 1890 S.
Albert W. Putnam, 1897
James D. Pell, 1899
Ellery O. Anderson, 1897
John B. Pine, 1877

Committee on Admissions

(Term of Office Expires 1907)

Jacob S. Langthorn, 1891 S.
Arthur S. Vosburgh, 1893 M.
H. Starr Giddings, 1900
George H. Gilman, 1887
August Zinsser, Jr., 1892

(Term of Office Expires 1906)

Arthur D. Weeks, Jr., 1902
John F. B. Mitchell, Jr., 1898
Barent Lefferts, 1900 S.
Joseph W. Cushman, 1884
Frederick B. Irvine, 1902 S.

(Term of Office Expires 1905)

Howard Van Sinderen, 1881 S. *Chairman*
Edmund H. Miller, 1891 S.
James Monroe Hewlett, 1890 S.
Edward B. Bruce, 1901
Lyman B. Sturgis, 1895 S.

Digitized by Google

Deutscher Verein

Year 1905-1906

Officers

Professor William H. Carpenter.....*President*
Dr. Alfred F. J. Remy.....*Vice-President*
G. Adolphus Younger, 1908 L...*Executive Chairman*
W. Morgan Carpenter, 1907.....*Secretary*
Richard Conried, 1907.....*Treasurer*
Alfred E. Rejall, 1906.....*Librarian*
W. M. Schwarz, 1907.....*Assistant Secretary*
H. C. Betjemann, 1907.....*Assistant Treasurer*
Henry G. Piel, 1909.....*Bierfuchs*

Executive Committee

Prof. W. H. Carpenter
W. E. Metzenthin, Ph.
W. F. J. Piel, 1908 L.
R. Conried, 1907
Dr. A. F. J. Remy
G. A. Younger, 1908 L.
W. M. Carpenter, 1907
L. J. Ehret, 1908 S.

Program Committee

Dr. A. F. J. Remy
Dr. W. A. Braun
Mr. H. A. Buschek
G. A. Younger, 1908 L.
O. R. Houston, 1906 L.
R. Conried, 1907
Prof. William Hallock

Honorary Members

Leopold Bahlsen
Hon. Carl Bünz
Heinrich Conried
Prof. Kuno Franke
C. Gneist
Paul Goepel
Baron von Holleben
Rudolph Keppler
Dr. Hans Kudlich
Prof. Karl Lamprecht
Carl Schurz
Louis Viereck
Baron Speck von Sternburg
George von Skal

Faculty Members

Dr. W. A. Braun
H. A. Buschek
Prof. W. H. Carpenter
Prof. E. W. B. Collins
Prof. Adolph Cohn
W. H. Gohdes
Prof. W. H. Hallock
Prof. W. A. Hervey
A. H. Ingles
F. W. J. Heuser
Prof. Fred Hirth
Prof. A. V. W. Jackson
E. Kasner
J. L. Kind
Prof. E. F. Nichols
Prof. G. N. Olcott
Prof. C. E. Pellew
Prof. J. D. Prince
Prof. E. D. Perry
Dr. A. F. J. Remy
Dr. E. D. Richard
Prof. C. Rübner
P. Seiberth
Prof. J. B. Scott
Prof. Calvin Thomas
Prof. Rudolph Tombo, Jr.
Prof. H. R. Seager
F. H. Brooks

Permanent Members

C. A. Baker
A. O. Bechert
A. M. Bing
H. H. Bowman
A. E. Cohn
George Ehret
C. P. Goepel
G. C. O. Haas
J. S. Harrison
Gustav Hinrichs
S. M. Isaacs
E. A. C. Keppler
F. Kidde
H. W. Kiralfy
O. R. Lichtenstein
L. Lindemeyer
S. P. Lockwood
P. B. Mackie
George Matthew
H. R. Mooney
W. F. J. Piel
B. H. Ridder
V. F. Seggel
H. F. Small
G. A. K. Sutton
Dr. Rudolph Tombo, Sr.
E. J. Walter
F. L. Wells
H. J. West
M. Wormser
G. A. Younger

University Members

W. A. Aery
K. W. Bock
G. H. Danton
F. G. Fabian
C. G. Fink
L. J. Frachtenberg
V. A. C. Henmon
H. Hilmer
O. R. Houston
F. L. Jouard
B. M. Kaye
G. S. Kleeberg
N. A. Koenig
H. E. Kreuder
K. E. Lloyd
W. E. Metzenthin
W. S. Mills, M.D.
J. H. Moore
C. J. Novotni
F. L. O'Connell
A. J. Porterfield
A. Remy
T. R. St. John
Carl Tombo
C. A. Toussaint
K. R. Wallach
G. O. Ward
E. Wolff
J. Zeitlin
A. Sibbel

Class of 1906

N. K. Benton
W. J. Brennan
W. B. Devoe
A. M. Elsberg
S. Forsch
H. Eckstein
F. D. Fackenthal
Hugo Heiman
F. Y. Keeler
T. P. Kilian
T. McCarthy
E. O'Connell
G. W. Peter
C. Pocock
W. R. Porter
A. E. Rejall
J. E. Ridder
R. M. Richter
H. A. Thomas
A. B. Wiemann
H. H. Worzel
L. B. Forst
W. J. Warth

Class of 1907

H. C. Betjemann
W. M. Carpenter
H. E. Chapin
R. Conried
R. W. Dox
E. F. Bradley
H. Forsch
S. Hard
W. C. Huntington
W. E. Kelley
D. H. Joseph
G. H. Reaney
J. E. Schermerhorn
W. M. Schwarz
W. P. Simpson
A. T. Swords
F. M. Vom Saal
J. H. Taylor
C. Wicke

Class of 1908

L. J. Ehret
R. B. Kiliani
R. S. McElwee

Class of 1909

H. G. Piel

Digitized by Google

Les Officers

M. Adolphe Cohn	*Président Honoraire*
Frederico Lage	*Président*
Emil Valentine Kehrlein fils	*Vice-Président*
Harold E. B. Pardee	*Secrétaire*
Harry Edward Clark	*Trésorier*

Comité Executif

M. Henri Muller — Oscar R. Houston — Harry E. Clarke, *ex-officio*
R. A. Camprubi — J. Beaumont Spencer

Les Membres de la Société Faculté

M. Adolphe Cohn
M. L. A. Loiseaux
M. Henri Bargy
M. H. A. Todd
M. C. H. Page
M. J. D. Fitz-Gerald
M. B. O. Woodward
M. Daniel Jordan
M. Henri Muller

Etudiants

R. A. Camprubi
H. E. Clarke
C. Collins
D C. Stuart
R. de La Bouglise
F. G. Fabian
C. Hahner
C. L. Joly
E. V. Kehrlein
R. Le Roy
O. R. Houston
R. C. Hoguet
L. A. J. Mercier
A. M. C. Macmaster
R. C. Masterton
J. B. Spencer
C. B. Spencer
H. E. B. Pardee
S. L. Pierrepont
Earl Scott
B. Tilson
W. B. Woodbury

Comité Exécutif

Frederico Lage

Digitized by Google

Circulus Latinus Universitatis Columbiae

Institutus Mense Maio Mcmv

Praepositi

Radulphus W. Dox, 1907 C. . . . . *Praeses*
Robertus E. Campbell, M.N., 1906 C. . . . . *Vice-Praeses*
Michaelis Solomon, 1907 C. . . . . *Secretarius*
Walterus B. Woodbury, 1908 C. . . . . *Dispensator*

Socii Honoris Causa

Professor Henricus Thurston Peck
Professor Jacobus C. Egbert
Professor Gonzalez Lodge
Professor Nelson G. McCrea
Professor Georgius N. Olcott
Mr. Dino Bigongiari

Socii Studentes

W. H. Allen, 1908 C.
G. J. Bagley, 1908 C.
L. Berkowitz, 1907 C.
H. C. Betjemann, 1907 C.
R. E. Campbell, Jr., 1906 C.
B. Campbell, 1907 C.
H. E. Chapin, 1907 C.
W. C. Decker, Pg.
R. W. Dox, 1907 C.
F. A. Higgins, 1908 C.
A. Holtzoff, 1908 C.
P. C. H. Holter, 1907 C.
C. Nichols, Pg.
T. E. Snyder, 1907 C.
M. Solomon, 1907 C.
J. H. Taylor, 1907 C.
W. B. Woodbury, 1908 C.

Digitized by Google

Officers, 1904-1905

Angus S. Macdonald . . . *President*
Carl A. Esselborn . . . . . *Vice-President*
Arthur L. Loveless . . . . *Secretary*
MacDonald Mayer . . . . . *Treasurer*

Executive Committee

A. S. Macdonald, *Chairman*

Class of 1905

Theodore M. Jones
Fitz Hugh Scott

Class of 1906

Eugene H. Klaber
Edmund T. See

Class of 1907

Wilbur N. Albertson
Gerard Pitt

Class of 1908

Folger Johnson
Chester G. Livingston

Publishing Committee

A. S. Macdonald
Carl A. Esselborn
Fitz Hugh Scott

Undergraduate Members

Bedford Brown
Theodore Maxwell Jones
Walter Martin Kedian
Gustave George Vigouroux
Leo Maurice Feldmann
William Carson Francis
Edward Clinton Hall
Eugene Henry Klaber
John Henry Klenke, Jr.
William Luithlen
Thomas Durelle McLaughlin
Henry Charles Oberlander
Edmund Thorp See
Alexander Duncan Seymour, Jr.
Harry Kline Temple
Charles David Bernstein
Cyrus Yale Bissell
Floyd de Latour Brown
Roger Harrington Bullard
Robert Stewart Crocker
Charles T. E. Dieterlen
Harry Drum Hughes
Herman Kahle
Ely Jacques Kahn
MacDonald Mayer
John Babcock Morris, Jr.
George Arthur Palliser
Gerard Pitt
Beverley Robinson
Edward John Stork
Larremore van Velson Sweezy
Armand Victor Berg
Kenneth S. Carr
Victor Emanuel Eberhard
Anatol Abraham Friedland
Folger Johnson
Nathan Kohlman
Arthur Kingsley Porter
Isadore Safier
Gustav Billing Schneider
Thomas Dorrington Wadelton, Jr.
Charles Rogers Cockey
Edward Lyle Green
Albert Hart Hopkins
Frank Roberts Ingle
William Frederick Lamb
Emile Levy
John Müller
Raphael Prager
Ludwig Schaefer
Ernest Sibley
Albert Abraham Stur

Digitized by Google

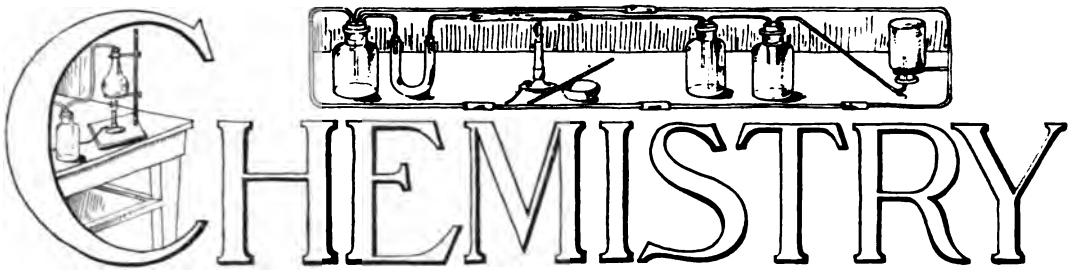

Officers

Chas. F. Chandler, Ph.D., LL.D., D.Sc.	*Hon. President*
Charles E. Pellew, E.M.	*Hon. Vice-President*
Otto Kress, 1906 S.	*President*
H. A. Seil, 1906 S.	*Vice-President*
R. G. Williams, 1907 S.	*Treasurer*
R. M. French, 1907 S.	*Secretary*

Honorary Members

C. F. Chandler, Ph.D., LL.D., D.Sc.

C. E. Pellew, E. M. — J. S. C. Wells, Ph.D. — C. H. Jouet, Ph.D. — M. N. Bolles, Ph.D.
E. H. Miller, Ph.D. — H. T. Beans, Ph.D. — V. J. Chambers, Ph.D. — H. A. Jackson, Ph.D.
M. S. Bogert, Ph.D. — H. C. Sherman, Ph.D. — E. J. Hall — F. V. D. Cruser, B.S.
J. L. R. Morgan, Ph.D. — B. Stoughton, Ph.D. — A. C. Neish, Ph.D. — J. F. Thompson, B.S., A.M
H. M. Howe, A.M., B.S. — S. A. Tucker, Ph.D. — C. H. Ellard, A.M. — H. A. Mettler, B.S.
W. N. Berg, B.S. — G. H. Pickard, B.S.

Executive Committee

L. J. Cohen — W. B. Keller — L. B. Forst — A. H. Kropff
D. Whipple

Department of Chemistry and Metallurgy—Members

1906

L. B. Forst — E. P. Holliday — H. Mestre — H. A. Seil
E. Hess — O. Kress — P. T. Nolthenius — J. E. Sinclair
A. H. Warth — J. D. Wiggin

1907

P. A. Boeck — R. M. French — H. A. Hammerslag — A. H. Kropff
S. Fischer — H. W. Hill — J. H. Kyte — W. B. Keller
L. Schaefer — E. R. Jeal — R. G. Williams

1908

E. R. Alexander — A. Fiedler — F. B. Hallock — W. T. Koken
C. G. Amend — M. G. Herzfeld — E C. Kendall — R. B. Tucker
H. B. Tuttle — W. S. Winslow — D. Whipple

Post Graduates

M. A. Lamme — R. T. Schainwald — L. J. Cohen — W. B. Klaber
F L. Jouard — R R. Renshaw — W. H. Boynton — C. B. Phipps
W. G. Tice — P. G. Nieder

Other Departments

C. T. Danziger — H. D. Mandelbaum — F. L. Rupp — W. M. Kahn
M. Heidelberger — E. N. Heumann

Digitized by Google

ENGINEERING SOCIETY

Officers

D. D. Muir, Jr. . . . . *President*
Frederick H. Clark . . . *Vice-President*
Harold Baxter . . . . . *Secretary*
C. S. Thomas, Jr. . . . . *Treasurer*

Members

Harold Baxter
T. R. Buell
C. Blickensderfer
G. B. Curtis
G. A. Church
M. L. Cornell
F. S. Crowell
C. Campbell
F. D. Druding
J. K. Finch
H. G. Droge
P. W. Donovan
C. A. Fulton
R. de C. Greene
F. T. Eddingfield
F. L. Humphrey
T. R. Kilian
C. T. Griswold
L. F. Kohler
R. G. Kinsey
M. H. Landers
C. A. King
R. J. Lucas
W. W. Lyon
L. R. Merritt
G. L. Lindsley
J. I. Merritt
B. A. Moegling
C. A. Ott
S. B. Patterson, Jr.
W. L. S. Pierce
F. J. Powell
H. E. Ring
E. A. Prentis
B. F. Roden, Jr.
K. M. Simpson
A. G. Suydam
R. S. Schultz
A. C. Scott
C. S. Thomas, Jr.
T. K. Taft
J. B. Tenney
R. W. Toll
H. R. Van Wagenen
A. Walz
P. D. Willard
S. H. Wilcox
D. D. Muir, Jr.
F. H. Clarke
J. G. Clarkson
M. Van Siclen
A. W. Evans
R. A. Longwell
R. M. Olyphant, Jr.
G. W. Riddle
G. F. Martin
W. F. Thoman
J. A. Coelos
C. L. Constant
W. T. Derleth
M. L. Hitchcock
L. Morales
W. R. Tyler
J. K. Knight
W. E. F. Bradley
F. E. Booss
J. R. Hoyt
J. Miller
A. Bleyer
T. W. Rochester
E. J. Haines
W. A. Wolff
L. L. Pollak
E. J. Gutmann
H. Baum
G. H. Hooper

Digitized by Google

Electrical Engineering Society

Officers

Honorary President.....Prof. G. F. Sever

President.....C. G. Kilbourne, '05

Vice-President.....A. Aigeltinger, '07

Secretary.....Louis Goldbaum, '06

Treasurer.....C. Campbell, '06

Honorary Members

Prof. G. F. Sever
Prof. F. B. Crocker
Prof. M. I. Pupin
Dr. F. Townsend
Mr. M. Arendt
Dr. A. P. Wills

Members

Gustav Wittig, '04
Ed. J. Hains, '05
H. Harold Higbie, '04
C. A. Schneider, '04
Carl J. Schaus, '04
Fred W. Seringhaus, Jr., '04
Burr Wheeler, '04
Chester F. Strong, '04
Chas. P. Menges, '04
Chas. F. Sanger, '04
Leonard J. Lewinson, '04
Henry L. Hertz, '04
Isaiah Jarcho, '04
L. H. Haight, '04
Wm. P. Abendroth, '04
Albert J. Acker, '04
Meyer Barnert, '04
Wm. B. Bowie, '05
Frederick E. Booss, '05
Harman G. Droge, '05
L. Frank Kohler, '05
Chas. C. Knight, '05
W. M. Carlebach, '05
Geo. W. Hochsprung, '04
S. O. Jacobson, '04
J. C. Walter, '04
A. G. Simons, '04
H. K. Chandler, '94
Edwin J. Gutman, '05
W. A. Wolff, '05
Arthur Bleyer, '05
Leo L. Pollack, '05
Harry Goldberg, '05
Harry Baum, '05
H. C. Hass, '05
R. S. Lewine, '04
F. Schwabacher, '04
Gerard B. Werner, '05
A. T. Bolton, '05
Alfonse Kaufman, '06
Arthur Ferenczy, '06
Wm. H. Trippe, '05
T. E. Ward, '05
W. L. S. Pierce, '05
W. E. F. Bradley, '05
Geo. H. Hooper, Jr., '05
M. Freund, '06
A. B. Morris, '06
A. G. Popcke, '06
A. P. Palmer, '06
B. A. Moegling, '06
C. F. Snedeker, '05
J. F. Rhame, '06
E. R. Newton, '05
R. B. Litchfield, '06
Ed. Van Wagenen, '04
M. H. Sussman, '06
Louis Goldbaum, '06
J. C. A. A. Lichtenberg, '06
H. Wiechers, '06
W. Norton Miller, '05
S. M. Day, '04
Daniel R. Bacon, '04
A. J. M. Weintraub, '05
T. J. Costello, '05
W. B. Williams, '06
D. E. Solow, '06
Wm. R. Knakal, '06
V. Greiff, '07
S. S. Watkins, '06
C. G. Kilbourne, '06
Ed. Nieman, '06
R. Josephi, '06
A. E. Seelig, '07
I. Tanz, '06
O. E. Stevens, '06
S. D. Iyengar, '06
T. W. Rochester, '05
C. L. Campbell, '06
Sam Goldberg, '06
W. W. Lyon, Jr., '06
H. C. Kreüder, '06
A. Aigeltinger, '07
J. J. Arnsfield, '07
A. I. Sundheimer, '07
H. C. Barteld, '07
C. D. McCarthy, '06
Harold Kirchberg, '06
L. Drew O'Neil, '06
H. Levin, '07
Wm. H. Friedman, '07
Stanley F. Bond, '07
R. W. Cauchois, '07
Zach. P. Halpin, '07
M. L. Sindeband, '07
Chas. A. Pearse, '07
Wm. Lebowitz, '06
G. H. Heidgerd, '07
A. Doty, '07
W. W. Wise, '07
H. E. Farrer, '07
J. Willis, '07
F. W. Gay, '06

Digitized by Google

Senior Mining Society

Officers

Herbert C. Enos . . . . . *President*

L. O. Kellogg . . . . . *Secretary and Treasurer*

Honorary Members

Dr. Charles P. Berkey

Dr. William Campbell

Professor F. B. Crocker

Professor Henry M. Howe

Professor F. R. Hutton

Professor J. F. Kemp

Professor H. S. Munroe

Professor Robert Peele

Professor Bradley Stoughton

Active Members

Harold Baxter

F. A. Eddingfield

H. C. Enos

A W. Evans

C. A. Fulton

F. E. Gibert, Jr.

J. R. Hoyt

A. M. Johnson

L. O. Kellogg

Dr. W. M. Mac Kallor

D. D. Muir

R S. Schultz

K M. Simpson

C. S. Thomas

A. M. Tweedy

Digitized by Google

Columbia Republican Club

Officers

Martin Charles Ansorge, 1906 Law . . *President*
Columbia University, A.B., 1903

Ralph Alonzo Coan, 1906 Law . . *Vice-President*
University of Colorado, A.B., 1904

Morgan Bidleman Garlock . . . . . *Secretary*
Cornell University, A.B., 1904

Claude Archer Smith, 1906 Law . . . *Treasurer*
Indiana University, A.B., 1903

Executive Committee

Albert M. Elsberg, 1906

John A. Bolles, 1906 Law, Union College, A.B., 1903

Robert Montgomery Richter, 1906

Columbia Democratic Club

Officers

James Leslie Pinks, 1906 L. . . . . *President*
Thomas J. Thorpe, 1905 S. . . . . *Vice-President*
Edwin Patrick Kilroe, 1906 L. . . . . *Secretary*

Executive Committee

Jacob Walz, 1906 L., *Chairman*
Bernard Charles McKenna, 1906 L.
Frank Callahan, 1907 L.
William Redfield Porter, 1906
Joseph Leo Egan, 1907
George Henry Bull, 1908

Officers ex-officio

Digitized by Google

The Columbia University Political Club

A non-partisan club whose object is to interest and educate its members in civic and political questions of the day.

Officers

J. Beaumont Spencer . . . . . *President*
Harry R. Stern . . . . . *Vice-President*
B. F. Tillson . . . . . *Secretary*
John W. Brodix . . . . . *Treasurer*

Emil V. Kehrlein, Jr. . . . . *College*
Chester A. Fulton . . . . . *Science*
James C. Higgins . . . . . *Law*
} *Members at Large*

Honorary and Associative Members

Nicholas Murray Butler, Ph.D., LL.D., Litt.D., (Oxon.)
J. Howard Van Amringe, L.H.D., Ph.D.
Frederick R. Hutton, Ph.D., Sc.D.
Munroe Smith, J.U.D., LL.D.
Frank J. Goodnow, LL.D.
Francis M. Budick, LL.D.
George W. Kirchwey, A.B.
John Bassett Moore, LL.D.
Henry S. Redfield, LL.D.
Charles T. Terry, LL.B.
James B. Scott, A.M., J.U.D.
James C. Egbert, Ph.D.
Charles E. Pellew, E.M.
William C. Dennis, LL.B., A.M.
Ruben Meyers
W. L. Benham

College

H. J. Aplington
John N. Boyle
C. R. Brodix, Jr.
J. W. Brodix
W. M. Carpenter
R. Casamajor
H. E. Clark
F. A. Dickey
R. W. Dox
K. Easton
F. D. Fackenthal
O. B. Ferris
W. M. Geer, Jr.
P. A. Gordon
J. McV. Haight
R. H. Haskell
F. S. Hetherington
C. F. H. Jackson
E. V. Kehrlein, Jr.
W. B. Keller, Jr.
R. W. Macbeth
T. McCarthy
C. D. MacDonald
E. T. Maynard
G. Norris
H. E. B. Pardee
Harold Perrine
S. L. Pierrepont
W. G. Palmer
C. B. Spencer
K. M. Spence
A. T. Swords
D. H. Walbridge

Science

W. H. Bosworth
P. K. Brill
R. A. Bullard
R. W. Cauchois
F. W. Clark
C. A. Fulton
F. W. Hausmann
V. Hartog
S. Jacobs
H. Kahle
W. P. Kirk
F. W. McKinney
W. W. Wise
J. I. Merrit
MacD. Mayer
H. Mestre
E. Siegerson
J. B. Spencer
T. H. Tulluch

Law

M. C. Ansorge
J. M. Bovery, Jr.
R. N. Chambers
L. J. Ehret
H. B. Elgaro
I. I. Goldsmith
L. B. Garretson
L. W. Hornblower
J. S. Hess
J. C. Higgins
A. B. Keep
J. A. Laing
R. LeRoy
R. C. Lewis
A. W. Meisel
R. T. Mount
M. D. Nave
G. S. O'Laughlin
W. F. Piel
H. R. Stern
W. F. Unger
F. C. Welles
J. McC. Wiley

Post-Graduate

D. H. Browne
C. G. Haines
W. E. Metzethin
E. S. Whitin

Digitized by Google

Columbia Christian Association

Officers

General Association

James Myers, 1904 C., 1908 L. . . . . *President*
Gerald B. Curtis, 1906 S. . . . . *Secretary*
Clarence T. Gordon, 1906 C. . . . . *Treasurer*
Benjamin O. Satterwhite. . . . . *General Secretary*

Departmental Officers

College

W. B. Devoe, 1906. . . . . *President*
William R. Breck, 1908. . . . . *Secretary*
Kenneth B. Collins, 1907. . . . . *Treasurer*
W. E. Metzenthin. . . . . *General Secretary*

Science

Marsden H. Landers, 1906. . . . . *President*
H. C. Atwater, 1907. . . . . *Secretary*
W. F. Thoman, 1906. . . . . *Treasurer*
Harry T. Baker. . . . . *General Secretary*

Law

F. C. Van Cleef, 1907. . . . . *President*
C. H. Ferris, 1908. . . . . *Secretary*
F. W. Jackson, 1907. . . . . *Treasurer*
H. M. Langworthy, 1907. . . . . *General Secretary*

Graduate

B. R. Andrews, T.C. . . . . *President*
C. W. Ramsdell, P.L. . . . . *Secretary*
C. R. Lingley, P.L. . . . . *Treasurer*
W. E. Metzenthin. . . . . *General Secretary*

Teachers' College

W. T. Fletcher. . . . . *President*
A. J. Jones, P.G. . . . . *Secretary*
H. B. Berry, 1906. . . . . *Treasurer*
J. H. Highsmith. . . . . *General Secretary*

Physicians and Surgeons

C. A. Anderson, 1907. . . . . *President*
T. H. Allen, 1907. . . . . *Secretary*
F. H. Lasher, 1906. . . . . *Treasurer*
F. Cameron Gilbert. . . . . *General Secretary*

Digitized by Google

Northfield

F. K. R. Goodlatte.....*Leader*

Gilbert A. Beaver
Harry T. Baker } .....*General Secretaries*

Delegates

A. Ball
H. T. Baker
H. M. Beattie
G. A. Beaver
K. M. Boorman
V. K. W. Koo
W. B. Devoe
M. H. Dodge
J. G. Dunbar
R. K. R. Goodlatte

C. T. Gordon
H. S. Harris
Kamesnke Karvai
G. E. Loder
I. H. Loder
C. Marten
W. S. Marten
H. P. Pease
T. B. Penfield
William B. Pettus

William R. Porter
R. M. Richter
H. R. Smith
C. B. Spencer
E. W. Swartwout
F. R. Swartwout
H. L. R. Thomas
P. B. Tripp
H. S. Winship
E. S. Whitin

Digitized by Google

The Churchmen's Association of Columbia University

ARTICLE II.—CONSTITUTION

The object of this association shall be to bring together for social and intellectual advantages those officers and students of Columbia University who are members of the Protestant Episcopal Church.

Officers

The Chaplain of Columbia University . . . . . *Honorary President*
William Leopold Essex, 1906 . . . . . *President*
Frederic Cozzens Fitz Randolph, 1907 . . . . *Vice-President*
Leicester Crosby Lewis, 1908 . . . . . *Secretary*

Executive Committee

The Officers, Robert Erskine Campbell, Jr., 1906, and William Rogers Breck, 1908.

Faculty Members

Professor J. H. Van Amringe
Professor William H. Burr
Dr. George J. Bayles
Professor J. Dyneley Prince
Professor Frederick J. E. Woodbridge
Professor Clarence H. Young
Dr. James H. Canfield
Mr. Stephen A. Hurlbut
Rev. Dr. Abraham Yohannan
Rev. Appleton Grannis

College

W. A. Amos, 1907
G. Ashforth, 1906
P. St. G. Bissell, 1909
F. N. Bolles, 1907
V. C. Bonnlander, 1908
K. M. Boorman, 1908
W. R. Breck, 1908
B. Campbell, 1907
R. E. Campbell, Jr., 1906
F. G. Downs, 1906
W. L. Essex, 1906
O. B. Ferris, 1906
J. McV. Haight, 1907
W. E. Howe, 1906
F. Y. Keeler, 1906
C. F. Kennedy, 1909
V. K. W. Koo, 1909
L. C. Lewis, 1908
R. W. Macbeth, 1906
R. C. B. Moore, 1907
V. W. Mori, 1907
J. L. Parks, 1907
W. R. Porter, 1906
F. C. F. Randolph, 1907
E. Scott, 1906
P. C. Streeter, 1906
B. S. Van Rensselaer, 1909
B. A. Willis, 1909

Science

P. S. Boisse, 1909
L. W. Bridgeman, 1908
F. M. Clark, 1907
J. A. Hoag, 1909
D. R. Hobart, 1906
H. Kahle, 1907
E. A. Ulmann
W. Putnam, 1906
R. Stephens, 1907
H. E. Farrer, 1907
P. E. Locke, 1909

Architecture

C. H. Kirby, SD.
H. K. Temple, 1906

Law

J. L. Robinson, 1906
H. B. Swortfiguer, 1906

Graduate

W. A. Aery
M. M. Day
C. Lublin
C. Nichols
S. C. Fish
S. L. Joshi
G. Knauff
J. W. Walther
F. L. Wells
E. S. Whitin

Digitized by Google

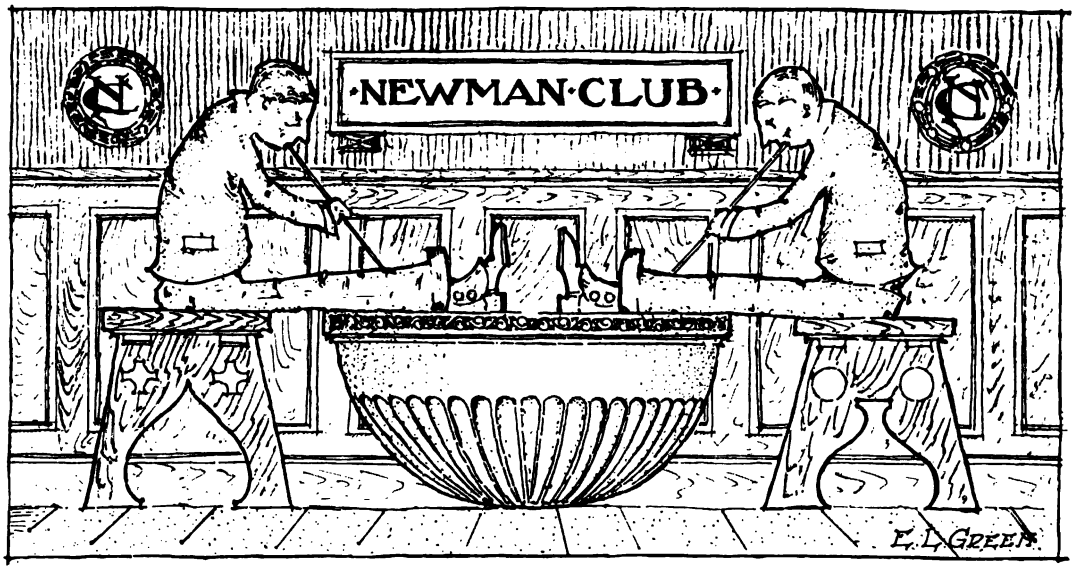

Officers

Charles O'C. Sloane, 1906 . . . . *President*
J. C. Hoenninger, 1906 L. *Law School Vice-President*
E. T. McNulty, 1906, P. & S. *School of Medicine Vice-President*
E. V. Kehrlein, Jr., 1907 *College Vice-President*
Z. P. Halpin, 1907 S. . . *Science Vice-President*
C. H. Hayes, 1904 . . . *Graduate Vice-President*
J. C. O'Mahoney, 1908 . . . . . *Secretary*
H. E. Chapin, 1907 . . . . . *Treasurer*
C. D. Murn, 1907, P. & S. . . *Assistant Treasurer*

Active Members

Alumni

J. L. Beha
H. A. Brann, Jr.
H. A. Butler
J. A. Coelos
F. Colety
B. F. Donovan
J. B. Doyle
M. J. Earley, Jr.
F. T. Fitzgerald, Jr.
F. J. Fuller
J. Goeth
J. J. Halpin
T. L. Hurley
J. A. Locke
J. J. McBride
T. E. O'Brien
F. L. O'Connell
W. G. C. Otto
E. A. Philbin
T. H. Ray
C. E. Schlachter
T. O'C. Sloane
F. J. Sullivan
L. J. Te Poel

College

W. J. Brennan
H. E. Chapin
E. V. Kehrlein, Jr.
T. McCarthy
E. O. McDonald
J. J. Mangan
C. H. Mammack
E. J. O'Connell
J. C. O'Mahoney
C. O'C. Sloane
J. E. Sloane
M. V. Sutter

Science

C. L. Bruns, Jr.
M. T. Clune
J. D. Cosgrove
R. A. de Sallier du Pin
T. F. Donnelly
S. V. Farrelly
Z. P. Halpin
H. H. E. Lynn
D. J. O'Conor, Jr.
T. D. Wadelton, Jr.
J. E. Ridder
T. F. White

Law

G. J. Callahan
C. W. Donovan
J. C. Hoenninger
E. P. Kilroe
R. Le Roy
J. E. McDonald
B. C. McKenna
J. B. McLaughlin
E. J. O'Brien
A. C. Troy
R. D. Paoli
A. L. O'Shea

Medicine

D. J. Harrington
C. G. Herbermann, Jr.
T. S. Keating
O. du F. Kehrlein
E. T. McNulty
R. H. Marwick
F. W. Rice
R. P. Sullivan
W. A. Gillen, Jr.
C. D. Murn

Graduate Schools

D. L. Burke
R. A. Ferrari
C. H. Hayes
L. J. Mercier

Digitized by Google

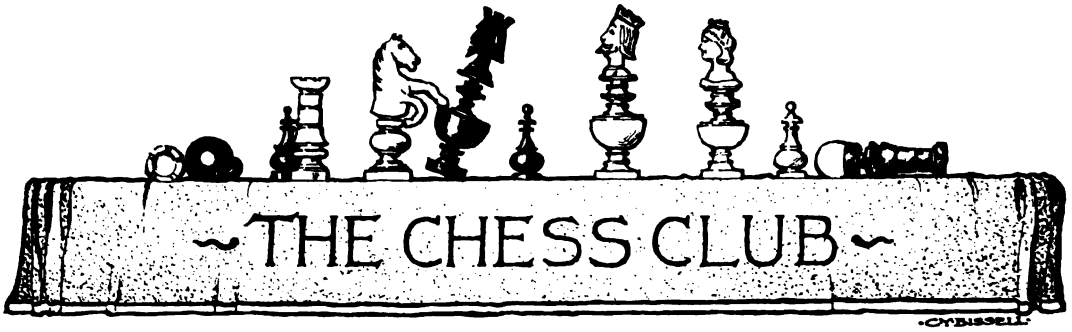

Officers

Rudolph Schroeder . . . . . *President*
Louis J. Wolff . . . . . *Captain*
Otto Brown . . . . . *Manager*
Percival L. Weil . . . . . *Treasurer*

Members

1906

F. H. Sewall S.
R. Schroeder L.
W. W. Scharf C.
R. J. White C.

1907

O. Brown S.
G. J. Comstock C.
R M. French S.
Z. P. Halpin. S.
R. C. B. Moore C.
L. A. Wechsler C.
P. L. Weil C.

1908

H. Blumberg C.
H. F. Kudlich C.
F. A. H. Keuchs C.
F. U. Parraga C.
M. Schoenberg C.
L. J. Wolff C.

1909

P. Bissell C.
H. H. Cleveland S.
M. Heidelberger C.
J. W. Melville C.
L. J. San C.
A. Seidenberg S.
R. H. Smythe C.

P. G.

E. Lemcke
J. Schottland

Alumni

E. B. Adams Pg.
F. Barshall, 1905
— — Boehm, 1901
K. G. Falk, 1901
B. J. Gretch, 1902
H. A. Keeler, 1903
A. Lazinsk, 1905
Hon. Seth Low
B. Ridder, 1903
H. Shenstone, 1903
S. A. Tannenbaum, 1903
J. Tolins, 1905
G. W. Tucker, 1905

Columbia, 4½
Columbia, 5
Columbia, 2½
Cornell, 1½
Princeton, 5
Yale, 3½

Tournament Committee

Frank H. Sewall, *Chairman*
L. J. Wolff
P. L. Weil

Digitized by Google

Debating Union

Philolexian Society

Barnard Literary Association

Freshman Debating Society

William L. Essex, Barnard . . . . . *President*

Henry E. Chapin, Philolexian . . . . . *Secretary*

PHILOLEXIAN	BARNARD
William R. Porter	Wilbur L. Caswell
Percy A. Gordon	Waldo A. Amos

Intercollegiate Debates

Triangular Contest between Columbia, Cornell and University of Pennsylvania. Columbia Won from Cornell and Pennsylvania; Cornell Won from Pennsylvania.

Columbia vs. Cornell

Mendelssohn Hall, March 10, 1905

SUBJECT: *"Resolved,* That the Interstate Commerce Commission should be vested with authority, after a full hearing of any formal complaint, to prescribe the maximum legal and equitable railroad rates to be substituted for those found unreasonable or discriminating; the order of the Commission, unless suspended by writ of injunction of a United States Circuit Court, to become operative at the expiration of thirty days' notice to the carrier, and to continue in force thereafter unless suspended by order of a Federal Court."

Teams

AFFIRMATIVE—COLUMBIA	NEGATIVE—CORNELL
H. F. Shurtz, 1907 L.	R. B. Davis, 1906 L.
W. R. Bayes, 1905 L.	R. J. Hamlin, Graduate
A. G. Hays, 1905 L.	G. G. Bogert, 1906
A. M. Davis, 1906 L, *alternate*	W. T. Holliday, 1905, *alternate*

PRESIDENT OF DEBATE

Professor John Bassett Moore

JUDGES OF DEBATE

Judge Peter B. McLennan

Judge John Woodward — Judge William W. Farley

Digitized by Google

Columbia vs. Pennsylvania

PHILADELPHIA, March 10, 1905

SUBJECT: "*Resolved*, That the Interstate Commerce Commission should be vested with authority, after a full hearing of any formal complaint, to prescribe the maximum reasonable and equitable railroad rates to be substituted for those found unreasonable or discriminating; the order of the Commission, unless suspended by writ of injunction of a United States Circuit Court, to become operative at the expiration of thirty days' notice to the carrier, and to continue in force thereafter unless suspended by order of a Federal Court."

Teams

Affirmative—PENNSYLVANIA

S. Nearing, 1905
M. H. Jacobs, 1905
W. H. Walker, 1906
C. E. Asnis, 1907 L., *alternate*

Negative—COLUMBIA

H. Harper, 1905
O. R. Houston, 1906 L.
D. L. Podell, 1907 L.
W. M. Stevens, 1907 L., *alternate*

Digitized by Google

Philolexian

Founded 1802

Officers

Charles Laidlaw Williams	*President*
Percy A. Gordon	*Vice-President*
Henry Eagle Chapin	*Secretary*
Walter M. Schwarz	*Treasurer*

Members

M. C. Ansorge, 1906 L.
W. S. Bryant, 1907 L.
W. G. Brandley, 1908
G. Burns, 1906
W. M. Carpenter, 1907
H. E. Chapin, 1907
W. B. Devoe, 1906
J. H. Evans, 1906
R. H. Fowler, 1906
C. T. Gordon, 1906
P. A. Gordon, 1907
F. S. Hetherington, 1907
F. A. Higgins, 1908
S. T. Hollister, 1906
W. Jabine, 1907
F. Y. Keeler, 1906
J. P. Lewis, 1907 L.
R. R. Loening, 1906 L.
R. W. Macbeth, 1906
P. L. McCulloch, 1908
E. W. MacMahon, 1906 L.
T. J. W. Malmberry, 1906 L.
A. E. Maves, 1908 L.
W. F. J. Piel, 1908 L.
J. L. Pinks, 1906 L.
E. E. Porter, 1908
W. R. Porter, 1906
R. M. Richter, 1906
E. C. Rouse, 1908
M. F. Sayre, 1907 S.
W. M. Schwarz, 1907
W. H. Smith, Jr., 1908
J. A. Taylor, 1907 L.
A. T. Swords, 1907
H. A. Thomas, 1906
J. N. Thurlow, 1906
P. B. Tripp, 1906
K. S. Webb, 1906
F. C. Welles, 1906
C. L. Williams, 1906
L. J. Young, 1908
G. A. Younger, 1907 L.

Digitized by Google

Barnard Literary Association

Wilbur Larremore Caswell, 1906 . . . . . *President*
Howard Henry Worzel, 1906 . . . . . *Vice-President*
Ralph Watson Dox, 1907 . . . . . *Secretary*
Frank Louison Hopkins, 1907 . . . . . *Treasurer*
James Putnam Heaton, 1907 L. . . . . *Critic*

Law

H. Harper J. P. Heaton

1906

W. L. Caswell H. W. Eastman W. L. Essex R. H. Marwick
A. Rejall H. H. Worzel

1907

W. A. Amos H. D. Egbert F. L. Hopkins R. C. B. Moore
B. Campbell M. G. Ellenbogen R. C. Masterton C. A. Webb
R. W. Dox P. C. H. Holter C. E. Mitchell

1908

E. F. Griffin R. F. Lau J. C. O'Mahoney I. Skutch
G. W. Jaques L. C. Lewis F. H. Rindge W. B. Woodbury
W. A. Kellogg C. W. Oliver A. J. Romagna

Second Annual Debate

between the

Zelosophic Debating Society

of the University of Pennsylvania

and

Barnard Literary Association

of Columbia University

PRICE HALL, December 20, 1904.

SUBJECT: *Resolved*, That the second portion of the Second Section of the Fourteenth Amendment should be rigorously enforced.

AFFIRMATIVE BARNARD	NEGATIVE ZELOSOPHIC
W. S. Messer, 1905	R. H. Helton, 1908
W. L. Caswell, 1906	W. W. Blancke, 1905
H. Harper, 1905	Q. R. Coleman, 1906
R. W. Dox, 1907, *alternate*	C. H. Albrecht, 1905, *alternate*

PRESIDING OFFICER Provost Harrison of University of Pennsylvania

Decision awarded to the Affirmative.

Digitized by Google

P. D. Bogue, 1906	*President*
Professor G. C. D. Odell	*Faculty Vice-President*
E. T. Maynard, 1906	*Senior Vice-President*
G. Norris, 1907	*Junior Vice-President*
K. S. Webb, 1906	*Secretary*
R. W. Macbeth, 1906	*Treasurer*
H. T. Aplington, 1907	*Assistant Secretary*
S. L. Pierrepont, 1907	*Assistant Treasurer*
W. R. Porter, 1906	*Members-at-Large of the Council*
F. D. Fackenthal, 1906	*Members-at-Large of the Council*
E. V. Kehrlein, Jr., 1907	*Members-at-Large of the Council*
W. J. Brennan, 1906	*'Varsity Show Manager*
W. H. Bosworth, 1907 S.	*First Assistant Manager*
R. C. Lewis, 1907 L.	*Treasurer of 'Varsity Show Funds*
E. T. Maynard, 1906	*Manager and Assistant Manager of the Trophy Room*
H. T. Aplington, 1907	*Manager and Assistant Manager of the Trophy Room*

Digitized by Google

Class Officers

1905-1906

College 1906 — Seniors — Science 1906

College 1906		Science 1906	
Robert Walker Macbeth	*President*	Downie Davidson Muir, Jr.	*President*
John Neville Boyle	*Vice-President*	Chester Alan Fulton	*Vice-President*
Edwin Taylor Maynard	*Secretary*	Lee Olds Kellogg	*Secretary*
Walter Joseph Brennan	*Treasurer*	Kenneth Miller Simpson	*Treasurer*

1907 — Juniors — 1907

1907		1907	
William Grant Palmer	*President*	Oliver Keese Doty	*President*
John Weedman Brodix	*Vice-President*	Raymond De Witt Bailey	*Vice-President*
Henry Eagle Chapin	*Secretary*	Archibald Doty	*Secretary*
Harold Edwin Vehslage	*Treasurer*	John Thomas Roberts, Jr.	*Treasurer*

1908 — Sophomores — 1908

1908		1908	
George Miner Mackenzie	*President*	Douglas Webster Jessup	*President*
William Rogers Breck	*Vice-President*	Marco Carmelich Smith	*Vice-President*
Walter George Brandley	*Secretary*	Charles Lincoln Hall	*Secretary*
Austin Philips Montgomery	*Treasurer*	Harry Allen, Jr.	*Treasurer*

1909 — Freshmen — 1909

1909		1909	
George Lovett Kingsland	*President*	Herman Clark Mooney	*President*
Frederick Hewlett McCoun, Jr.	*Vice-President*	Preston Erie Locke	*Vice-President*
Harold Williams Taylor	*Secretary*	Hastings Foote	*Secretary*
William Hori Brown, Jr.	*Treasurer*	Barton Millard	*Treasurer*

Digitized by Google

Student Board of Representatives

Robert Walker Macbeth
Downie Davidson Muir, Jr.
William Grant Palmer
Oliver Keese Doty
George Miner Mackenzie
Douglas Webster Jessup
George Lovett Kingsland
Heman Clark Mooney

Digitized by Google

Charles Sawyer, *University Representative*

Leonard Gordon McAneny
Charles E. T. Scharps
Frank Lewis O'Connell
Gustavus Adolphus Younger
Sidney Bradshaw Jacobs
Thomas Hayden Hamilton, Jr.
Franklin Kennedy Sprague
Frank Louison Hopkins

Papers Represented

New York Sun
New York Tribune
New York Times
New York Herald
New York Press
New York Evening World
New York American
New York Telegraph
New York Globe
New York Evening Post
New York Evening Telegram
New York Evening Sun
New York Evening World
New York Evening Journal
New York Evening Mail
Brooklyn Daily Eagle

Associated Press

New York City News Bureau

The Adelphi Club

Officers

Robert Casamajor . . . . . *President*
William B. Keller, Jr. . . . . *Vice-President*
J. Clement Negus . . . . . *Secretary-Treasurer*

Members

Austin P. Palmer
James L. Robinson
F. A. Westbrook
Henry C. Barteld
William S. Jacques
J. W. Melville

Honorary Members

Prof. W. A. Dunning
A. B. Keep

Digitized by Google

Digitized by Google

'Varsity Show, 1905

Digitized by Google

1905 Varsity Show

"The Khan of Kathan"

A Comic Opera in Two Acts

Book and Lyrics by Kenneth Seymour Webb, 1906 — Music by Herman Winfred Albert, 1905

Presented by the Students of Columbia University, under the auspices of Kings Crown
During the week of March 13, 1905, at Carnegie Lyceum, under the direction of Mr. Frank Lea Short.

Officers

Robert Carpenter Lewis, 1905	*Manager*
Walter Joseph Brennan, 1906	*First Assistant Manager*
William Hamlin Bosworth, 1907 S.	*Second Assistant Manager*
William Herbert Adams, P.G.	*Stage Manager*
Harry Mansfield Snevily, 1908	*Assistant Stage Manager*
Charles Edward Dunwoodie, 1908 S.	*Master of Properties*

Characters

Bintulu, Khan of Kathan	Walter Edward Kelley, 1907
Kassim, his nephew, outlawed at the age of three, the "Rightful Heir"	Kenneth Seymour Webb, 1906
Analaboo, General of the Khan's forces	Duncan Hodge Browne, 1905.
Capt. Hans Heine, of the good ship "Louisa Jane"	Louis John Ehret, 1908 S.
Reginald Harvey Pendleton Algernon Percy Harold Montgomery Jones, an American Inventor	Emil Valentine Kehrlein, Jr., 1907
Louis Lunatic, Prime Minister of Yugga Karta	Richard Geneé Conried, 1907
Couchoucou, a soldier	Kenneth Monroe Spence, 1906
Adella, Princess of Yugga Karta	Huntington Clarke Atwater, 1907 S.
Joy, an American girl	Raphael Kühner Wuppermann, 1907 L.
Kate Newes, a lady reporter	George Humes Reaney, 1907
Anona — Wives of the Khan	Alan Tilton Hopping, 1907
Wheatena — Wives of the Khan	Kenneth Benedict Collins, 1907
Zuzu — Wives of the Khan	Howard Stelle Fitz Randolph, 1905

Inhabitants of Kathan

Men

J. P. Gillespie, 1905
H. C. Carr, 1907
E. C. Bailly, 1907
G. H. Kunz, 1907
J. B. Spencer, 1907 S.
C. M. Rolker, Jr., 1908
W. J. MacGreevy, 1908
C. M. Oliver, 1908
C. Beekman, 1908
F. W. Kobbe, 1908
R. P. Marshall, 1908
E.H. Woarms, 1908
W. H. Smith, Jr., 1908
J. O. Hauser, 1908
F. Ware, 1908
R. H. Bagnell, 1908

Girls

F. C. Noble, 1905
C. M. McKinlay, 1907
J. L. Parks, 1907
A. Doty, 1907 S.
R. W. Cauchois, 1907 S.
R. R. Mastin, 1908
H. P. Fish, 1908
H. Fowler, 1908
R. G. Estee, 1908
T. M. Alexander, 1908
E. I. Huntington, 1908

Digitized by Google

Bintulu

Joy and Captain Heine

Captain Hans Heine

Adella

Digitized by Google

Louis Lunatic

Reggie

Kassim

Analaboo

Digitized by Google

Sixième Représentation Annuelle

Donnée par les Sociétés Françaises de Columbia University et Barnard College au Théâtre de Barnard College

Le Train No. 12

Scènette par Fernand Beissier

Personnages

Un Monsieur . . . . . M. John H. Marsching
Une Dame . . . . . Mlle. Marie-Louise Fontaine

Le scène se passe dans la salle d'attente d'une gare Intermèdes Musicaux

Le Mèdecin Malgré Lui

Comédie en trois actes par Molière, représentée pour la premiére fois à Paris, sur la scène du Palais-Royal, le vendredi 6 août 1666.

Personnages

Dans l'orde de leur entrée en scène

Sagaranelle, mari de Martine . . . . . M. Frederico Lage
Martine, femme de Sagaranelle . . . . . Mlle. Marie-Louise Fontaine
M. Robert, voisin de Sagaranelle . . . . . M. Charles Collins
Lucas, mari de Jacqueline . . . . . M. Louis J. Mercier
Valère, domestique de Geronte . . . . . M. Oscar Houston
Geronte, père de Lucinde . . . . . M. Charles Collins
Jacqueline, nourrice chez Geronte, et femme de LucasMlle. Carita Spencer
Lucinde, fille de Geronte . . . . . Mlle. Pierina McLaughlin.

Digitized by Google

Glee Club

1904-1905

H. W. Albert, *Leader*

First Tenors

R. M. Crawford
F. L. W. Palmer
L. G. Saunders
E. R. Findley
E. P. Holliday
J. A. Fried

Second Tenors

R. M. Richter
K. B. Collins
I. C. Perkins
C. Pocock
H. S. Doty
H. C. Atwater
F. H. Clark

First Basses

W. M. Geer
W. L. Essex
C. L. Williams
E. C. Rouse
S. L. Pierrepont
E. Scott
W. E. Kelley
R. C. Masterton
K. Bulkley

Second Basses.

H. W. Albert
V. Mori
J. N. Thurlow
A. C. Smedley
H.H. Goodwin
P. G. Nieder
R. C. Jones
R. R. Mastin

Mandolin Club

1904-1905

J. I. Merritt, *Leader*

First Mandolins

F. D. Fackenthal
S. Slosson
C. A. Fulton
H. D. Hughes
H. K. Temple
J. R. Higbie
E. C. House
A. S. Myers

Second Mandolins

B. B. Litchfield
W. H. Butterfield
C. P. Snook
J. B. McLaughlin
E. O. Hanke
P. G. Nieder

Guitars

G. W. Bulley
C. A. Ott
W. F. Thoman

Violin

R. M. Richter

Cello

J. A. Fried

Banjo Club

1904-1905

First Banjos

H. I. Morris
M. J. Wright
F. W. Chambers
N. K. Benton
J. J. Arnsfield

Second Banjos

H. P. Banks
G. Ashforth
E. C. Rouse
P. L. McCulloch

Digitized by Google

Columbia University Philharmonic Society

Officers for Season 1904-1905

W. W. Mott, 1905	*President*
G. Burns, 1906	*Vice-President*
H. L. R. Thomas, 1905	*Secretary*
H. H. Goodwin, 1906	*Treasurer*
W. F. Thoman, 1906	*Manager*
R. W. Dox, 1907	*Assistant Manager*
Mr. Gustav Hinrichs	*Conductor*
Professor C. Rübner	*Honorary Conductor*
Mr. C. P. Benns	*Graduate Adviser*

Active Members

Violins

K. F. Bingham, A. Blumenstiel, E. L. Bondy, G. Burns, J. B. Doughty, J. Fine, R H. Fowler, W. M. Hawkins, H. Heiman, E. Henes, Jr., F. A. Hubbard, W. D. Knight, L. E. Wise, H. L. R. Thomas, H. V. Krehbiel, W. W. Mott, F. U. Parraga, A. M. Raphael, A. Rockmore, J. B. Rothberg, I. Skutch, L. P. Zilver

Violas

C. Borgwalt, H. H. Snyder, W. F. Thoman

'Cello

J. A. Fried, A. W. Seligman, P. L. Weil

Bass

H. W. Albert

Flute

R. W. Dox, Dr. J. B. Small

Clarinet

B. C. Tuthill

Oboe

C. P. Benns

Cornet

H. H. Goodwin, F. L. Luce, A. S. Malcolmson, E. C. Stevens

Trombone

C. A. Gilbert

Horn

C. Morton

Drum

J. P. Dunn, G. W. Tucker, Jr.

Tympani

W. Neidlinger

Digitized by Google

Digitized by Google

University Committee on Athletics

Francis S. Bangs, 1878, *Chairman*
Allen B. A. Bradley, 1902
Willard V. King, 1889
Gerald S. O'Loughlin, 1903
Robert LeRoy, 1905, *Secretary*

Faculty Committee on Student Organizations

Professor Herbert G. Lord, *Chairman*
Professor G. C. D. Odell
Professor Henry B. Mitchell

Columbia University Athletic Council

D. H. Browne, 1905, *Chairman*
J. R. Fisher, 1907 L.
W. A. Tilt, 1906
H. B. Post, 1908 S.
C. A. Fulton, 1906 S.
E. T. Maynard, 1906, *Secretary*

Digitized by Google

Wearers of the "C"

A. Aigeltinger, 1907 S., Football 1904
D. Armstrong, 1907 L., Baseball 1905
P. D. Bogue, 1906, Crew 1906 (*Manager*)
J. N. Boyle, 1906, Crew 1904-05
D. H. Browne, Pg., Football 1902-03-04
G. H. Bull, 1908, Track 1905
T. H. Burch, Jr., Pg., Gym. 1905
D. S. Carter, 1906 S., Football 1904, Baseball 1905
E. T. Collins, 1907, Baseball 1904-05
G. B. Curtis, 1906 S., Football 1905 (*Manager*)
C. W. Cuthel, 1907 L., Crew 1902-03-04-05
W. J. Donovan, 1907 L., Football 1904
O. K. Doty, 1907 S., Baseball 1906 (*Manager*)
F. H. Duden, Pg., Football 1902-03-04
F. J. Echeverria, 1909 P. & S., Football 1904
M. D. Ferris, 1907 L., Crew 1904-05
J. R. Fisher, 1907 L., Football 1902-03-04
C. A. Fulton, 1906 S., Track 1903-04-05
G. L. Helmrich, 1908 S., Football 1904
J. M. Howell, 1907 S., Wrestling 1905
J. R. Hoyt, 1906 S., Track 1906 (*Manager*)
M. L. Hurley, 1908 S., Basket-ball 1904-05
E. V. Kehrlein, Jr., 1907, Track 1905
W. R. Knakal, 1906, Track 1905
F. Lage, 1907 S., Intercollegiate Fencing Champion 1905
R. LeRoy, 1908 L., Intercollegiate Tennis Champion 1904
L. L. Leventritt, 1906, Track 1903
C. D. Macdonald, 1906, Track 1904-05, Cross-Country, 1905
L. R. Merritt, Pg., Track 1905 (*Manager*)
W. E. Metzenthin, Ph., Football 1903-04
J. Miller, 1906 S., Crew 1904-05
G. G. Moore, 1906, Basket-ball 1905
D. D. Muir, Jr., 1906 S., Football 1904, Track 1903-05
F. P. Nohowel, 1906 L., Baseball 1904-05
G. Norris, 1907, Crew 1905
E. J. O'Connell, 1906, Baseball 1905 (*Manager*)
G. S. O'Loughlin, 1906 L., Crew 1902-04-05
A. C. F. Perry, 1906 S., Track 1904
H. B. Post, 1908 S., Football 1904, Crew 1904-05
J. G. Prall, 1907 S., Football 1904 (*Manager*)
J. A. Taylor, 1907 L., Track 1902-03-04-05
W. A. Tilt, Pg., Baseball 1903-04-05
R. L. Von Bernuth, 1906 L., Crew 1904
J. Walz, 1906 L., Track 1904
F. Ware, 1908, Track 1905
C. B. Whitwell, 1906 S., Crew 1905

Digitized by Google

'VARSITY FOOTBALL SQUAD, 1905

Courtesy of Illustrated Out Door News

Digitized by Google

FOOTBALL

Officers

John R. Fisher, 1907 L. . . . . *Captain*
Gerald B. Curtis, 1906 S. . . . . *Manager*
George Norris, 1907 . . . . . *Assistant Manager*
William R. Morley, 1902 S. . . . . *Head Coach*
Charles A. Wright, 1902 L. } . . . . . *Assistant Coaches*
Richard S. Smith, 1904 L. }

Graduate Directors

W. C. Duell, 1905 L.
H. Van Hoevenberg, 1902 S.

Team

W. Fisher, 1907 L. . . . . *Left End*
F. H. Duden, 1906 S. . . . . *Left Tackle*
T. R. Ross, 1909 P. & S. . . . . *Left Guard*
A. Aigeltinger, 1907 S. . . . . *Center*
H. F. Davis, 1908 S. . . . . *Right Guard*
P. W. von Saltza, 1908 S. } . . . . . *Right Tackle*
D. H. Browne, Pg. }
H. B. Post, 1908 S. . . . . *Right End*
W. J. Donovan, 1907 L. } . . . . . *Quarter Back*
E. T. Collins, 1907 }
D. Armstrong, 1907 L. . . . . *Left Half Back*
J. R. Fisher, 1907 L. . . . . *Right Half Back*
D. S. Carter, 1906 S. . . . . *Full Back*

Substitutes

F. J. Echeverria, 1909, P. & S.
H. C. Enos, 1906 S.
H. Fowler, 1908
G. L. Helmrich, 1908 S.
A. Lindo, 1907 S.
J. B. Naething, 1907 L.
J. J. Ryan, 1909 S.
R. S. Schultz, Jr., 1906 S.

Season 1905

Columbia	23	Union	0
Columbia	21	Seton Hall	0
Columbia	0	Wesleyan	0
Columbia	11	Williams	5
Columbia	10	Amherst	10
Columbia	0	Princeton	12
Columbia	0	Yale	53
Columbia	12	Cornell	6
Columbia	0	Pennsylvania	23

Digitized by Google

'Varsity Crew at Quarters, 1905

Digitized by Google

1905 Varsity Crew

Poughkeepsie Regatta, June 28, 1905

Eight-Oared Crew

Bow .....R. S. Pierrepont, 1905
2 .....M. L. Cornell, 1905 S.
3 .....J. N. Boyle, 1906
4 .....H. B. Post, 1906
5 .....C. B. Whitwell, 1905
6 .....J. Miller, 1906 S.
7 .....G. S. O'Loughlin, 1906 L., *Captain*
Stroke .....A. J. Fraser, Graduate
Coxswain.....C. W. Cuthell, 1905

Won by Cornell; time: 20 min., 29 2-5 sec.; Syracuse second; time: 21 min., 47 2-5 sec.; Georgetown third; time: 21 min., 49 sec; Columbia fourth; time: 21 min., 53 4-5 sec.; Pennsylvania fifth; time: 21 min., 59 4-5 sec.; Wisconsin sixth; time: 22 min., 6 1-5 sec.

Four-Oared Crew

Bow .....G. Norris, 1907
2 .....E. H. Updike, 1906 L.
3 .....A. Mackenzie, 1905
Stroke.....M. D. Ferris, 1905

Won by Syracuse; time: 10 min. 15 2-5 sec.; Cornell second; time: 10 min. 17 2-5 sec.; Pennsylvania third; time: 10 min. 33 2-5 sec.; Columbia fourth; time: 10 min. 45 sec.; Wisconsin fifth; time: 10 min. 52 2-5 sec.

Columbia-Annapolis Races

Rowed on the Severn, May 20, 1905

First Varsity

Bow .....R. S. Pierrepont, 1905
2 .....M. L. Cornell, 1905 S.
3 .....J. N. Boyle, 1906
4 .....H. B. Post, 1906
5 .....C. B. Whitwell, 1905
6 .....J. Miller, 1906 S.
7 .....G. S. O'Loughlin, 1906 L., *Captain*
Stroke .....A. J. Fraser, Graduate
Coxswain.....C. W. Cuthell, 1905

Second Varsity

Bow .....E. H. Updike, 1905 L.
2 .....W. J. Donovan, 1905
3 .....G. Norris, 1907
4 .....A. B. Cheadle, 1906
5 .....M. D. Ferris, 1905
6 .....W. T. Miller, 1907 S.
7 .....A. Mackenzie, 1905
Stroke ..... .R. L. Von Bernuth, 1906 L.
Coxswain.....K. M. Spence, 1906

Won by Annapolis first crew; time: 10 min., 3 sec.; Columbia first crew, second; time: 10 min., 3 3-5 sec.; Annapolis second crew, third; time: 10 min., 8 1-5 sec.; Columbia second crew, fourth; time: 10 min., 11 2-5 sec.

Digitized by Google

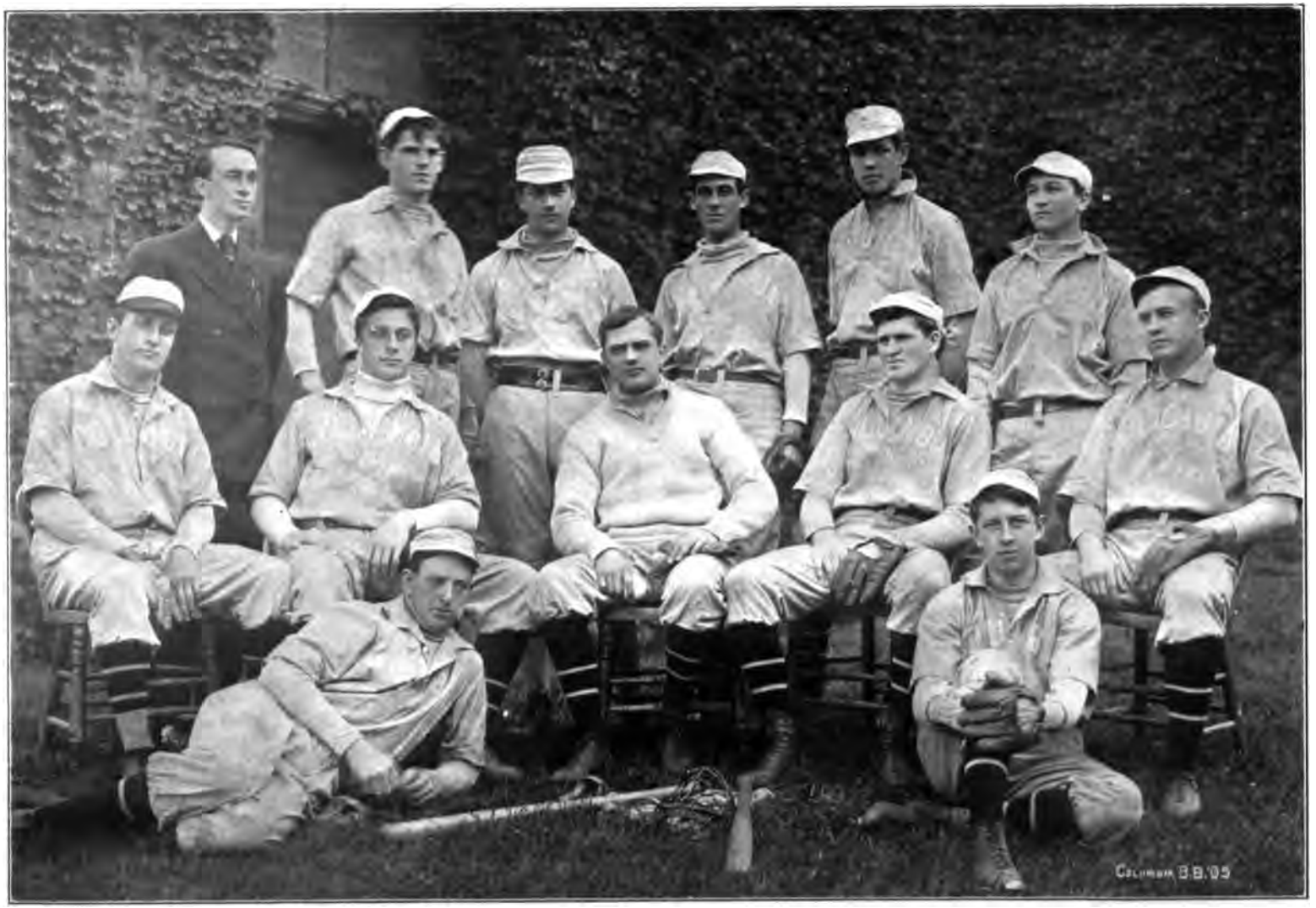

'Varsity Baseball Team, 1905

Digitized by Google

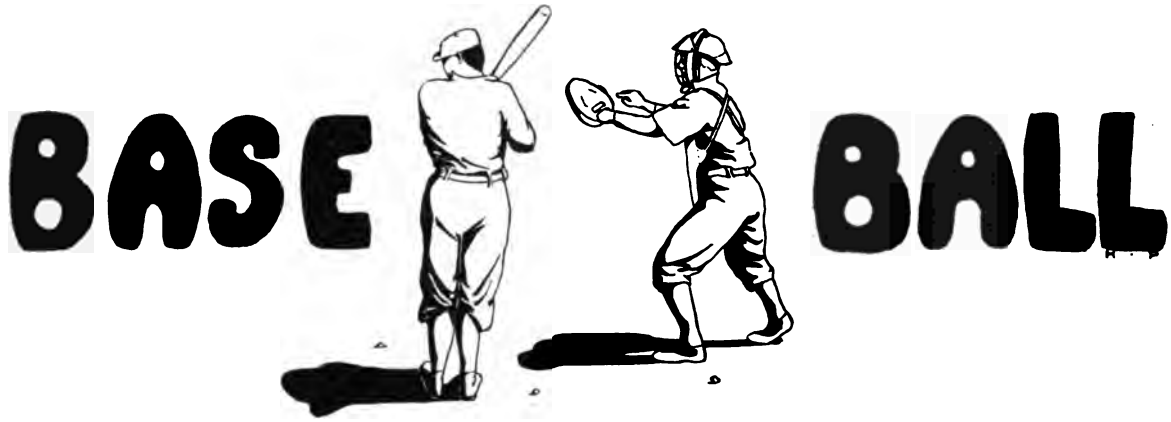

Officers

1905		1906	
William R. Tyler	*Captain*	William A. Tilt	*Captain*
Edward J. O'Connell	*Manager*	Oliver K. Doty	*Manager*
Oliver K. Doty	*Assistant Manager*	Kenneth B. Collins	*Assistant Manager*

Graduate Directors

Walden Pell, *Treasurer*

W. B. Symmes, Jr. J. D. Pell C. L. Hendrickson

The Team

W. R. Tyler
W. A. Tilt } *Pitchers*
K. P. Krueger
D. S. Carter, *Catcher*
H. G. Cannon, *First Base*
D. Armstrong, *Second Base*
E. T. Collins, *Short Stop*
F. P. Nohowel, *Third Base*
L. G. Saunders, *Left Field*
F. T. Fitzgerald, Jr., *Center Field*
A. L. Kenney, *Right Field*

SUBSTITUTES

J. J. Young, *Catcher*
F. Bradtke, *Pitcher*

Season 1905

	Col.	Opp.
Polytechnic Institute at South Field	25	0
Xavier A. C. at South Field	14	5
Yale at New Haven	1	2
New York University at Ohio Field	10	5
West Point at West Point	3	2
Pennsylvania at Philadelphia	2	1
Syracuse at Syracuse	5	3
Cornell at Ithaca	0	5
Wesleyan at Middletown	3	1
Crescent A. C. at Bay Ridge	8	6
Pennsylvania at American League Park	10	0
Cornell at American League Park	2	3
Montclair A. C. at Montclair	2	0
Fordham at Fordham	5	4
University of Vermont at Burlington	6	9
Dartmouth at Hanover	1	6
Dartmouth at Hanover	2	3
Harvard at Cambridge	1	5
Amherst at Amherst	4	2
Andover at Andover	7	0
Brown at Providence	0	9

Games won, 13; games lost, 8.

Digitized by Google

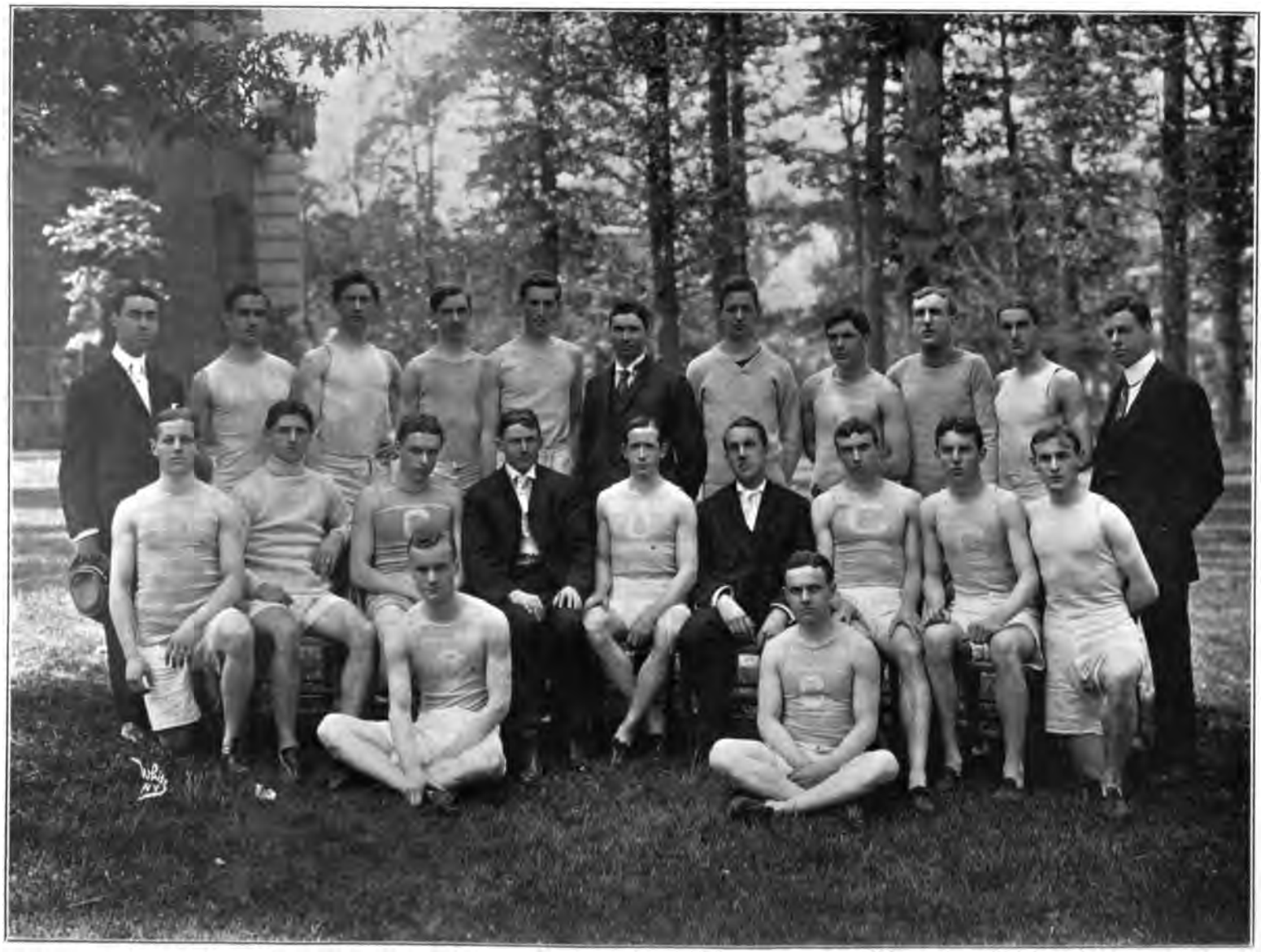

'Varsity Track Team, 1905

Digitized by Google

TRACK TEAM

Columbia University Track Athletic Association

C. Wood, Jr.	*President*
C. D. Macdonald	*Vice-President*
A. S. Macdonald	*Secretary*
G. T. Kirby	*Graduate Directors*
E. Stauffen, Jr.	*Graduate Directors*
C. A. Fulton,	*Captain*
J. R. Hoyt	*Manager*
F. Lage	*Assistant Manager*

Team 1905

Sprints

W. R. Knakal, 1906 S. J. Walz, 1906 L.
G. H. Bull, 1908 F. T. Eddingfield, 1906 S.

440 Yard Run

A. S. Macdonald, 1905 (F.A.) C. Wood, Jr., 1905
W. E. Metzenthin, Pg. E. J. Bassett, 1908

880 Yard Run

J. A. Taylor, 1905 A. S. Macdonald, 1905 (F.A.) F. S. Hetherington, 1907

Long Distance

C. A. Fulton, 1906, S. C. D. Macdonald, 1906 B. L. Wheeler, 1905 S. J. W. Brodix, 1907
R. Marsh, Jr., 1907 S.

Hurdles

D. D. Muir, Jr., 1906 S. G. M. Mackenzie, 1908
T. R. Buell, 1905 S. W. R. Knakal, 1906 S.

High Jump

F. Ware, 1908 C. M. Rolker, Jr., 1908
H. T. Hornidge, 1906 L.

Broad Jump

E. V. Kehrlein, Jr., 1907 W. R. Knakal, 1906 S.
F. T. Eddingfield, 1906 S.

Pole Vault

J. H. A. Williams, 1907 S. H. T. Hornidge, 1906 L.
C. F. Perry, 1906 S.

Weights

J. E. Finegan, 1905 L. G. L. Helmrich, 1908 S. F. H. Duden, 1906 S. R. L. Von Bernuth, 1906 L.
J. B. Naething, 1907 L.

Digitized by Google

Columbia-Pennsylvania Dual Track Meet

COLUMBIA OVAL, WILLIAMSBRIDGE, May 13, 1905.

Won by Pennsylvania: 73 points; Columbia: 44 points.

EVENT	WINNER	SECOND	THIRD	TIME, HEIGHT OR DISTANCE
100 yard dash	W. D. Dear, P.	W. R. Knakal, C.	G. H. Bull, C.	10 sec.
220 yard dash	H. A. Hyman, P.	J. D. Witham, P.	C. Wood, Jr., C.	22 2-5 sec.
440 yard run	H. A. Hyman, P.	J. B. Taylor, P.	A. S. MacDonald, C.	50 3-5 sec.
880 yard run	J. A. Taylor, C.	A. S. MacDonald, C.	F. S. Hetherington, C.	2 min. 1 2-5 sec.
1 mile run	L. P. Jones, P.	C. A. Fulton, C.	T. J. Leary, P.	4 min. 33 sec.
2 mile run	M. McCurdy, P.	B. L. Wheeler, C.	C. D. Macdonald, C.	10 min. 29 sec.
120 yard hurdle	E. S. Amsler P.	D. D. Muir, Jr., C.	H. Leggett, P.	16 sec.
220 yard hurdle	E. S. Amsler, P.	D. D. Muir, Jr., C.	E. McClellan, P.	25 sec.
Broad jump	E. Green, P.	E. V. Kehrlein, C. 21 ft. 3 in.	G. A. Weede, P., 21 ft. 2 1-2 in.	22 ft.
High jump	A. J. Moffatt, P. G. MacDonald, P.		F. Ware, C., 5 ft. 5 3-4 in.	5 ft. 10 3-4 in.
Pole vault	M. K. Kirkpatrick, P.	W. M. Swain, P. J. H. A. Williams, C. } 11 ft.		11 ft. 3 in.
Shot put	J. A. Boyd, P.	F. Hollinshead, P. 37 ft. 1 in.	W. E. Metzenthin, C. 31 ft. 4 in	42 ft. 10 in.
Hammer throw	J. E. Pinegan, C.	J. B. Naething, C. 121 ft. 5 1-2 in.	R. L. Von Bernuth, C. 110 ft.	123 ft. 2 1-2 in.

Columbia-Princeton Dual Track Meet

COLUMBIA OVAL, WILLIAMSBRIDGE, May 20, 1905.

Won by Princeton: 65½ points; Columbia: 38½ points.

EVENT	WINNER	SECOND	THIRD	TIME, HEIGHT OR DISTANCE
100 yard dash	W. R. Knakal, C.	S. Rulon-Miller, P.	G. H. Bull, C.	10 sec.
220 yard dash	W. R. Knakal, C.	G. H. Bull, C.	S. Rulon-Miller, P.	22 sec.
440 yard run	J. C. Atlee, P.	A. S. MacDonald, C.	R. C. Runyon, P.	52 sec.
880 yard run	J. A. Taylor, C.	R. E. Williams, P.	F. S. Hetherington, C.	2 min. 2 1-5 sec.
1 mile run	R. E. Williams, P.	C. A. Fulton, C.	R. P. Lingle, P.	4 min. 37 sec.
2 mile run	D. C. Chapin, P.	C. D. Macdonald, C.	B. L. Wheeler, C.	10 min. 2 sec.
120 yard hurdle	W. M. Armstrong, P.	D. D. Muir, Jr., C.	J. N. Pfeiffer, P.	16 3-5 sec.
220 yard hurdle	D. D. Muir, Jr., C.	W. M. Armstrong, P.	J. H. Nuelle, P.	25 1-5 sec.
Broad jump	I. Simons, P.	E. V. Kehrlein, Jr., C. 21 ft. 11 in.	J. S. Greines, P., 21 ft. 8 in.	23 ft. 3-4 in.
High jump	N. B. Tooker, P.	F. Ware, C., 5 ft. 7 in.	I. Simons, P., 5 ft. 6 in.	5 ft. 8 in.
Pole vault	H. S. Tenney, P. G. Lambert, P.		L. Goodrich, P. J. H. A. Williams, C. } 10 ft. 6 in.	11 ft.
Shot put	J. B. McCormick, P.	C. Tittmann, P., 36 ft.	W. H. Daub, P., 34 ft. 3 in.	38 ft. 11 in.
Hammer throw	J. Scott, P.	W. H. Daub, P., 112 ft. 11 in.	J. B. Naething, C., 108 ft. 4 1-2 in.	122 ft. 2 in.

Spring Track Championships, 1905

COLUMBIA OVAL, May 11 and 12, 1905.

EVENT	FIRST	SECOND	THIRD	TIME, HEIGHT OR DISTANCE
100 yard dash	W. R. Knakal, 1906 S.	G. H. Bull, 1908	J. Walz, 1906 L.	10 1-5 sec.
220 yard dash	W. R. Knakal, 1906 S.	G. H. Bull, 1908	C. Wood, Jr., 1905	22 sec.
440 yard run	A. S. MacDonald, 1905 (F. A.)	C. Wood, Jr., 1905	E. J. Bassett, 1908	52 2-5 sec.
880 yard run	J. A. Taylor, 1905	F. S. Hetherington, 1907	G. E. Crawley, 1908 S.	2 min. 3 sec.
1 mile run	C. A. Fulton, 1906 S.	R. Marsh, 1907 S.	J. W. Brodix, 1907	4 min. 47 sec.
2 mile run	C. D. Macdonald, 1906	B. L. Wheeler, 1905 S.		10 min. 10 3-5 sec.
120 yard hurdles	D. D. Muir, Jr., 1906 S.	C. M. Rolker, Jr., 1908		16 4-5 sec.
220 yard hurdles	D. D. Muir, Jr., 1906 S.	C. M. Rolker, Jr., 1908		25 4-5 sec.
Broad jump	F. T. Eddingfield, 1906 S.	E. V. Kehrlein, Jr., 1907	E. J. Bassett, 1908	20 ft. 10 in.
High jump	C. M. Rolker, Jr., 1908 F. Ware, 1908		H. T. Hornidge, 1906 L.	5 ft. 6 3-4 in.
Pole vault	J. H. A. Williams, 1907 S. H. T. Hornidge, 1906 L.		R. Bagnell, 1908	11 ft.
Shot put	P. W. von Saltza, 1908 S.	F. Duden, Pg.	J. H. A. Williams R. Maplesden, Jr., 1908	32 ft. 11 in.

Digitized by Google

Two Mile Relay Team

J. A. Taylor C. A. Fulton A. S. Macdonald C. D. Macdonald
F. S. Hetherington, *substitute*
Ran against Cornell at Buffalo, N. Y.
Ran against Yale at Seventh Regiment Armory, N. Y., at Columbia University indoor meet, at Madison Square Garden, N. Y.

J. A. Taylor C. A. Fulton A. S. Macdonald F. S. Hetherington
R. Marsh, *substitute*
Ran at Philadelphia Relays.

One Mile Relay Team

W. R. Knakal C. Wood, Jr. J. Walz F. T. Eddingfield
Ran against Yale at the Columbia University Indoor Meet, also at the Fourteenth Regiment Armory, Brooklyn, N. Y. Ran against Cornell at Georgetown.

W. R. Knakal J. Walz C. Wood, Jr. J. A. Taylor
Ran against Yale, Cornell and Pennsylvania at Madison Square Garden, N. Y.

Two Mile Intermediate Relay

Held at Madison Square Garden on March 18, 1905

Ran against Yale.

Columbia Team

J. W. Brodix R. deC. Greene F. S. Hetherington L. Kniffin

Digitized by Google

Intercollegiate Championship Basketball Team, 1905

Digitized by Google

Basketball Association

Manager.....C. W. Cuthell, '05 C.
Assistant Manager.....E. Hess, '05 S.
Captain.....B. R. Von Sholly, P. & S.
President.....C. L. Frambach, '05 S.

Graduate Directors

A. Rogers, '02 C.
W. F. Allen, '03 C.
F. L. O'Connell, '04 C.

Team

Right Forward—G. G. Moore
Left Forward—H. A. Fisher
Right Guard—B. R. Von Sholly
Left Guard—M. L. Hurley
Center—H. G. Cannon

Substitutes

C. W. Cuthell
C. D. Trubenbach

Season 1904-1905

	Col.	Opp.
Dec. 10—Pratt Institute at Brooklyn	34	18
" 12—Co. F of Norwalk at Norwalk	21	9
" 15—Central Y. M. C. A. at Brooklyn	25	22
" 28—Newport Y. M. C. A. at Newport	24	22
" 29—Fall River Y. M. C. A. at Fall River	18	11
" 30—Fitchburg Y. M. C. A. at Fitchburg	19	16
" 31—Washington Continentals at Schenectady	7	7
Jan. 7—West Point at West Point	29	25
" 13—Cornell at New York	30	11
" 17—University of Wisconsin at New York	21	15
" 20—Cornell at Ithaca	23	17
" 21—University of Rochester at Rochester	36	24
Feb. 8—Second Signal Corps at Brooklyn	26	23
" 10—Yale at New York	14	12
" 13—University of Minnesota at New York	27	15
" 15—Princeton at Princeton	32	28
" 24—Princeton at New York	33	19
" 28—Yale at New Haven	24	21
March 4—University of Pennsylvania at Philadelphia	27	17
" 10—University of Pennsylvania at New York	56	16

Digitized by Google

Hockey

W. A. Bode . . . . . *Captain*
K. M. Spence . . . . . *Manager*

Line Up

R. W. Ebling, *Goal*
J. T. Harrington, *Point*
C. H. Jackson, *Cover Point*
W. A. Callaghan, *R. C.*

R. M. Miller } *R. W.*
A. G. Lang }
D. Armstrong, *L. C.*
W. A. Bode, *L. W.*

D. S. Carter }
R. B. Schoonmaker } *Substitutes*
G. Bates }

Season 1905

Scores

	Col.	Opp.		Col.	Opp.
Company K, Seventh Regiment	8	1	Crescent A. C.	4	12
Yale	3	9	Crescent A. C.	1	7
Harvard	0	5	New York Hockey Club	2	13
Princeton	3	1	Brown	3	2

Digitized by Google

Gymnastic Association

W. L. Benham.....*Captain*
Eugene Ashley.....*Manager*
R. H. Wiggin.....*Assistant Manager*
Gustav H. Bojus.....Coach

Team

W. L. Benham, 1905 S.
Eugene Ashley, 1904 S.
R. H. Wiggin, 1906 S.
T. H. Burch, Jr., 1905 S.
H. J. West, 1906 S.
F. H. Rindge, Jr., 1908
C. A. Stewart, 1906
H. J. Hanna, Jr., 1908
G. L. Fleissner, 1907 S.
R. C. Masterton, 1907
E. D. Bryde, 1907 L.
H. H. E. Lynn, 1907 S.
A. E. Ring, 1905 S.

Meets

Harvard-Columbia Competition, 1905 Held at Columbia
Won by Columbia, 34 points; Harvard, 20 points

Intercollegiate Competition, 1905 Held at Princeton

(1) Columbia, 19 points
(2) Yale, 18 points
(3) Princeton, 14 points
(4) Harvard, 1 point
(5) Rutgers, 1 point
(6) N. Y. U., 1 point

University Gymnastic Competition

Event	First	Second	Third
Flying Rings	T. H. Burch, Jr., 1905 S.	H. J. Hanna, Jr., 1908	W. L. Benham, 1905 S.
Parallel Bars	W. L. Benham, 1905 S.	F. H. Rindge, Jr., 1908	F. H. Rindge, Jr., 1908
Side Horse	F. H. Rindge, Jr., 1908	T. H. Burch, Jr., 1905 S.	H. J. Hanna, Jr., 1908
Horizontal Bar	A. E. Ring, 1905 S.	W. L. Benham, 1905 S.	T. H. Burch, Jr., 1905 S.
Tumbling	R. H. Wiggin, 1906 S.	T. H. Burch, Jr., 1905 S.	H. J. Hanna, Jr., 1908
Club Swinging	A. E. Ring, 1905 S.	C. A. Stewart, 1906	

All-around Championships

(1) T. H. Burch, Jr., 1905 S., 240 points
(2) F. H. Rindge, Jr., 1908, 213 points
(3) W. L. Benham, 1905 S., 203.4 points

Digitized by Google

Fencing Team

F. Lage
C. L. Joly
E. Pitou, Jr.
H. Perrine
E. V. Kehrlein, Jr.
O. du F. Kehrlein
E. V. Watson

Season 1905

Feb. 11	Columbia 4	West Point 5, at West Point	
Feb. 17	Columbia 5	Cornell 4, at Columbia	
Feb. 21	Columbia 8	Harvard 8, M. I. T. 11, at Boston	
Feb. 25	Columbia 4	Annapolis 5, at Annapolis	
Mar. 3	Columbia 7	Pennsylvania 2, at Columbia	

Intercollegiates

Mar. 24	Annapolis 39	West Point 37	Columbia 33
" "	Cornell 32	Pennsylvania 21	Harvard 14
" "	Yale 10	at New York Athletic Club.	

Fencing Club

1904-1905		1905-1906	
E. V. Kehrlein, Jr.	*President*	E. V. Kehrlein, Jr.	*President*
H. Perrine	*Vice-President*	H. Perrine	*Vice-President*
L. W. Bridgeman	*Manager and Secretary*	L. W. Bridgeman	*Manager and Secretary*
F. Byrne	*Assistant Manager*	F. Byrne	*Assistant Manager*
F. Lage	*Captain*	F. Lage	*Captain*

Digitized by Google

Swimming Association

Frederick H. Duden	*President*	Conrad D. Trubenbach, Joseph W. Spencer	*Graduate Directors*
August O. Eimer	*Vice-President and Secretary*	Frank C. Brown	*Captain of Relay Team*
Russell H. Willis	*Manager and Treasurer*	Zach P. Halpin	*Captain of Water Polo Team*
Anatol A. Friedland	*Assistant Manager*		

Water Polo Team

Intercollegiate Champions, 1904-1905

Z. P. Halpin, *Left Forward*
A. O. Eimer, O. Kress — *Center Forward*
C. D. Trubenbach, *Right Forward*
C. Y. Bissell, *Left Goal*
F. M. vom Saal, A. A. Friedland — *Half Back*
F. H. Duden, *Right Goal*

GAMES

	Col.	Opp.
Pennsylvania	3	0
N. Y. A. C.	0	1
Yale	1	0

Relay Swimming Team

C. D. Trubenbach
F. C. Brown
O. Kress
Z. P. Halpin
C. Y. Bissell
W. Putnam
H. E. Clarke

RACES

Inter-Collegiate Championships, 1,000 feet. Won by Pennsylvania; 2d, Columbia; 3d, Yale.

Individual Inter-Collegiate Championships

100 feet	Won by C. D. Trubenbach	0.18 1-5	100 yards	Won by C. D. Trubenbach	1.04 3-5

Digitized by Google

Lacrosse Association

Arthur G. Hays	*President*
Harry K. Temple	*Vice-President*
George W. Hoyns	*Secretary*
John D. Van Buren, Jr.	*Captain*
Charles A. Stewart	*Manager*
Richard G. Williams	*Assistant Manager*

Team

E. Saqui, *Goal*
P. Baum, *Point*
H. K. Temple, *Cover Point*
H. Baum, *First Defense*
A. G. Hays, *Second Defense*
E. Ashley, S. Stark, *Center*

A. G. Lang, *Third Defense*
J. D. Van Buren, Jr., *Third Attack*
R. A. Adams, *Second Attack*
G. W. Hoyns, *First Attack*
E. E. Stewart, *Outside Home*
C. M. McKinlay, C. A. Stewart *Inside Home*

Season 1905

	Col.	Opp.
New York Lacrosse Club	1	3
Stevens Institute	5	4
Lehigh	3	9
City College	15	0
Pennsylvania	2	1
Crescent Second Team	4	0
Harvard	1	8
Cornell	4	2
Crescent Second Team	3	2

Digitized by Google

Sixth Annual Intercollegiate Cross Country Meet

Travers Island, Nov. 24, 1905

Distance, 6 Miles

Won by Cornell	29	points
Harvard, second	35	"
Yale, third	57	"
Massachusetts Institute, fourth	65	"
Pennsylvania, fifth	70	"
Columbia, sixth	85	"
Princeton, seventh	111	"

Individual Champions

1. W. J. Hail, Yale, 32 min. 53 sec.
2. C. F. Magoffin, Cornell, 32 min. 59 sec.
3. C. D. Macdonald, Columbia, 34 min.

Columbia Team

C. D. Macdonald, 1906
R. de C. Greene, 1906 S., *Captain* 1905
J. W. Brodix, 1907, *Captain* 1906
B. Sanders, 1909
A. Zink, 1909 S.
J. A. Fried, 1906, substitute

Digitized by Google

Association Football

Officers 1905-1906

Sidney Bradshaw Jacobs . . . . . *President*
Charles Francis Dickson . . . . . *Vice-President*
Philip W. von Saltza . . . . . *Secretary*
Victor Hartog . . . . . *Treasurer*

Allen B. A. Bradley
Rudolph Ludwig Von Bernuth } *Graduate Directors*

1904-1905

S. B. Jacobs, *Captain*
A. W. Evans, *Vice-Captain*
C. F. Dickson, *Manager*
F. N. Lund, *Assistant Manager*

1905-1906

A. W. Evans, *Captain*
C. F. Dickson, *Vice-Captain*
E. V. Watson, *Manager*
F. N. Lund, *Assistant Manager*

Team 1904-1905

C. L. Campbell, *Outside Left*
V. Hartog, *Inside Left*
A. W. Evans, *Center Forward*
F. N. Lund, *Inside Right*
C. Pocock, *Outside Right*
H. Stern, *Left Half-back*
S. B. Jacobs, *Center Half-back*
J. B. Spencer, *Right Half-back*
C. F. Dickson, *Left Full-back*
P. von Saltza, *Right Full-back*
R. W. Ebling, *Goal*

Digitized by Google

Golf Club

Officers

1904-1905

Oscar E. Stevens, 1906 S. . . . . *President*
Austin P. Palmer, 1906 S. . . *Secretary and Treasurer*
Clinton H. Blake, Jr., 1906 L. . . . . *Captain of Team*

1905-1906

Stephen V. Farrelly, 1906 S. . . . . *President*
Charles F. H. Jackson, 1907 C. . . . . *Vice-President*
Robert Miller, 1907 C. . . . . *Secretary and Treasurer*
Charles F. H. Jackson, 1907 C. . . . *Captain of Team*

Members

H. M. Bangs
C. H. Blake, Jr.
P. Bogue
F. H. Clark
S. V. Farrelly
C. F. H. Jackson
W. L. Swan, Jr.
F. Lage
C. D. McCarthy
R. Miller
J. D. Van Buren (died Aug., 1905)
A. P. Palmer
J. E. Ridder
O. E. Stevens

Season 1904-1905

	Col.	Opp.		Col.	Opp.
Westchester	21	10	Nassau	16	8
St. Andrews	3	32	Yale	0	21
Plainfield	6	13			
Englewood	14	15	Cornell	21	1

Digitized by Google

Tennis Association

R. Le Roy, 1908 L. . . . . *Captain* G. Burns, 1906 . . . . . *Manager*

A. E. Thurber, 1904 . . . . . } *Graduate Directors*
J. Hawkesworth, 1904 S. . . . . }

Team

R. Le Roy, 1908 L., *Captain*
K. Bulkley, 1906
G. Burns, 1906
G. L. Kobbe, 1906 L.
G. G. Moore, 1906
T. M. Phetteplace, Post Graduate
R. Schley, 1906 L.
H. A. Thomas, 1906
J. H. A. Williams, 1907 S.

Season of 1905

Columbia	5	Yale	4
Columbia	3	Princeton	6
Columbia	6	New York University	2

Wrestling Association

Officers

P. Beale, 1906 L. . . . . *President*
F. J. Echeverria, 1906 . . . . . *Vice-President*
E. Ward, Jr. . . . . *Captain*
Mr. Fisher, Mr. Bothner. . . . . *Instructors*

Members

J. D. Wiggin
A. Lichtig
H. B. Post
C. B. Whitwell
F. J. Echeverria
A. Ulmann, Jr.
A. G. Suydam
J. M. Howell
J. B. Tenney
J. B. Naething
E. P. Kilroe
R. V. A. Mills
P. Beale
E. R. Alexander
E. Ward, Jr.

Meets

February 18, 1905, at New Haven . . . . . Yale 3, Columbia 3
March 6, 1905, at New York . . . . . Yale 4, Columbia 2
March 22, 1905, Intercollegiate Meet Yale, first; Columbia, second; Princeton, third; Pennsylvania fourth

Digitized by Google

Rifle and Gun Association

Officers

F. H. Clark, 1907 S.	*President*
H. B. Post, 1906	*Secretary-Treasurer*
H. Mestre, 1906 S.	*Captain Rifle Team*
W. S. Mitchell, 1906	*Captain Revolver Team*
R. W. Cauchois, 1907 S.	*Captain Gun Team*

Members

C. Von E. Mitchell, 1907 C.
R. G. Estee, 1908 S.
J. S. McKaig, 1906 S.
W. A. Tilt, Pg.
Kingdon Gould, 1908 S.
J. T. Roberts, Jr., 1907 S.
J. I. Merritt, 1906 S.
J. G. Prall, 1907 S.
C. A. Fulton, 1906 S.
S. Fisher, 1907 S.
A. H. Kropf, 1907 S.
P. A. Boeck, 1907 S.
J. Willis, 1907 S.
J. W. Brodix, 1907 C.
M. Sanders, 1906 S.
P. F. Brophy, 1908 S.
R. S. Shainwald, P.
E. V. Young, 1907 S.
P. B. Tripp, 1906 C.
Thos. H. Bauchle, Jr.
C. B. Miller, Sp. C.
H. Van B. Berg, 1909 S.
J. S. McKaig, 1906 S.
F. J. Huntzicker, 1908 S.
R. F. Criado, 1909
R. B. Kilian, Sp. C.

Digitized by Google

JOHN R. FISHER, Captain

A. AIGELTINGER

D. H. BROWNE

H. B. POST

W. J. DONOVAN

D. D. MUIR, JR.

Digitized by Google

D. S. Carter

E. T. Collins

P. W. von Saltza

F. H. Duden

D. Armstrong

G. L. Helmrich

Digitized by Google

T. R. Ross

H. F. Davis

H. Fowler

M. L. Hurley

R. S. Schultz, Jr.

W. L. Starbuck

Digitized by Google

COACHES SMITH, MORLEY AND WRIGHT

W. A. TILT

W. R. TYLER

L. G. SAUNDERS

Photos by Earle

Digitized by Google

Crew Quarters at Poughkeepsie

'Varsity Eight at Annapolis

Digitized by Google

'Varsity Crew at Practice

Start of 1905 'Varsity Race

Digitized by Google

C. A. Fulton

W. R. Knakal

E. V. Kehrlein, Jr.

F. S. Hetherington

G. H. Bull

R. deC. Greene

Digitized by Google

D. D. Muir, Jr.

C. D. Macdonald
Holder of University Two-Mile Record

Track Quarters at Columbia Oval

Digitized by Google

J. R. Fisher
Captain 1905 Football Team

H. B. Post
Captain 1906 Crew

W. A. Tilt
Captain 1906 Baseball Team

C. A. Fulton
Captain 1906 Track Team

Digitized by Google

G. B. Curtis
Manager 1905 Football Team

P. D. Bogue
Manager 1906 Crew

O. K. Doty
Manager 1906 Baseball Team

J. R. Hoyt
Manager 1906 Track Team

Digitized by Google

World's Champion Two-Mile Relay Team
Ex-Captains Taylor and Macdonald, with Trainer Hertberg in Center

C. H. Jackson,
Captain Hockey Team

F. Lage, 1907 S.
Intercollegiate Fencing Champion

R. LeRoy, 1905
Intercollegiate Tennis Champion

Digitized by Google

1908 Freshman Football Team

Line-up in game with Pennsylvania, 1908

W. L. Wood, *Left End*
P. W. Von Saltza, *Left Tackle*
W. R. Breck, F. Choworov, } *Left Guard*
S. M. Barnet, W. R. Breck, } *Center*
M. C. Lefferts, *Right Guard*
J. R. Cooper, *Right Tackle*
H. Fowler, R. H. Bagnell, } *Right End*
H. J. Hanna, *Quarter-Back*
E. W. Swartwout, *Left Half-Back*
L. P. Goldstine, *Right Half-Back*
W. H. Smith, E. V. Watson, } *Full-Back*

Digitized by Google

1908 Crew

Bow	R. L. White
2	H. H. Holbert
3	P. W. Wilcox
4	W. B. Osterhout
5	M. L. White
6	G. L. Helmrich
7	G. L. C. Earle
Stroke	G. M. Mackenzie
Coxswain	W. S. Winslow

W. L. Wood
E. C. Kendall
H. M. Snevily
F. W. Kobbe
J. P. Rockwood
} *Substitutes*

Intercollegiate Freshman Boat Race

Poughkeepsie, June 28, 1905

Two Mile Straightaway

Won by Cornell, 9 min. 39 4-5 sec.; Second, Syracuse, 9 min. 49 sec.; Third, Columbia, 9 min. 53 sec.; Fourth, Pennsylvania, 9 min. 58 4-5 sec.

Yale-Columbia Freshman Boat Race

Lake Whitney, May 13, 1905

Distance, One and one-sixth Miles. Won by Yale. Time, 6 min. 37 sec.

Digitized by Google

1908 Baseball Team

E. W. Swartwout . . . . . *Captain*
J. E. Sloane . . . . . *Manager*

E. W. Swartwout, *Pitcher*
P. Billingsley, *Catcher*
H. R. Graham, *First Base*
W. W. Tonking, *Second Base*
J. R. Cooper, *Short Stop*
R. G. Estee, *Third Base*
C. P. Snook, *Right Field*
F. R. Swartwout, *Centre Field*
J. N. Wheeler, *Left Field*

Substitutes

R. H. Boykin, Jr. W. H. Smith, Jr. O. H. Smith H. P. Fish

Games

	1908	OPPONENTS		1908	OPPONENTS
Irving School	26	15	Betts Academy	8	12
Morris High School	10	9	Clinton High School	2	5
Adelphi	9	16	Horace Mann	6	19
N. Y. U., 1908	2	7	Columbia, 1907	7	2
De La Salle	17	28	Holbrook School	5	5

Games won, 3; Games lost, 6; Games tied, 1.

Digitized by Google

1908 Basketball Team

M. L. White . . . . . *Captain*
G. L. C. Earle . . . . . *Manager*

Team

R. L. White, } *Forwards*
R. Wilson, }
M. L. White, *Center*
G. L. C. Earle, } *Guards*
C. L. Hall, }
H. R. Graham, *Substitute*

Games

	1908	OPPONENTS		1908	OPPONENTS
Boys' High School	25	15	Horace Mann	29	14
West End Church	22	13	Mackenzie	54	22
Mt. Vernon	8	14	Montclair H. S.	30	14
1907	13	11	Horace Mann	19	27
Grace Church	36	18	Yale, 1908	17	23
Collegiate	28	20	De La Salle	18	14

Digitized by Google

1908 Fencing Team

E. V. Watson, ... *Captain*
J. C. Negus . . . . . *Manager*

C. G. Amend
F. J. Byrne

Meets

	1908	OPPONENTS
Westminster School	5	4
Cutler School	6	3
Montclair High School.....	5	4
Columbia Grammar.....	8	1
Groff School.....	9	0

Digitized by Google

1908 Hockey Team

L. R. Reed . . . . . *Captain*
H. P. Banks . . . . . *Manager*

G. M. Mackenzie
L. R. Reed
H. Fowler
H. P. Banks
} *Forwards*
M. C. Lefferts, *Cover Point*
J. R. Cooper, *Point*
E. V. Watson, *Goal*

Substitutes
J. A. Peck, C. M. Rolker, Jr., E. E. Porter

Games

	1908	OPPONENTS
Columbia Institute	4	2
Irving	1	9
Columbia Grammar	0	3
Hackley Hall	1	10
Cutler	1	2

	1908	OPPONENTS
Columbia Institute	12	3
Morristown	4	3
1907	1	2
Yale, 1908	3	6

Digitized by Google

Sophomore-Freshman Track Meet

COLUMBIA OVAL, November 20, 1905.

Won by 1908. 1908, 82½ points; 1909, 60½ points.

EVENT	WON BY	SECOND	THIRD	FOURTH	TIME, HEIGHT OR DISTANCE
100 yard dash	G. H. Bull, 1908	F. W. Crecelius, 1908 S.	F. H. Hayes, Jr., 1909	H. O. Hammond, 1909	10 4-5 sec.
220 yard dash	G. H. Bull, 1908	F. W. Crecelius, 1908 S.	H. O. Hammond, 1909	H. C. Peshkin, 1908 S.	24 sec.
440 yard run	G. H. Bull, 1908	F. W. Crecelius, 1908 S.	B. Sanders, 1909	R. S. McElwee, 1908	54 2-5 sec.
880 yard run	A. B. Zink, 1909 S.	B. Sanders, 1909	G. E. Crawley, 1908 S.	W. M. Feigenbaum, 1908	2 min. 10 1-5 sec.
1 mile run	A. B. Zink, 1909 S.	F. W. Hehre, 1908 S.	R. S. McElwee, 1908	R. C. Bergmann, 1908 S.	5 min. 23 2-5 sec.
2 mile run	A. B. Zink, 1909 S.	C. L. Hall, 1908 S.	E. J. Wolfsohn, 1909	P. F. Brophy, 1908 S.	12 min. 8 3-5 sec.
120 yard hurdle	J. C. Mackenzie, Jr., 1909	C. M. Rolker, Jr., 1908	H. R. Graham, 1908 S.	R. L. White, 1908 S.	18 2-5 sec.
220 yard hurdle	G. M. Mackenzie, 1908	C. M. Rolker, Jr., 1908	H. R. Graham, 1908 S.	R. Schwarz, 1909 S.	27 4-5 sec.
High jump	F. Ware, 1908	S. R. Osborn, 1909 S. C. M. Rolker, Jr., 1908		P. W. Wilcox, 1908 S.	5 ft. 4 1-2 in.
Broad jump	P. W. Gaebelein, 1909 S.	H. R. Graham, 1908 S.	S. R. Osborn, 1909 S.	G. E. Loder, 1909	19 ft. 4 in.
Pole vault	T. K. Scott, 1908 S. E. W. Welch, 1909 S.		W. W. Tonking, 1908 S.	R. H. Bagnell, 1908	9 ft. 1 in.
16-lb. shot put	J. J. Ryan, 1909 S.	G. M. Mackenzie, 1908	R. Barbour, 1909 S.	G. L. C. Earle, 1908	34 ft. 4 in.
12 lb. hammer throw	D. W. Jessup, 1908 S.	J. J. Ryan, 1909 S.	J. Gillies, 1909	R. Barbour, 1909 S.	111 ft. 4 1-2 in.

Digitized by Google

1909 Football Squad

H. W. Taylor . . . . . *Captain*
W. E. Metzenthin . . . . . *Coach*
J. L. Egan . . . . . *Manager*
Smithers . . . . . *Center*
Willis, Grant, Bradsky, Streeter . . . . . *Guards*
Davidson, Bliss, Robinson, Arkush, ... *Tackles*
Ulmann, Navarro, Pascall, Knapp, McMaster, Cobb *Ends*
Taylor (*Captain*), Gascoyne, Hall, Hinck, Cushing,
Dawson, Schwarz, Barbour . . . . . *Backs*

Digitized by Google

1908-1909 Flag Rush

Digitized by Google

1908-1909 Flag Rush

Digitized by Google

Varsity Eight-Oared Crew Record

	DATE	PLACE	WINNER	DISTANCE	SECOND	TIME
Harvard and Columbia	June 27, 1881	New London	Harvard	3 1-2 lengths		21 min. 45 sec.
	July 3, 1882	New London	Columbia	Walkover[1]		24 min. 32 sec.
	June 20, 1883	New London	Harvard	15 lengths		24 min. 45 sec.
	June 18, 1884	New London	Harvard	4 1-2 lengths		24 min. 21 sec.
	June 20, 1885	New London	Harvard	30 lengths		24 min. 27 sec.
	June 25, 1886	New London	Columbia	5 1-2 lengths		21 min. 38 sec.
	June 27, 1887	New London	Harvard	1 1-2 lengths		20 min. 24 sec.
	June 26, 1896	Poughkeepsie	Harvard	2 min. 3 sec.		19 min. 32 sec.
Cornell, Pennsylvania Columbia	June 24, 1886	New London	Columbia	10 lengths	Pennsylvania	20 min. 40 sec.[2]
	June 27, 1889	New London	Cornell	1 1-2 lengths	Columbia	15 min. 30 sec.[3]
	June 25, 1891	New London	Cornell	6 lengths	Pennsylvania	14 min. 27 1-2 sec.[4]
	June 24, 1895	Poughkeepsie	Columbia	7 lengths	Cornell	21 min. 25 sec.
	June 26, 1896	Poughkeepsie	Cornell	42 seconds	Pennsylvania	19 min. 29 sec.
	July 2, 1897	Poughkeepsie	Cornell	10 lengths	Columbia	20 min. 47 4-5 sec.
Cornell, Pennsylvania, Wisconsin, Columbia	July 2, 1898	Saratoga	Pennsylvania	4 1-2 lengths	Cornell	15 min. 51 sec.[6]
	June 27, 1899	Poughkeepsie	Pennsylvania	1-3 length	Wisconsin	20 min. 4 sec.
	June 30, 1900	Poughkeepsie	Pennsylvania	3-4 length	Wisconsin	19 min. 44 3-5 sec.[7]
Cornell, Columbia, Georgetown, Syracuse, Pennsylvania, Wisconsin	July 2, 1901	Poughkeepsie	Cornell	1-2 length	Columbia	18 min. 53 1-3 sec.
	June 21, 1902	Poughkeepsie	Cornell	1 1-2 lengths	Wisconsin	19 min. 5 3-4 sec.
	June 26, 1903	Poughkeepsie	Cornell	10 lengths	Georgetown	18 min. 59 sec.
	June 28, 1904	Poughkeepsie	Syracuse	4 lengths	Cornell	20 min. 22 3-5 sec.
	June 28, 1905	Poughkeepsie	Cornell	12 lengths	Syracuse	20 min. 29 2-5 sec.

[1] Mr. Watson, of Harvard, the referee, gave the race to Columbia as a walkover, because Harvard did not appear at the start on the day set for the race. [2] Cornell did not enter. [3] Three-mile race. [4] Three-mile record. [5] Pennsylvania sank at three-mile mark. [6] Three miles only. [7] Georgetown entered, and came in last.

Freshman Crew Record

	DATE	PLACE	WINNER	DISTANCE	SECOND	TIME
Harvard and Columbia	July 7, 1880	New London	Harvard	1 1-2 lengths		11 min. 32 sec.
	June 30, 1881	Back Bay, Boston	Harvard	4 1-2 lengths		9 min. 5 3-4 sec.[1]
	July 1, 1882	Harlem River, N. Y.	Columbia	4 lengths		10 min. 56 sec.
	June 27, 1883	New London	Harvard	5 lengths		11 min. 3 sec.
	June 26, 1884	New London	Columbia	3 lengths		9 min. 43 1-2 sec.
	June 25, 1885	New London	Harvard	12 1-2 lengths		12 min. 22 sec.
	July 1, 1886[2]	New London	Harvard	4 1-4 lengths		11 min. 53 sec.
	June 3, 1887	New London	Columbia	5 1-2 lengths		11 min. 13 1-4 sec.
	June 28, 1888	New London	Columbia	3 1-2 lengths		11 min. 54 sec.
	June 21, 1889	New London	Harvard	1 3-4 lengths		12 min. 21 sec.
Yale, Harvard Columbia	June 27, 1890	New London	Columbia	3-4 lengths		10 min. 54 sec.
	June 24, 1891	New London	Columbia	2 lengths	Yale	9 min. 41 sec.
	July 1, 1892	New London	Yale	4 lengths	Columbia	12 min. 3 1-2 sec.
	June 28, 1893	New London	Yale	6 lengths	Harvard	10 min. 23 sec.
	June 28, 1894	New London	Yale	1 1-2 lengths	Columbia	11 min. 15 sec.
	June 27, 1895	New London	Yale	3-4 length	Harvard	10 min. 28 sec.[3]
Cornell and Columbia	June 24, 1890	New London	Cornell	4 1-4 lengths		11 min. 16 1-4 sec.
	June 20, 1891	New London	Cornell	1 length		10 min. 38 sec.
	June 9, 1892	Ithaca	Cornell	7 lengths		10 min. 56 sec
	June 20, 1893	New London	Cornell	3 1-2 lengths		10 min. 28 sec.
Cornell, Harvard Pa., Columbia	June 24, 1896	Poughkeepsie	Cornell	5 seconds	Harvard, Pa., 3d	10 min. 10 sec.
Cornell, Pa., Columbia Wisconsin	June 30, 1897	Poughkeepsie	Cornell	12 lengths	Columbia	9 min. 21 sec.
	July 2, 1898	Saratoga	Cornell	2 1-2 lengths	Columbia	10 min. 48 sec.
	July 26, 1899	Poughkeepsie	Cornell	2 lengths	Columbia	10 min.
	June 30, 1900	Poughkeepsie	Wisconsin	3 lengths	Pennsylvania	9 min. 45 2-5 sec.[5]
Cornell, Columbia, Pa., Syracuse	July 2, 1901	Poughkeepsie	Pennsylvania	1 length	Cornell	10 min. 20 1-5 sec.
Cornell, Col., Pa., Syracuse, Wis.	June 21, 1902	Poughkeepsie	Cornell	1 length	Wisconsin	10 min. 21 sec.
	June 26, 1903	Poughkeepsie	Cornell	1 length	Syracuse	9 min. 18 sec.[6]
Cornell, Columbia, Pa., Syracuse	June 28, 1904	Poughkeepsie	Syracuse	2 lengths	Cornell	10 min. 1 sec.
	June 28, 1905	Poughkeepsie	Cornell	3 1-2 lengths	Syracuse	9 min. 39 4-5 sec.

[1] Two full miles not rowed. [2] Yale Freshman crew entered, but swamped at half mile. [3] Bow in Columbia broke his oarlock at the quarter mile, when Columbia was leading, and was unable to row the rest of the race. [4] Yale Freshman crew entered, and took second place. [5] Wisconsin entered, and won. [6] Record.

Digitized by Google

University Track Records

EVENT	RECORD	HOLDER	DATE
100 yard dash	10 1-5 sec.	M. W. Long, 1901 Pol. Science	May 6, 1899
220 yard dash	21 4-5 sec.	L. L. Leventritt, 1906 C.	May 21, 1904
440 yard run	49 1-5 sec.	M. W. Long, 1901 Pol. Science	May 21, 1898
880 yard run	1 min. 59 2-5 sec.	J. A. Taylor, 1905 C.	May 27, 1905
1000 yard run	2 min. 22 2-5 sec.	O. M. Bishop, 1903 Arch.	May 16, 1903
1 mile run	4 min. 35 3-5 sec.	C. B. Marshall, 1902 L.	May 18, 1901
2 mile run	10 min. 10 3-5 sec.	C. D. Macdonald, 1906 C.	May 12, 1905
120 yard hurdle	16 sec.	H. T. Harding, 1893 P. A. C. & S.	May 28, 1892
220 yard hurdle	25 4-5 sec.	W. E. De Salazar, 1895 P. A. C. & S. H. C. Reynolds, 1900 P. A. C. & S.	May 18, 1895 May 22, 1897
1 mile walk	7 min. 4 sec.	Lloyd Collis, 1892 S.	May 15, 1891
Running broad jump	23 ft. 6 1-2 in.	R. S. Stangland 1904 S.	May 25, 1904
Running high jump	5 ft. 10 3-4 in.	G. Richards, 1887	May 29, 1886
Pole vault	11 ft. 1 in.	O. B. Smith, 1897 C. Arch.	May 22, 1897
Putting 16-lb. shot	41 ft. 10 3-4 in.	T. B. Johnson, 1903 L.	May 16, 1903
Throwing 16-lb. hammer	130 ft.	G. Welles, 1901 S.	May 4, 1900

Sophomore-Freshman Track Records

EVENT	RECORD	HOLDER	DATE
100 yard dash	10 2-5 sec.	M. W. Long, 1901 H. S. Johnson, 1902	April 28, 1899 April 28, 1899
220 yard dash	22 4-5 sec.	H. S. Johnson, 1902	April 21, 1900
440 yard run	52 4-5 sec.	H. S. Johnson, 1902	April 21, 1900
880 yard run	2 min. 6 2-5 sec.	J. A. Taylor, 1905	Nov. 20, 1902
1 mile run	4 min. 58 2-5 sec.	C. A. Fulton, 1906	Nov. 20, 1902
2 mile run	10 min. 53 sec.	G. R. B. Elliott, 1907	Nov. 3, 1904
1 mile walk	9 min.	J. P. Howe, 1900	May 7, 1898
120 yard hurdle	16 1-5 sec.	S. Barker, 1901	April 28, 1899
220 yard hurdle	27 sec.	S. Barker, 1901	April 28, 1899
Running high jump	5 ft. 8 1-4 in.	M. L. Cornell, 1905	Nov. 20, 1902
Running broad jump	21 ft. 2 1-2 in.	W. H. Grace, 1901	May 7, 1898
16 lb. Shot put	38 ft. 8 1-2 in.	S. P. Nash, 1901	May 7, 1898
16 lb. hammer throw	115 ft. 2 in.	G. Welles, 1901	May 7, 1898
Pole vault	10 ft. 5 1-2 in.	F. Squires, 1904	May 7, 1898

Digitized by Google

Football Scores

1899

Rutgers	26-0
Union	21-0
Princeton	0-11
N. Y. U.	40-0
Amherst	18-0
Yale	5-0
Stevens	46-0
Cornell	0-29
U. S. Militarv Academy	16-0
Dartmouth	22-0
Carlisle	0-45

1900

Rutgers	11-0
Wesleyan	12-0
Williams	0-0
Harvard	0-24
Stevens	45-0
Pennsylvania	0-30
Yale	5-12
Princeton	6-5
Buffalo	17-0
U. S. Naval Academy	11-0
Carlisle	17-6

1901

Buffalo	0-5
Rutgers	27-0
Harvard	0-18
Hamilton	12-0
Yale	5-10
Haverford	29-6
Pennsylvania	10-0
Georgetown	18-0
Syracuse	5-11
Cornell	0-24
U. S. Naval Academy	6-5
Carlisle	40-12

1902

Rutgers	43-0
Fordham	45-0
Swarthmore	24-0
Hamilton	35-0
Princeton	0-21
Pennsylvania	0-17
Brown	0-28
Amherst	0-29
U. S. Naval Academy	5-0
Syracuse	6-6

1903

Wesleyan	10-0
Alumni	16-0
Union	36-0
Hamilton	29-0
Williams	5-0
Swarthmore	5-0
Amherst	12-0
Pennsylvania	18-6
Yale	0-25
Cornell	17-12

1904

Union	10-0
Franklin and Marshall	28-0
Wesleyan	16-0
Tufts	31-0
Williams	11-0
Swarthmore	11-0
Amherst	0-12
Pennsylvania	0-16
Yale	0-34
Cornell	12-6

Digitized by Google

BARNARD COLLEGE

BARNARD ATHLETIC FIELD

Digitized by Google

BARNARD

Edited by
MISS MARGARET HART BAILEY
BARNARD, 1907

Digitized by Google

The Undergraduate Association

Officers

Elizabeth Grace Evans, 1906	*President*
Hazel Hudnall Plate, 1906	*Vice-President*
Clairette Papin Armstrong, 1908	*Secretary*
Evangeline Cole, 1907	*Treasurer*
Mary Washburn Murtha, 1906	*Chairman of Executive Committee*

Student Council

(Composed of the officers of the Undergraduate Association and the four class presidents)

Elizabeth Grace Evans, 1906, *Chairman*
Hazel Hudnall Plate, 1906
Clairette Papin Armstrong, 1908
Evangeline Cole, 1907
Mary Washburn Murtha, 1906
Faith Delatour Chipperfield, 1906
Jean Disbrow, 1907
Mary Osborne Marshall, 1908
Hilda Warren Hedley, 1909

Digitized by Google

The Barnard Union

Officers

Emilie Josephine Hutchinson, 1905	*Graduate President*
Belle K. Russell, 1906	*President*
Evangeline Cole, 1907	*First Vice-President*
Agnes Miller, 1908	*Second Vice-President*
Juliet Stuart Points, 1907	*Secretary*
Clairette P. Armstrong, 1908	*Treasurer*

Edith Somborn, 1906
Hazel Plate, 1906
Faith Chipperfield, 1906
} *Executive Committee*

The Barnard Bear

A Quarterly Magazine Published by the Union

Frances Hope Purdon, 1905	*Graduate Editor*
Dorothy Brewster, 1906	*Editor-in-Chief*
Alice Haskell, 1906	*Undergraduate Editor*
Edith Somborn, 1906	*Business Manager*
Helen Carter, 1907	*Assistant Business Manager*

Digitized by Google

Barnard Bulletin

Marjorie Ferguson Brown
Editor-in-Chief

Managing Editors

Elizabeth Brautigam, 1906
Edith Somborn, 1906
Caroline D. Hall, 1906
Sophie P. Woodman, 1907
Agnes Miller, 1908

Anne Carroll, 1907 . . . . . *Business Manager*
Elizabeth Tredwell, 1907 . . . . . *Assistant Business Manager*

Associate Editors

Emilie Josephine Hutchinson, 1905, *Alumnae Member*

Virginia Boyd, 1906
Elizabeth Tredwell, 1907
Margaret Hart Bailey, 1907
Mary C. R. Reardon, 1907
Clairette P. Armstrong, 1908
Eleanor Cary Hunsdon, 1908
Helen Loeb, 1908

The 1907 Mortarboard

Juliet Stuart Points . . . . . *Editor-in-Chief*
Katharine Louise Rapp . . . . . *Business Manager*

Editors

Margaret Hart Bailey
Evangeline Cole
Agnes Elizabeth Ernst
Jennie Hilborn
Irene Constance Kohn
Mary Catharine Ruth Reardon
Jean Disbrow, ex-officio
Jessie Patterson Cooke, ex-officio

Digitized by Google

Barnard Athletic Association

Officers

Katharine Louise Rapp, 1907 . . . . . *President*
Agnes Ernst, 1907 . . . . . *Vice-President*
Clairette P. Armstrong, 1908 . . . . . *Secretary*
Freda Peck, 1908 . . . . . *Treasurer*

Tennis Executive Committee

Clairette P. Armstrong, 1907, *Chairman*
Elizabeth Bradford, 1906
Jean Disbrow, 1907
Florence Wyeth, 1909
Katharine Louise Rapp, 1907, ex-officio

Basket Ball Committee

Josephine Prahl, 1908, *Chairman*
Evangeline Cole, 1907
Anna Richardson, 1909
Katharine Louise Rapp, 1907, ex-officio

Y. W. C. A.

Officers

Eleanor S. Holden, 1906 . . . . . *President*
Elizabeth S. Post, 1906 . . . . . *Vice-President*
Anne Carroll, 1907 . . . . . *Corresponding Secretary*
Agnes Miller, 1908 . . . . . *Recording Secretary*
Sophie Parsons Woodman, 1907 . . . . . *Treasurer*

Chairmen of Committees

Mary Washburn Murtha, 1906, *Bible Study*
Jessie P. Condit, 1906, *Blue Book*
Edna Warmsley Stitt, 1906, *Devotional*
Grace C. Turnbull, 1907, *Finance*
Anne Carroll, 1907, *Intercollegiate*
Emma C. Cole, 1907, *Library*
Josephine S. Pratt, 1907, *Membership*
Margaret Hart Bailey, 1907, *Missionary*
Sara Emma Lay, 1907, *Music*
Agnes Miller, 1908, *Outside Speakers*
Clairette P. Armstrong, 1908, *Philanthropic*
Josephine Paddock, 1906, *Reception*
Sophie Parsons Woodman, 1907, *Silver Bay*

Digitized by Google

Kappa Kappa Gamma

Founded October, 1870
Beta Epsilon Chapter Founded 1891

Roll of Chapters

Phi.....Boston University, Boston, Mass.
Beta Epsilon.....Barnard College, New York City
Beta Sigma.....Adelphi College, Brooklyn, N. Y.
Psi.....Cornell University, Ithaca, N. Y.
Beta Tau.....Syracuse University, Syracuse, N. Y.
Beta Alpha..Univ. of Pennsylvania, Philadelphia, Pa.
Beta Iota.....Swarthmore College Swarthmore, Pa.
Gamma Rho.....Allegheny College, Meadville, Pa.
Lambda.....Buchtel College, Akron, Ohio
Beta Gamma....Wooster University, Wooster, Ohio
Beta Nu.....Ohio State University, Columbus, Ohio
Beta Delta....Univ. of Michigan, Ann Arbor, Mich.
Xi.....Adrian College, Adrian, Mich.
Kappa.....Hillsdale College, Hillsdale, Mich.
Delta...Indiana State University, Bloomington, Ind.
Iota.....De Pauw University, Greencastle, Ind.
Mu.....Butler College, Indianapolis, Ind.
Eta.....University of Wisconsin, Madison, Wis.
Beta Lambda..University of Illinois, Champaign, Ill.
Upsilon.....Northwestern University, Evanston, Ill.
Epsilon...Illinois Wesleyan Univ., Bloomington, Ill.
Chi....University of Minnesota, Minneapolis, Minn.
Beta Zeta..Iowa State University, Iowa City, Iowa.
Theta.....Missouri State University, Columbia, Mo.
Sigma.....Nebraska State University, Lincoln, Neb.
Omega....Kansas State University, Lawrence, Kan.
Beta Mu...Colorado State University, Boulder, Col.
Beta Xi.....Texas State University, Austin, Texas
Beta Omicron..Tulane University, New Orleans, La.
Pi.....University of California, Berkeley, Cal.
Beta Eta.....Leland Stanford, Jr., University, Cal.
Beta Pi...University of Washington, Seattle, Wash.

Digitized by Google

1906

Marjorie Ferguson Brown
Alice Haskell
Lucie Mayo-Smith
Anna May Newland
Josephine Paddock

1907

Margaret Hart Bailey
Jean Disbrow
Phylinda Gaston
Juliet Stuart Points
Mary Barbour Walker

1908

Clairette Papin Armstrong
Laura Armstrong
Elizabeth Freeman Fox
Eleanor Cary Hunsdon
Marguerite Corlies Newland
Catharine Buckingham Woolsey

Graduate

Elizabeth Hall
Lily Sylvester Murray
Martha Gauze Stapler
Margaret Holmes Stone
Florence Alma Meyer

In Facultate

Virginia Crocheron Gildersleeve
Elsie Clews Parsons

Digitized by Google

JUNIOR STUDY AT BARNARD

Class Officers

Junior Class

Jean Disbrow	*President*
Jessie Patterson Cooke	*Vice-President*
Emily McCuan	*Recording Secretary*
Sophie Parsons Woodman	*Corresponding Secretary*
Helen Goodhart	*Treasurer*
Gertrude Cannon	*Historian*

Sophomore Class

Mary Osborne Marshall	*President*
Irma Alexander	*Vice-President*
Marguerite Corlies Newland	*Secretary*
Josephine Prâhl	*Treasurer*
Helen Loeb	*Historian*

Freshman Class

Hilda Warren Hedley	*Temporary Chairman*
Lee Alexander	*Temporary Secretary*

Digitized by Google

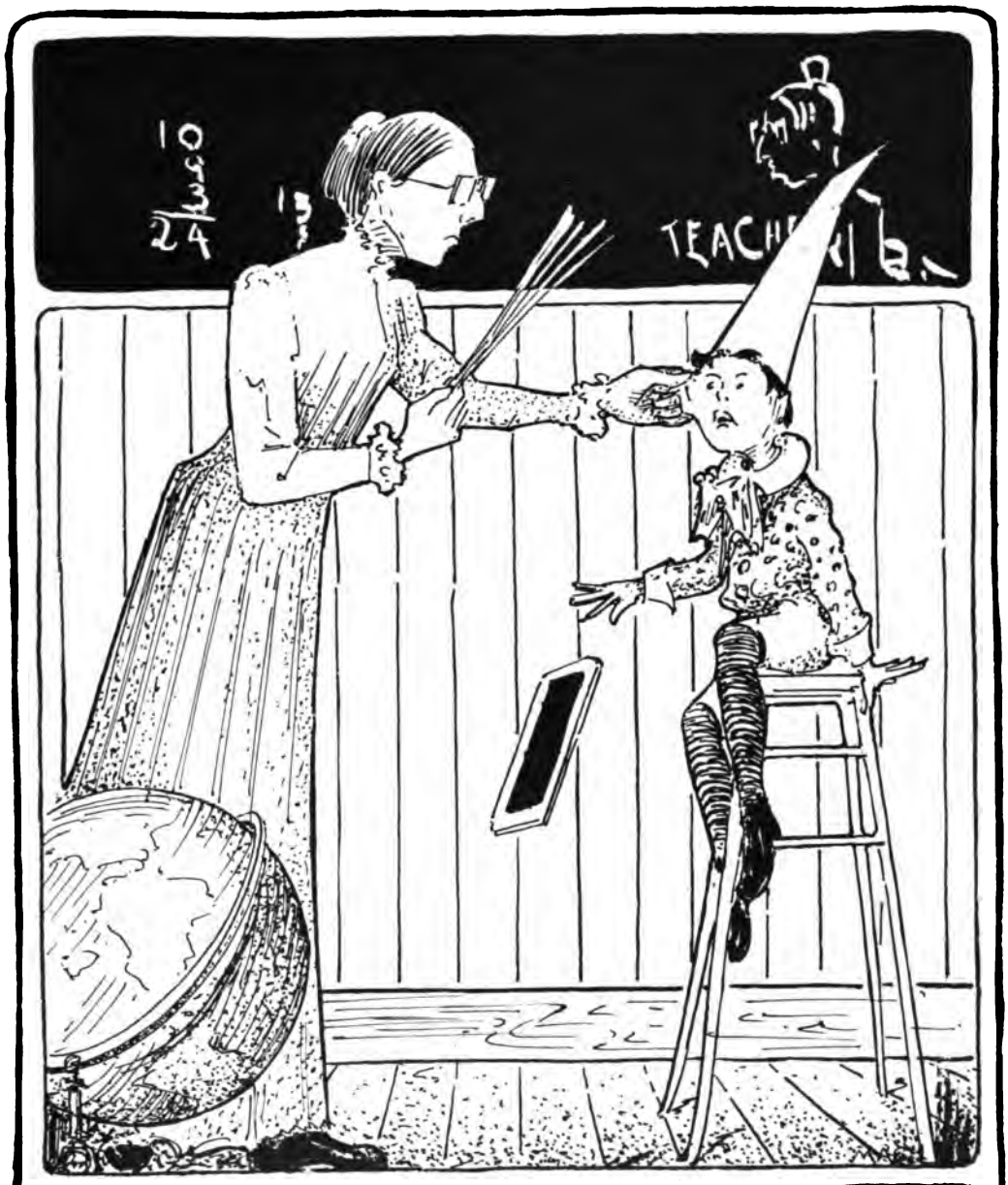

TEACHERS COLLEGE

Edited by Miss MARION TREAT

Digitized by Google

Students' Executive Council

Officers 1905-1906

Marion Treat, *President*

Isabel Carr Thomas, *Secretary-Treasurer*

Members

Louise Waugh
Mary P. Simmons
Helen E. Cooper
Helen Thompson
Jessamine Chapman
Abby Stout Howell

Flora Cutting
Rebecca P. Meade
W. T. Fletcher
A. J. Jones
Alice Haynes
Margaret Reed

Miss Daniell

Digitized by Google

Phillips Brooks Guild

OFFICERS 1905-1906

Rebecca P. Meade, *President*
Mary Meter, *Vice-President*
Alice Louise Marsh, *Secretary*
Ethel R. Peyser, *Treasurer*
Grace Smythe, *General Secretary*

Class of 1906

OFFICERS 1905-1906

Louise Waugh, *President*
Helen Donovan, *Vice-President*
Daniel L. Burke, *Secretary*
Howard B. Berry, *Treasurer*

Class of 1907

OFFICERS 1905-1906

Mary P. Simmons, *President*
Martha Davis, *Vice-President*
Sidney Jones, *Secretary*
Anna Englehecht, *Treasurer*

Class of 1908

OFFICERS 1905-1906

Helen E. Cooper, *President*
Helen P. Kerr, *Vice-President*
Eugene A. Colligan, *Secretary*
Lena Wolfe, *Treasurer*

Class of 1909

OFFICERS 1905-1906

Helen Thompson, *President*
Maud Wand, *Vice-President*
Gertrude P. Lawson, *Secretary*
May Genin, *Treasurer*

Y. M. C. A.

OFFICERS 1905-1906

W. T. Fletcher, *President*
A. J. Jones, *Secretary*
H. B. Berry, *Treasurer*
J. H. Highsmith, *General Secretary*

Dramatic Club

OFFICERS 1905-1906

Abby Stout Howell, *President*
Lotta Russack, *Vice-President*
Marjorie Dunbar, *Secretary-Treasurer*

Digitized by Google

Kindergarten Club

1905-1906

Alice Haynes, *President.*
Alice A. Kimball, *Secretary*
Edith Chapman, *Treasurer*

Arts and Crafts Club

Abby Stout Howell, *Chairman*

Home Economics Club

1905-1906

Jessamine Chapman, *President*
Edith Blackman, *Vice-President*
Lillian Ash, *Secretary*
Jane Fales, *Treasurer*

Whittier Hall Self-Government Association.

1905-1906

Margaret Reed (Pg.), *President*

Helen Louise Lisle (T. C.), *Vice-President*
Venita Pendleton (T. C.), *Secretary-Treasurer*

Digitized by Google

Teachers College Bulletin

Flora L. Cutting, 1907, *Managing Editor*
Isabelle L. Pratt, *Faculty Editor*
Elizabeth von Saltza, 1906, *Associate Editor*
Ida L. Donaldson, 1907, *Associate Editor*
W. H. Johnson, 1907, *Associate Editor*
Julie E. Sullivan, 1905, *Associate Editor*

Graduate Club

1905 - 1906

A. J. Jones, *President*
W. T. Fletcher, *Vice-President*
Miss Izora Scott, *Secretary*
I. W. Drichaus, *Treasurer*

Digitized by Google

Zeta Theta Pi

Laura Brainard Whittemore
Grace Elsie Jenkins
Helen Newpher
Jane Therese Fales
Julia Wade Abbot
Alma Louise Binzel
Elizabeth Susan Dixon
Isabel Carr Thomas
Helen Louise Lisle
Elizabeth Lincoln Russell
Mae Florence Dennis
Jane Wheeler Brush
Mary Coe Chedsey
Della Louise Conger
Isabella Cooper
Grace Edith Corson
Marion Livingston Henderson
Susan Adele Lathrop
Edna May Moore
Katherine Bowditch Owen

Digitized by Google

Delta Sigma

1906

Eleanor Seldon Tucker
Abby Stout Howell
Lucile Hinckle Stimson
Adelaide Beverly Stryker
Marion Treat
Edith Blanchard
Caroline E. Stackpole
Frances Weems
Venita Pendleton
Catherine Macdonald

1907

Ida L. Donaldson
Ethel R. Peyser

Digitized by Google

Junior Class of Teachers College

Senior Class of Teachers College

Digitized by Google

Swimming Pool, Thompson Gymnasium

Main Exercising Floor—Thompson Gymnasium

Digitized by Google

Horace Mann School and Teachers College

Whittier Hall

Digitized by Google

Digitized by Google

George C. W. Odell

Digitized by Google

Officers of 1907

Freshman Year

College

Kenneth Benedict Collins	*President*
Charles Havemeyer Jackson	*Vice-President*
John McVickar Haight	*Secretary*
Ferris Sands Hetherington	*Treasurer*

Science

Stewart Lamont Moore, Jr.	*President*
Arthur Aigeltinger	*Vice-President*
William Broadhead Keller, Jr.	*Secretary*
George Parker Ames	*Treasurer*

Sophomore Year

College

Emil Valentine Kehrlein, Jr.	*President*
George Norris	*Vice-President*
Harold Perrine	*Secretary*
John Weedman Brodix	*Treasurer*

Science

Arthur Aigeltinger	*President*
Harold Freeman Seymour	*Vice-President*
William Wallace Wise	*Secretary*
Richard Grant Williams	*Treasurer*

Junior Year

College

William Grant Palmer	*President*
John Weedman Brodix	*Vice-President*
Henry Eagle Chapin	*Secretary*
Harold Edwin Vehslage	*Treasurer*

Science

Oliver Keese Doty	*President*
Raymond DeWitt Bailey	*Vice-President*
Archibald Doty	*Secretary*
John Thomas Roberts, Jr.	*Treasurer*

Digitized by Google

1907 Freshman Dinner

HOTEL ANSONIA, November 30, 1903.

Toasts

Toastmaster . . . . . J. T. Roberts, Jr.

Columbia	J. McV. Haight	President Moore	K. B. Collins
1907	A. S. Veit	The Seniors	S. L. Pierrepont
President Butler	H. M. Beattie	The Juniors	F. deL. Brown
Dean Van Amringe	W. C. McClure	Coach Richards	E. T. Collins
Dean Hutton	K. B. Millett	Athletics	O. K. Doty
President Collins	S. L. Moore, Jr.	The Sophs	C. E. Miller

Committee

H. C. Carr, Jr. . . . . *Chairman*

COLLEGE	SCIENCE
W. T. Miller	W. B. Keller, Jr.
M. F. Stern	D. McClave
A. S. Veit	H. F. Seymour
K. B. Collins, ex-officio	S. L. Moore, Jr., ex-officio

1907 Sophomore Dinner

BRETTON HALL, December 21, 1904.

Toasts

Toastmaster . . . . . W. E. Kelley

Alma Mater	H. T. Aplington	President Aigeltinger	E. V. Kehrlein, Jr.
1907	W. T. Miller	Crew	S. L. Pierrepont
President Butler	W. G. Palmer	Football	E. T. Collins
Dean Van Amringe	K. B. Collins	Baseball	R. deW. Bailey
Dean Hutton	H. C. Atwater	Soph Show	G. H. Reaney
President Kehrlein	A. Aigeltinger	The Freshmen	C. E. Miller

Committee

COLLEGE	SCIENCE
S. L. Pierrepont	O. K. Doty
W. G. Palmer	MacD. Mayer
A. S. Veit	S. L. Moore, Jr.
E. V. Kehrlein, Jr., ex-officio	A. Aigeltinger, ex-officio

Junior Banquet Committee

Harold Perrine . . . . . *Chairman*

COLLEGE	SCIENCE
Walter Edward Kelley	Arthur Aigeltinger
Edward Trowbridge Collins	MacDonald Mayer
Harold Perrine	Frederick Huntington Clark
George Norris	William Hamlin Bosworth
Henry Eagle Chapin	William Lent Starbuck
John McVickar Haight	Thomas Hildrup Tulloch
William Grant Palmer, ex-officio	Oliver Keese Doty, ex-officio

Digitized by Google

Digitized by Google

SOPHOMORE SMOKER

TERRACE GARDEN
COMMITTEE

E·T·COLLINS
A·S·VEIT
E·V·KEHRLEIN
K·B·COLLINS
W·T·MILLER
R·W·CAUCHOIS
W·B·KELLER
A·AIGELTINGER
J·H·A·WILLIAMS
S·L·MOORE

Digitized by Google

COMMITTEE

COLLEGE	SCIENCE
P. A. GORDON	W. L. SCARBOUCK
C. E. MILLER	W. H. BOSWORTH
G. H. REANEY	R. D. BAILEY
C. E. FISCHER	H. F. SEYMOUR
D. W. PEISER	D. McCLAVE

Digitized by Google

Freshman Debating Society

Officers

First Term		Second Term	
Wm. G. Palmer	*President*	Wm. G. Palmer	*President*
A. E. Maves	*Vice-President*	A. E. Maves	*Vice-President*
C. E. Miller	*Secretary and Treasurer*	W. M. Schwarz	*Secretary and Treasurer*

A. E. Maves.....*Delegate to Debating Union*

Members

W. A. Amos	R. J. Conty	L. H. Hellenberg	W. G. Palmer	M. F. Stern
H. C. Betjemann	R. W. Dox	F. S. Hetherington	S. L. Richter	P. L. Weil
J. P. Blechman	M. Drubitz	F. L. Hopkins	W. M. Schwarz	C. Wicke
C. R. Brodix	E. E. Fischer	A. S. Levy, Jr.	R. Shapiro	L. J. Wolf
J. W. Brodix	H. Forsch	A. E. Maves	J. B. Spencer	I. M. Wormser
H. E. Chapin	P. A. Gordon	C. E. Miller	E. F. Spitz	C. S. Wuppermann
		F. W. Zons		

INTER-CLASS DEBATE

Between the

Sophomore Class (1906)

and the

Freshman Class (1907)

Held in Earl Hall, Friday, May 6, 1904

Subject

Resolved—That the saloons in New York City should be allowed to remain open on Sunday.

Speakers

Affirmative (1907)	Negative (1906)
A. E. Maves	C. L. Williams
W. G. Palmer	W. L. Caswell
E. F. Spitz	N. N. Dickler
F. L. Hopkins, *Alternate*	B. S. Denzer, *Alternate*

Presiding Officer

Dean J. H. Van Amringe

Judges

Prof. Nelson G. McCrea — Prof. Calvin Thomas — Prof. James Maclay

Decision awarded to the affirmative, 1907

INTER-CLASS DEBATE

Between the

Sophomore Class (1907)

and the

Freshman Class (1908)

Held in Schermerhorn Hall, Friday, May 5, 1905

Subject

Resolved—That New York City should own and operate its lighting and transportation facilities

Speakers

Affirmative (1907)	Negative (1908)
M. G. Ellenbogen	A. Tuchmann
I. M. Wormser	I. Skutch
E. F. Spitz	F. A. Higgins
H. E. Chapin, *Alternate*	A. J. Romagna, *Alternate*

Presiding Officer

Prof. Harry Thurston Peck

Judges

Prof. W. A. Neilson — Dr. A. F. J. Remy — Prof. W. R. Shepherd

Decision awarded to negative, 1908

Digitized by Google

1907 Black Avengers

S. L. Moore, Jr.
H. F. Seymour
W. T. Miller
A. S. Veit

W. H. Bosworth
W. W. Wise
E. V. Kehrlein, Jr.
George Norris

F. Lage
Arthur Aigeltinger
W. B. Keller, Jr.
O. K. Doty

1907 Hellers Club

Raymond De Witt Bailey
Kenneth Ballard Millett
John Goldsmith Prall

Edmund Burke Victor Sigerson
Herman Raymond Smith
William Lent Starbuck

August Ullman, Jr.

1907 Crewsters

A. Aigeltinger
L. R. Clapp
O. K. Doty
J. McV. Haight

C. H. Jackson
S. L. Pierrepont
W. T. Miller
G. Norris

H. Perrine
H. F. Seymour
A. C. Rollins
W. W. Wise

Digitized by Google

Soph Show

"A NIGHT OFF"

by Augustin Daly

Given by the Class of 1907

December 8, 9 and 10, 1904, at Carnegie Lyceum

Mr. Robert O. Jenkins, Director

Cast of Characters

Professor Babbitt . . . . . Walter E. Kelley
Dr. Henry Damask . . . . . Emil V. Kehrlein, Jr.
Jack Mulberry . . . . . Seth L. Pierrepont
Lord Mulberry . . . . . Richard G. Conried
Marcus Brutus Snap . . . . . Charles E. Miller
Prowl, Usher at the University . . . . . John McV. Haight
Mrs. Babbitt . . . . . George H. Reaney
Angelica Damask . . . . . Arthur S. Veit
Nisbe, the Professor's youngest daughter . . . . . Huntington C. Atwater
Susan, the "brassiest" . . . . . Allan T. Hopping
Maria, servant at Damask's . . . . . William W. Wise

Act I—The Professor's Study. Act II—Reception Room at Damask's. Acts III and IV—Same as Act I. Time—The Present. Place—A Small University Town near New York.

Sophomore Dramatic Association

Seth Low Pierrepont.....*President*
Harold F. Seymour.....*Treasurer*
Richard G. Conried.....*Stage Manager*
William B. Keller, Jr.....*Property Manager*

William W. Wise
John Egmont Schermerhorn, Jr.
Horace T. Aplington
Oliver Keese Doty
Walter E. Kelley
Huntington C. Atwater
Victor W. Mori
William T. Miller

Digitized by Google

Professor Babbitt

Angelica Damask

Brutus Snap

Lord Mulberry

Susan

Dr. Henry Damask
and
Professor Babbitt

Digitized by Google

Wearers of the "1907"

A. Aigeltinger	*Football, Crew, Cane Spree*
R. D. Bailey	*Baseball, Football*
F. N. Bolles	*Football*
R. H. Bullard	*Track*
E. T. Collins	*Football, Track*
K. B. Collins	*Baseball*
A. Doty	*Baseball*
W. J. Dusel	*Track*
M. J. Elsing	*Cane Spree*
J. McV. Haight	*Crew*
S. Hard	*Baseball*
C. F. H. Jackson	*Crew*
E. V. Kehrlein, Jr.	*Football, Baseball, Track*
W. B. Keller, Jr.	*Baseball (Manager)*
W. P. Kirk	*Crew*
D. McClave	*Baseball*
J. G. Menocal	*Baseball*
W. T. Miller	*Football, Crew*
G. Norris	*Crew*
G. A. Palliser	*Football*
H. Perrine	*Crew*
S. L. Pierrepont	*Crew (Manager)*
J. B. Spencer	*Football*
W. L. Starbuck	*Football*
A. T. Swords	*Track*
J. Willis	*Crew*
W. W. Wise	*Crew*

Digitized by Google

1907 Football Team

Edward T. Collins . . . . . *Captain*
William A. Tilt, 1905 . . . . . *Manager*
Howard A. Richards, Jr. . . . . *Coach*

E. V. Kehrlein, Jr., *Left End*
W. T. Miller } *Left Tackle*
C. M. Bishop }
A. Aigeltinger, *Left Guard*
L. Spencer, Jr., *Center*
G. A. Palliser, *Right Guard*
F. N. Bolles, *Right Tackle*

A. S. Veit, *Right End*
E. T. Collins, *Quarter Back*
R. D. Bailey, *Left Half Back*
J. S. Thorp, } *Right Half Back*
J. B. Spencer }
S. L. Moore, Jr., *Full Back*

Substitutes

W. L. Starbuck A. Bangser A. C. Rollins K. B. Collins

Season 1903-1904

	1907	OPPONENTS
De La Salle	0	0
St. Francis Xavier	10	11
Horace Mann	12	11
Penn 1907	5	5
Irving School	24	0
Columbia 1906	5	5
SEASON 1904-1905		
De Witt Clinton	15	0
Columbia 1908	6	0

Digitized by Google

1907 Freshman Crew

Poughkeepsie, June 28, 1904, Two-Mile Straightaway

	POSITION
G. Norris	*Bow*
A. C. Rollins	2
J. McV. Haight	3
H. F. Seymour	4
W. P. Kirk	5
H. Perrine	6
C. F. H. Jackson	7
J. Willis	*Stroke*
W. W. Wise	*Coxswain*
L. R. Clapp W. T. Miller A. Aigeltinger	*Substitutes*

Won by Syracuse; time, 10 min. 1 sec. Second, Cornell; time, 10 min. 12 2-5 sec. Third, Pennsylvania; time, 10 min. 18 4-5 sec. Fourth, Columbia; time, 10 min. 28 1-2 sec.

Yale-Columbia Freshman Race.—Lake Whitney, May 14, 1904. One and one-sixth miles. Won by Yale. Time: 7 min. 47 2-5 sec.

Digitized by Google

1907 Freshman Baseball Team

Raymond D. Bailey . . . . . *Captain*
William B. Keller, Jr. . . . . *Manager*

The Team

O. F. Woodward, Jr., *Pitcher*
A. S. Veit, *Catcher*
E. V. Kehrlein, Jr., *First Base*
R. D. Bailey, *Second Base*
S. L. Moore, Jr., *Short Stop*
S. Hard { *Third Base* / *Pitcher* }
A. Doty, *Left Field*
J. G. Menocal, *Center Field*
D. McClave, *Right Field*
K. B. Collins, P. A. Boeck } *Substitutes*

Games

		1907	OPPONENTS
April 9,	Poly Prep	12	3
" 16,	De La Salle	3	5
" 20,	Adelphi Academy	11	1
" 23,	N. Y. U. 1907	15	5
" 23,	Barnard School	9	0
" 30,	Betts' Academy	8	9
May 4,	Morris Academy	7	8
" 7,	B'klyn Boys' High School	5	24
" 11,	N. Y. Military Academy	16	1
" 14,	Yale 1907	6	28
June 2,	Barnard School	9	0

Games won, 6. Games lost, 5.

Digitized by Google

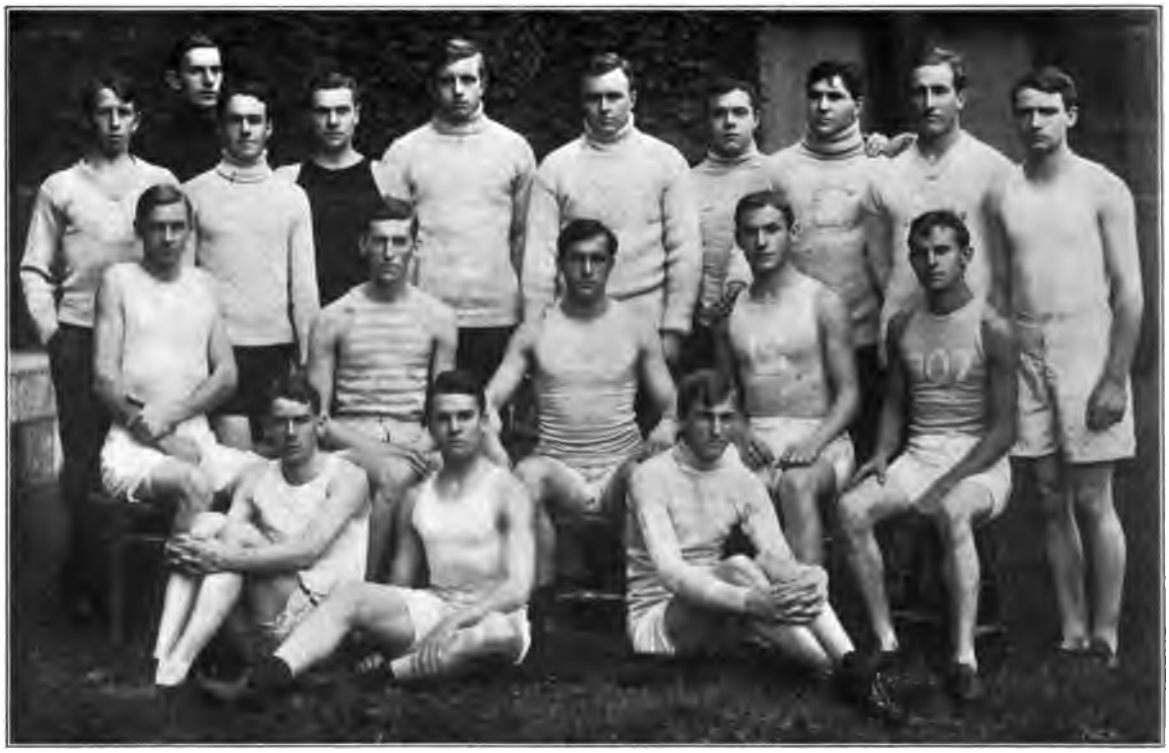

1907 Track Team

Relays

Freshman Year

MADISON SQUARE GARDEN, March 8, 1904.
Interclass Relay. Distance, one mile. Won by 1905, but awarded to 1906 because of foul; 1904 second; 1907 third.

1907 Team

A. T. Swords E. A. Stuhrman E. V. Kehrlein, Jr. K. B. Collins
T. H. Hamilton

Sophomore Year

MADISON SQUARE GARDEN, March 18, 1905.
Interclass Relay. Distance, one mile. Won by 1905; 1906 second; 1908 third; 1907 fourth.

1907 Team

F. S. Hetherington A. T. Swords J. W. Brodix R. W. Cauchois
E. T. Collins

Digitized by Google

1907-1908 Track Meet

South Field, November 3, 1904

Won by 1907. 1907, 77 2-3 points; 1908, 65 1-3 points

EVENT	FIRST	SECOND	THIRD	TIME, HEIGHT OR DISTANCE
100 yard dash	E. V. Kehrlein, 1907 E. T. Collins, 1907		G. M. Mackenzie, 1908	11 1-5 sec.
220 yard dash	G. E. Crawley, 1908	W. Hartman, 1907	R. S. McElwee, 1908	25 4-5 sec.
440 yard run	J. V. Brown, 1908	E. J. Bassett, 1907	A. P. Montgomery, 1908	58 sec.
880 yard run	A. T. Swords, 1907	A. MacCutcheon, 1908	M. D. Mayer, 1907	2 min. 14 4-5 sec.
1 mile run	W. J. Dusel, 1907	J. W. Brodix, 1907	A. T. Swords, 1907	5 min. 9 2-5 sec.
2 mile run	G. R. Elliott, 1907	H. F. Seymour, 1907	J. W. Brodix, 1907	10 min. 53 sec.
120 yard hurdle	W. B. Robinson, 1908	R. L. White, 1908	K. B. Collins, 1907	18 2-5 sec.
220 yard hurdle	G. M. Mackenzie, 1908	W. B. Robinson, 1908	H. R. Graham, 1908	30 sec.
High jump	R. H. Bullard, 1907	W. L. Starbuck, 1907	C. M. Rolker, 1908	5 ft. 4 1-2 in.
Broad jump	E. V. Kehrlein, 1907	J. H. Williams, 1907	G. M. Mackenzie, 1908	20 ft. 3 in.
Shot put	G. M. Mackenzie, 1908	G. Earle, 1908	A. Aigeltinger, 1907	31 ft. 9 in.
Hammer throw	P. Von Saltza, 1908	D. W. Jessup, 1908	C. H. Jackson, 1907	84 ft. 1 1-2 in.
Pole vault	J. H. Williams, 1907	R. H. Bagnell, 1908 W. B. Robinson, 1908 E. C. Bailly, 1907		9 ft.

1906-1907 Track Meet

South Field, November 18, 1903.

Won by 1906. 1906, 91 1-2 points; 1907, 40 1-2 points.

EVENT	FIRST	SECOND	THIRD	TIME, HEIGHT OR DISTANCE
100 yard dash	W. R. Knakal, 1906	A. A. Dier, 1906	C. S. Grace, 1906	10 4-5 sec.
220 yard dash	W. R. Knakal, 1906	G. B. Curtis, 1906	H. B. Post, 1906	25 1-5 sec.
440 yard dash	C. S. Grace, 1906	F. N. Bolles, 1907	T. H. Hamilton, 1907	57 sec.
880 yard run	C. D. Macdonald, 1906	A. T. Swords, 1907	H. B. Post, 1906	2 min. 17 2-5 sec.
1 mile run	C. A. Fulton, 1906	R. de C. Greene, 1906	L. P. Hosford, 1906	5 min. 3 2-5 sec.
2 mile run	W. M. Sage, 1906	W. J. Dusel, 1907	F. G. Downs, 1906	11 min. 24 sec.
120 yard hurdle	D. D. Muir, Jr., 1906	G. B. Curtis, 1906	W. L. Starbuck, 1907	19 1-5 sec.
220 yard hurdle	D. D. Muir, Jr., 1906	J. S. Thorp, 1907	W. L. Starbuck, 1907	29 2-5 sec.
High jump	W. R. Knakal, 1906	E. A. Stuhrman, 1907	W. L. Starbuck, 1907	5 ft. 1 in.
Broad jump	W. R. Knakal, 1906	F. T. Eddingfield, 1906	J. H. A. Williams, 1907	20 ft. 5 in.
Shot put	C. M. Bishop, 1907	W. R. Knakal, 1906	G. B. Curtis, 1906	33 ft. 8 in.
Hammer throw	G. P. Ames, 1907	W. R. Knakal, 1906	J. S. Thorp, 1907	75 ft. 9 1-2 in.
Pole vault	J. H. A. Williams, 1907	A. C. Perry, 1906	E. C. Bailly, 1907	8 ft. 9 in.

Digitized by Google

Cane Sprees

College

1906-1907

Lightweight
G. W. Peter, 1906
F. L. Hopkins, 1907
Won by Peter

Middleweight
B. Corn, 1906
K. B. Collins, 1907
Won by Corn

Heavyweight
A. E. Rejali, 1906
L. Spencer, Jr., 1907
Won by Spencer

1907-1908

Lightweight
H. E. Chapin, 1907
B. D. Wise, 1908
Won by Wise

Middleweight
A. Bangser, 1907
R. Maplesden, Jr., 1908
Won by Maplesden

Heavyweight
F. N. Bolles, 1907
F. Chodorov, 1908
Won by Chodorov

Science

1906-1907

Lightweight
J. B. Tenney, 1906
H. A. Kröger, 1907
Won by Tenney

Middleweight
A. G. Suydam, 1906
J. S. Thorp, 1907
Won by Suydam

Heavyweight
K. P. Krüger, 1906
A. Aigeltinger, 1907
Won by Krüger

1907-1908

Lightweight
M. J. Elsing, 1907
W. W. Tonking, 1908
Won by Elsing

Middleweight
G. R. B. Elliott, 1907
D. W. Jessup, 1908
Won by Elliott

Heavyweight
A. Aigeltinger, 1907
P. W. von Saltza, 1908
Won by Aigeltinger

Digitized by Google

1907 Cane Spree Team—Freshman Year

1907 Cane Spree Team—Sophomore Year

Digitized by Google

1907 Freshman Hockey Team

Inter-Class Champions in Sophomore Year.

W. L. Starbuck . . . . . *Goal*
P. K. Brill . . . . . *Point*
J. Willis . . . . . *Cover Point*

R. M. Miller
C. H. Jackson (*Captain*) } *Forwards*
S. Hard
D. T. Harrington

W. A. Flanigan, *Substitute*

Season 1903-1904

	1907	OPPONENTS		1907	OPPONENTS
Berkeley School	7	1	Yale, 1907	1	1
Columbia Grammar	0	0	Hackley Hall	2	2
Cutler School	3	2	Columbia Grammar	1	0
Groff School	3	0	1906	0	3

Season 1904-1905

	1907	OPPONENTS
1908	2	1
1905	2	0

Digitized by Google

1907 Fencing Team

Frederico Lage . . . . . *Captain*
Linden W. Bridgeman . . . . . *Manager*
Emil V. Kehrlein, Jr.
Harold Perrine

Record

1907

Feb.	17	at Salle Murray	7	Cutler	2
Feb.	23	at Columbia Gym.	6	Gym. Instructors	3
Feb.	27	at Nyack, N. Y.	6	Overlook Latin School	3
March	4	at Earl Hall	9	Groff School	0
March	12	at N. Y. A. C.	4	U. of P. Varsity	5
April	9	at Montclair	6	Montclair High School	3
April	20	at N. Y. A. C.	5	N. Y. A. C. Juniors	4
April	23	at Earl Hall	5	Harvard, 1907	4
April	30	at Nyack, N. Y.	3	Overlook Latin School	2

Won 8; lost 1

Digitized by Google

1907 Swimming Team

Bissell Clarke, *Captain* McKinlay
Henes Vehslage

Substitutes

Friedland Weil

Interclass relay championship, April 14, 1905 won by 1907, with following team:

H. E. Clarke, C. M. McKinlay,
H. E. Vehslage

1906, second; 1908, third. Time, 2 min. 21 2-5 sec.

Digitized by Google

1907 Basketball Team

F. A. Renner, *Captain*
R. G. Conried, *Manager*

F. A. Renner, W. H. Friedman, } *Forwards*
C. Y. Bissell, *Center*
C. A. Pierce, C. D. Bernstein, } *Guards*
R. G. Conried, *Substitute*

1907	27	Collegiate	12	1907	9	Paterson H. S.	14
1907	42	Clinton	14	1907	11	De La Salle	27
1907	11	Mount Vernon	30	1907	17	Adelphi	27
1907	24	Collegiate	12	1907	8	Barnard	13
1907	2	Xavier A. C.	0	1907	20	Montclair	21
1907	20	Horace Mann	27	1907	30	Mamaroneck	16
1907	12	Yale, 1907	25	1907	26	Hasbrouck	14

1907 Lacrosse Team

C. M. McKinlay . . . . . *Captain*
J. T. Roberts, Jr. . . . . *Manager*

Line-Up

H. W. Hill, *Goal*
G. P. Ames, *Point*
K. B. Millett, *Cover Point*
J. T. Roberts, Jr., *First Defense*
C. Y. Bissell, *Second Defense*
C. D. Bernstein, *Third Defense*
O. C. Lisman, *Center*
W. H. Friedman, *Third Attack*
R. M. French, *Second Attack*
F. A. Renner, *First Attack*
R. G. Williams, *Outside Home*
C. M. McKinlay, *Inside Home*

A. R. Cowen, G. H. Reaney, H. Forsch, } *Substitutes*

Digitized by Google

History of 1907

Freshman Year

Sing, Heavenly Muse! that from the secret top
Of College Hall and that far flaunting dome
That to the watching world proclaims our home
Of learning, and on the sunny Harlem Heights
Hast rested and inspired each rising crop
Of poets of a Junior Class from time
Immemorable, inspire me to show
Things unattempted yet in prose or rhyme
Before I, too, must step aside and go.
Teach me proclaim unto the azure Heaven
The epic tale of "College 1907."

Thus having called upon the patient Muse
No further space or time I need to lose.
That useful goddess having been dragged in,
Perhaps there's nothing left but to begin.
Longer preamble no man shall avail,
So without more ado I tell the tale.

The Sophomores held a smoker
To give the "Freshs" a scare,
And swore they'd make 'em sing and dance
And smite each visage fair,
And sound their praise in divers ways
And drive away dull care.

They made us Freshmen dance and sing,
They smote our visage fair,
They did not stop at anything
To drive away dull care.
And this was very odd because
Not one of us was there.

In the heart and the noise of the battle, in the clash and the rush for the cane,
We met and we conquered, nay, vanquished the imperious Sophomore again.
To us the Sophomore acceded, and gave us the palm in the fight,
Once more a Freshman has wrested his sure and inalienable right;
Once more a Freshman in triumph doth render helpless, and crush
The resisting Sophomoric opponent, and win in this manner the rush.

All honor to the Football Team, where honor sure is due;
Its work was strong, its spirit good, its failings sure were few.
A valiant band, a gallant team, a sure and strong eleven
That held at five to five Pennsylvania 1907,
And stood against superior odds and superior Sophomore tricks,
Holding Columbia's 1906 at the score of six to six.

Then cane spree leaves a single name
And praise for one in lonely fame.
One Freshman only won, sad to relate,
His name was Spencer, Heavyweight.

The Sophomores sought to spoil our dinner,
So they called out all their men
And marched to the Ansonia
And then marched home again.

Good work and spirit
Requires good reports—
And many did good work
In very various sports.
In Baseball and in Hockey,
On the Track and in the Crew
We did the very best we could
In what we had to do.
Honor to those that do
In sundry ways,
And appreciation, too,
And warmest praise.

Digitized by Google

Sophomore Year

"What is this little fading spot
That somehow strikes my eye?"
"It is the simple Freshman,"
The Junior makes reply.
(Beware, ye simple Freshmen,
Take warning lest ye die.)

"Walk in to Terrace Garden
For it is fair and nigh."
The Sophomore to the Freshman,
The spider to the fly.
(Beware, ye simple Freshmen,
Take warning lest ye die.)

"And will ye sing a ballad
And give me joy thereby?"
"Yea, I will sing (I love to sing),"
The Freshman doth reply.
(Beware, ye simple Freshmen,
Take warning lest ye die.)

"And art thou angered, little one?
I prithee tell me why;
Thou canst not get away from here,
Besides 'tis only I."
(BEWARE, YE SIMPLE FRESHMEN,
TAKE WARNING LEST YE DIE.)

"Run home to bed, my singing bird,
Thou shalt have rest thereby.
And thank me with a loving heart
As thou dost hither hie.
(Thou wert a simple Freshman
And yet thou did not die.)"

Shall the onslaught of the Freshmen in the gray and misty morning
On the stern opposing front that stands unmoving in a circle.
Round an old tree in the South Field where a shred of pale blue bunting
High above the heads of fighters (like the veil of hidden Isis),
Rests for years and years unconquered, shall the onslaught tell upon them?
Nay, we held them as the sounds and cries of combat rang around us,
And the banner was not taken, was not even in much danger
When the strife at last was over and we all went back to lectures.
Yea, returning to professors who had counted cuts against us,
Knowing we'd accomplished and upheld the Sophomore glory.

Again we met as in the days of yore
And cheered each other as we did before
With love to Alma Mater from the soul
And pledged each other in the flowing bowl.

The curtain rises and a goodly show presents
A clever company, a clever play
"A Night Off" has our compliments,
And for the credit of the players let me say
"A Night Off" never gave us an off day.

The greatest prize our sports can show
Was won by five named here below.
The "C" itself by these was won:
Return for spirit and work done
In Football, Track and Fencing, in Crew and Baseball Nine.
Collins and Lage, Norris and Doty,
Aigeltinger and Kehrlein,
These are the lucky five we show,
That by these presents all shall know.

Now at the end the Muse comes into play;
She really must, there is no other way.
And humbly thanking her, the friend of man.
I'll end my song as I my song began.

O Muse! O Alma Mater! to thee again
I turn. Think not, because with flippant pen
And jesting rhyme I tell of this my class,
(In halting wise) that it can come to pass
That we shall e'er forget these last two years
And wander forth in other distant spheres.
The half-way post is turned, it comes to pass
That we ourselves are now a Junior Class.
And so the merry memories, these are best,
May serve their turn to turn an idle jest.
Yet in this jest or earnest, there appears
A little shadow of two pleasant years—
Two binding years time cannot wholly mar;
Two years that served to make us as we are.
And as we are we surely shall abide,
In comradeship, in friendship and in pride.

JOHN EGMONT SCHERMERHORN, JR.

Digitized by Google

Flag Rush—Freshman Year

Digitized by Google

THE NEW YORK
PUBLIC LIBRARY

ASTOR, LENOX AND
TILDEN FOUNDATIONS.

Digitized by Google

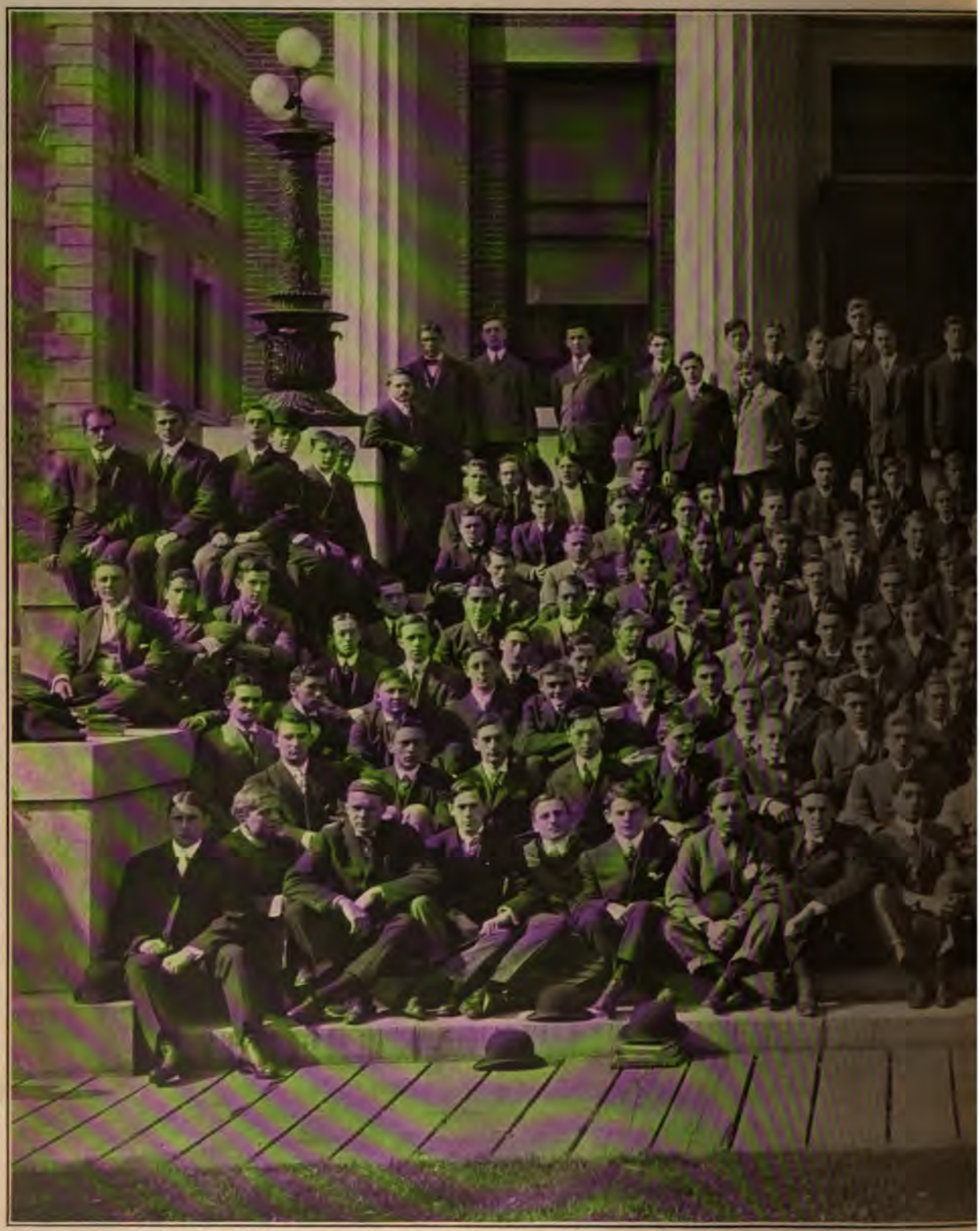

Digitized by Google

Digitized by Google

THE NEW YORK
PUBLIC LIBRARY

ASTOR, LENOX AND
TILDEN FOUNDATIONS.

Digitized by Google

Digitized by Google

College

"A prophet is without honor in his own country."

WALDO ADAMS AMOS, Jersey City, N. J.
Barnard Literary Association (2, 3); Debating Union (3); Churchmen's Association (1, 2, 3).

"A smiling countenance is no small advantage."

HORACE THURBER APLINGTON, New York City.
Δ Ψ; Assistant Manager Varsity Hockey Team (3); *Spectator*, Associate Editor (2), Editor (2), Managing Editor (3); COLUMBIAN Board, Editor-in-Chief (3); Varsity Show Chorus (1); Soph Show Committee; Junior Ball Committee; Kings Crown (2, 3); Rowing Club (1, 2, 3).

"Gentle he is and of good intent."

IRWIN HAROLD AUERBACH, New York City.
Freshman Debating Society; Circulus Latinus (2, 3); Rowing Club (1).

"Whoever thinks a faultless piece to see
Thinks what ne'er was, nor is, nor e'er shall be."

EDWARD CASHMAN BAILLY, Spencerport, N. Y.
A X P; Freshman Football Squad; Class Track (2); Varsity Show Chorus (2); Kings Crown (3).

"I never with important air, in conversation overbear,
My tongue within my lips I rein, for who talks much must talk in vain."

HAROLD KENNEDY BELL, Flushing, N. Y.

"Who would think that one so small could rise to such heights."

LOUIS BERKOWITZ, Brooklyn, N. Y.
Circulus Latinus (2, 3).

"Two souls with but a single thought,
Two hearts that beat as one."

(SEE TAYLOR.)

HENRY CARL BETJEMANN, New York City.
College Crew, Fall Regatta (1); Deutscher Verein (2, 3), Assistant Treasurer (3); Track Association (2).

"I am fearfully and wonderfully made."

JOSEPH PETER BLECHMAN, New York City.

Digitized by Google

"Like a flower of spring he is always blooming."

JULIUS BLUM, New York City.

"Music hath charms to soothe the savage breast."

EUGENE LYONS BONDY, New York City.
General Honors (2).

"A studious, hard-working man."

GEORGE JULIUS BRANDAU, Brooklyn, N. Y.

"When it was to be done he did it."

JOHN WEEDMAN BRODIX, New York City.
Captain of Varsity Cross-Country Team (3); Varsity Track Team (2); Intermediate Relay (2); Class Track and Relay (2); Manager of COLUMBIAN; Class Treasurer (2); Class Vice-President (3); Manager of Junior Ball; Kings Crown (3); Société Française (3); Political Club, Treasurer (3); Christian Association (1, 2, 3); Hartley Hall Committee (3); Rowing Club (1, 2, 3); Fencing Club (3); Gun Club (3).

"Dignified, quiet, rare."

CHARLES RAYMOND BRODIX, JR., New York City.

"Then comes rosy health from his cottage of thatch
Where never physician has lifted the latch."

BERNARD CAMPBELL, New York City.
A X P; Barnard Literary Association (2, 3); Circulus Latinus (2, 3); Churchmen's Association (2, 3).

"A methodical and well-regulated youth."

WILLIAM MORGAN CARPENTER, New York City.
Philolexian Society (3); Deutscher Verein (2, 3), Secretary (3); Camp Columbia Club (3); Tennis Club (2); Marshal, Schiller Centenary (2).

"Quick, precise, energetic."

HENRY EAGLE CHAPIN, New Brighton, N. Y.
Δ Υ; Lightweight Cane Spree (2); Freshman Debating Society; Class Debating Team, Alternate (2); Philolexian (2, 3), Secretary (3), Philo-Barnard Debate Committee (2); Debating Union, Secretary (3); *Spectator*, Associate Editor (2), Editor (2, 3); COLUMBIAN Board, Assistant Editor; General Honors (1); Class Secretary (3); Junior Dinner Committee; Kings Crown (2, 3); Circulus Latinus (2, 3); Newman Club (2, 3), Treasurer (3).

"I disturb no man."

HARRY JOSHUA CHELIMER, New York City.

"He 'crawls' along and reaches first the goal."

HARRY EDWARD CLARKE, New York City.
Δ Υ; Varsity Swimming Team (1, 2), Assistant Manager (2); Class Swimming Team (1, 2), Captain (2); Varsity Show Chorus (1); Glee Club (2); French Society (2, 3), Treasurer (3), Manager French Play (2); Kings Crown (2, 3).

Digitized by Google

"Steady and industrious."

ABRAHAM BRODERICK COHEN, Brooklyn, N. Y.
Freshman Debating Society; General Honors (2); Sophomore Honors in German.

"In every sport he plays with all his soul."

EDWARD TROWBRIDGE COLLINS, Tarrytown, N. Y.
Β Θ Π; Varsity Baseball Team (1, 2); Varsity Football Team (3); Class Football Team, Captain (1, 2); Interclass Track Meet (2); Class Track Team (1, 2); Junior Dinner Committee.

"The paths of glory lead but to Earl Hall."

KENNETH BENEDICT COLLINS, New York City.
Ψ Υ; Assistant Manager Varsity Baseball Team (3); Class Football Team (1); Class Baseball Team (1); Middleweight Cane Spree (1); Class Track Team (2); Glee Club (2, 3); Varsity Show Chorus (1), Cast (2); Class President (1); Soph Smoker Committee; Speaker Class Dinner (1, 2); Cane Spree Committee (1); Junior Ball Committee; Kings Crown (2, 3); Christian Association (1, 2, 3), College Secretary (1), College Treasurer (2); Northfield (1, 2); Student Marshal, Sesqui-centennial Celebration (2); Baseball Association (1, 2, 3); Rowing Club (1, 2, 3); Track Association (1, 2); Hockey Association (2, 3).

"His mind is richly fraught with philosophic stores."

GEORGE FREDERICK COMSTOCK, New York City.
Class Lacrosse Team (1); Chess Team (1, 2); University Chorus (2, 3); Kings Crown (2, 3); Chess Club (1, 2, 3); Tennis Club (2); Lacrosse Association (1).

"Defer not till to-morrow to be wise."

RICHARD GÉNÉE CONRIED, New York City.
Class Basketball Team, Manager (1, 2); Soph Show, Stage Manager, Soph Show, Cast; Varsity Show, Cast (3); Soph Show Committee; Kings Crown (2, 3); Deutscher Verein (1, 2, 3), Bierfuchs (1), Treasurer (3).

"Mary."
"The lilies toil not, neither do they spin."

ARTHUR RALPH COWEN, New York City.

"I love tranquillity and solitude
And such society as may be wise and good."

FRANK ALEXANDER DICKEY, New York City.
Spectator, Assistant Business Manager (2).

"Free from th' impediments of light and noise
Man, thus retired, his nobler thoughts employs."

RALPH WATSON DOX, Lockport, N. Y.
Freshman Debating Society; Barnard Literary Association (2, 3), Secretary (3), Barnard-Zelosophic Debate, Alternate (2), Barnard-Philolexian Debate (2); *Spectator,* Associate Editor (1, 2); Kings Crown (2, 3); Circulus Latinus, President (3); Deutscher Verein (2, 3); Philharmonic Society (1, 2), Assistant Manager (2).

Digitized by Google

"Go to, thou black-eyed jade!"

ELIAS ALEXANDER EDELSTEIN, New York City.

"Aimless, amiable, ample."

JOSEPH LEO EGAN, New York City.
Θ Δ X; Second Varsity Baseball Team (2); Manager, 1905 Football Team (3); Democratic Club (2, 3).

"A very gentle beast, and of a good conscience."

HARRY DREW EGBERT, New York City.
Barnard Literary Association (2, 3); Student Marshal, Sesquicentennial Celebration.

"He has occasional flashes of silence."

MAURICE GEORGE ELLENBOGEN, Troy, N. Y.
Entered Columbia September, 1904.
Class Debating Team (2); Barnard Literary Association (2, 3.)

"Charms strike the sight, but merit wins the soul."

EMIL EMANUEL FISCHER, New York City.
Soph Smoker Committee; Soph Triumph Committee; Rowing Club (1).

"If it were done when 'tis done, then 'twere well
It were done quickly."

WILL ADAMS FLANIGAN, New York City.
Z Ψ; Class Hockey Team (1); Varsity Track Team, Assistant Manager (2); Varsity Show Chorus (1); Glee Club (3); Interclass Track Committee, Chairman (1); Kings Crown (3); Rowing Club (1, 2, 3); Track Association (1, 2, 3); Hockey Association (1, 2, 3); Gymnastic Association (3).

"A virtuous and well-governed youth."

HERBERT FORSCH, New York City.
Class Lacrosse Team (1, 2); Freshman Debating Society; Deutscher Verein (2, 3); Rowing Club (2); Track Association (2); Lacrosse Association (2).

"Thou driftest gently down the tides of time."

SAMUEL ALEXANDER FUCHS, New York City.

"I was not born under a rhyming planet."

PERCY A. GORDON, Guttenberg, N. J.
Columbia Monthly, Editor (2, 3); Cadmus Club (2); Freshman Debating Society; Philolexian (2, 3), Secretary (2), Vice-President (3); Delegate, Debating Union (3); College Chairman, Sophomore Triumph Committee (2); Kings Crown (2, 3).

"I am not in the roll of common men."

JOHN MCVICKAR HAIGHT, Garrison-on-Hudson, N. Y.
Δ Ψ; Fall Regatta, College Crew (1); Columbia-Yale Freshman Race; Freshman Crew, Poughkeepsie Regatta; Class Crew (2); Soph Show; Class Secretary (1); Crewsters (2, 3); Kings Crown (2, 3); Churchmen's Association (1, 2, 3); Rowing Club (1, 2, 3).

Digitized by Google

"A lion among ladies is a most dreadful thing."

FRANK CLARK HALL, Virginia City, Mont.
Δ T Δ; *Spectator,* Associate Editor (1), Assistant Business Manager (2); Varsity Show Chorus (1); Christian Association (1, 2); Rowing Club (1).

"Talking is one of the fine arts."

WALTER HARTMAN, New York City.
Point Winner, Interclass Track Meet (2).

"I am a gentleman of blood and breeding."

ROBERT HENRY HASKELL, Portland, Me.
Δ T Δ; General Honors (1); Kings Crown (2, 3).

"An expert man."

EDWIN HENES, JR., New York City.
Class Swimming Team (2); Freshman Debating Society; Philharmonic Society (1, 2, 3); University Chorus (2); Christian Association (1, 2, 3); Swimming Association (2, 3); Baseball Association (2); Lacrosse Association (2).

"Hail, prince of good fellows!"

FERRIS SANDS HETHERINGTON, New York City.
Φ Δ Θ; Fall Regatta, College Crew (1); Class Relay Team (1, 2); Varsity and Intermediate Relay Teams (2); Varsity Track Team (2); Freshman Debating Society; Philolexian (2, 3); Cadmus Club (2); Class Treasurer (1); Trophy Room Committee (1); Kings Crown (2, 3); Christian Association (1, 2, 3); Rowing Club (1, 2, 3); Track Association (1, 2, 3); Hockey Association (3); Political Club (3).

"What's in a name?"

I. HIMELHOCH, Caro, Mich.

"Men of few words are the best men."

PAUL CHARLES HENRY HOLTER, Jersey City, N. J.
Barnard Literary Association; Circulus Latinus.

"For truth has such a face and such a mien
As to be loved needs only to be seen."

FRANK LOUISON HOPKINS, Yonkers, N. Y.
Lightweight Cane Spree (1); Freshman Debating Society: Class Debating Team, Alternate (1); Barnard Literary Association (2, 3), Treasurer (3); General Honors (1); Cadmus Club (2); Press Club (2, 3); Tennis Club (2).

"And panting time toiled after him in vain."

ALLEN TILTON HOPPING, New York City.
Φ K Ψ; *Spectator,* Assistant Business Manager (1); Varsity Show, Chorus (1); Soph Show (2); Varsity Show, Cast (2); Chairman, Class Pin Committee (1); Kings Crown (2, 3); Christian Association (1, 2); Swimming Association (3).

"As idle as a painted ship
Upon a painted ocean."

WILLIAM JABINE, Yonkers, N. Y.
Fall Regatta, College Crew (1); Freshman Debating Society; Philolexian (3); Rowing Club (1).

Digitized by Google

"On their own merits modest men are dumb."

CHARLES HAVEMEYER JACKSON, New York City.
Δ Ψ; Fall Regatta, College Crew (1); Freshman Crew, Poughkeepsie Regatta; Class Hockey Team, Captain (1, 2); Golf Team (1, 2, 3), Captain (3); Varsity Hockey Team (1, 2, 3), Captain (3); Point Winner, Interclass Track Meet (2); Class Vice-President (1); Cane Spree Committee (1); Kings Crown (2, 3); Rowing Club (1, 2, 3); Crewsters (2, 3).

"Beau Brummel."

EMIL VALENTINE KEHRLEIN, JR., New York City.
Φ Δ Θ; M Π; Class Football Team (1, 2); Class Baseball Team (1, 2); Class Track Team (1, 2); Class Fencing Team (1, 2); Junior Foils (1); Varsity Fencing Squad (2); Varsity Track Team (2); Soph Show; Varsity Show, Cast (2); Class President (2); Cane Spree Committee (1); Junior Ball Committee; Kings Crown (2, 3); Sophomore Vice-President (2), Member-at-Large, Crown Council (3); Newman Club (1, 2, 3); College Vice-President (3); Société Française (1, 2, 3); Executive Committee (2); Vice-President (3); French Play (1); Philharmonic Society (1); Political Club, Member-at-Large, Executive Committee (3); Fencing Club (1, 2, 3); President (3); Christian Association (2, 3); Track Association (1, 2, 3); Rowing Club (1, 2, 3); Student Marshal, Sesqui-centennial Celebration (2); Secretary, Student Board of Representatives (2).

"In all things he is loyal and true."

WILLIAM B. KELLER, JR., New York City.
Φ K Σ; M Π; Class Baseball Team, Manager (1, 2); Class Football Team, Manager (2); Secretary of Science Class (1); Freshman Dinner Committee; Soph Show Committee; Chemical Society (1, 2, 3); Kings Crown (2, 3); Adelphi Club (3).

"A little nonsense now and then
Is relished by the best of men."

WALTER EDWARD KELLEY, New York City.
Φ K Ψ; Substitute, Freshman Crew, Poughkeepsie Regatta; Varsity Show, Cast (1, 2); Soph Show; Soph Show Committee; Varsity Show Committee (3); Kings Crown (2, 3); Deutscher Verein (2, 3).

"Of manners gentle, of affections mild."

EDWIN KIRK, Burlington, Iowa.
Φ K Ψ; Rowing Club (2).

"Life is as tedious as a twice-told tale
Vexing the dull ear of a drowsy man."

WILLIAM D. KNIGHT, Waterloo, N. Y.
Φ K Σ; *Spectator*, Associate Editor (1, 2); Philharmonic Society (1, 2); Kings Crown (2, 3).

"Kerchieft in a comely cloud."

HERBERT S. KOHLBERG, El Paso, Texas.

"Wreathed round in rosy smiles."

WALTER L. KOHLBERG, El Paso, Texas.

Digitized by Google

"Good things come in small parcels."

GEORGE HANDFORTH KUNZ, New York City.
Z Ψ; Glee Club (2); Varsity Show, Chorus (2); Kings Crown (2, 3).

"The want of modesty is the want of sense."

ARTHUR SAUL LEVY, JR., New York City.

"He is a pretty boy."

HIRAM SIDNEY LEWINE, New York City.

"The barber's man hath seldom been seen with him."

THEODORE AUGUST LIEBLER, JR., Riverside, Conn.

"Far from the madding crowd."

EDWARD FRENCH LUKENS, Fort Wayne, Ind.
Φ K Ψ

"Who sees a soul in such a body set,
Might love the treasure for the cabinet."

CHARLES MILES MCKINLAY, N. J.
B Θ Π; Class Lacrosse Team, Captain (1, 2); Class Swimming Team (2); Varsity Lacrosse Team (2); Freshman Debating Society; Varsity Show Chorus (2); Junior Ball Committee; Swimming Association (1, 2); Lacrosse Association (1, 2, 3), Vice-President (3).

"A man of many curves."

CHARLES MARCUS, New York City.

"Had he been caught young he might have been tamed."

RALPH B. MARTLAND, Newark, N. J.
Philharmonic Society (1, 3); Swimming Association (2).

"What shall I do to be forever known?"

ROBERT COOLIDGE MASTERTON, New York City.
Δ K E; Gym. Team, Assistant Manager (2), Manager (3); Intercollegiate Gymnastic Association, Treasurer (3); Glee Club (3); Varsity Show, Chorus (2); Société Française (2, 3); Christian Association (2, 3); Rowing Club (2, 3).

"Let him rail on, let his invective Muse
Have four and twenty letters to abuse.
Which if he jumbles to one line of sense
Indict him of a capital offense."

CHARLES EDWARD MILLER, Jersey City, N. J.
Φ Σ K; COLUMBIAN Board; Soph Show, Cast; Freshman Debating Society, Secretary; Barnard Literary Association (2); Cane Spree Committee (1); Soph Triumph Committee.

Digitized by Google

"I am sure care's an enemy to life."

ROBERT M. MILLER, New York, N. Y.
Δ Ψ; Class Hockey Team (1, 2); Varsity Hockey Team (2); Golf Team (3); Kings Crown (2, 3); Rowing Club (1, 2, 3); Golf Club, Secretary (3).

"My mind on its own center stands unmoved,
And stable as the fabric of the world."

CORNELIUS VON ERDEN MITCHELL, New York City.
Δ K E; Class Crew (2); Varsity Crew, Substitute (2); Assistant Manager, Gym. Team (3); Barnard Literary Association (2, 3); Kings Crown (3); Christian Association 1, 2, 3); Rowing Club (1, 2, 3); Gun Club (3).

"A naturalist."

VICTOR WILLIAM MORI, New York City.
Entered Columbia September, 1904.
Glee Club (2, 3); Soph Show Committee.

"Though half his virtues are not here expressed
The modesty of fame conceals the rest."

GEORGE NORRIS, Brooklyn, N. Y.
Φ Δ Θ; M Π; Assistant Manager, Varsity Football Team (3); Varsity Four-Oared Crew, Poughkeepsie Regatta (2); Second Varsity Crew, Columbia-Annapolis Race (2); Freshman Crew; Class Vice-President (2); Van Am Dinner Committee (2); Crewsters (2, 3); Kings Crown (2, 3).

"His kindly glance and friendly manner
Show him the gentleman and the scholar."

WILLIAM GRANT PALMER, New York City.
B Θ Π; Freshman Debating Society, President; Class Debating Team (1); COLUMBIAN Board; Class President (3); Pipe Committee (1); Soph Dinner Committee; Kings Crown (2, 3). Librarian (3); Cadmus Club (2).

"The gentleness of all the gods go with thee."

JAMES LEWIS PARKS, JR., New York City.
Ψ Υ

"He had small Latin and less Greek."

DELWYN W. PEISER, New York City.
Second Varsity Baseball Team (2); Freshman Debating Society; Philharmonic (1); Swimming Association (1); Tennis Club (2); Baseball Association (2); Track Association (1, 2).

"As long and lazy as a summer's day."

HAROLD PERRINE, New York City.
Δ Δ Φ; Fall Regatta, College Crew (1); Freshman Crew, Poughkeepsie Regatta; Varsity Crew, Substitute (2); Freshman Fencing Team; Varsity Fencing Team, Substitute (2); Class Hockey Team (2); Class Secretary (2); Junior Dinner Committee; Kings Crown (2, 3); Crewsters (2); Fencing Club (1, 2, 3), Vice-President (2).

"Not over serious, nor too gay,
But a rare good fellow."

SETH LOW PIERREPONT, Brooklyn, N. Y.
Δ Ψ; Freshman Crew, Manager; Varsity Crew, Assistant Manager (3); Soph Show, Manager; Soph Show, Cast; Soph Dinner Committee; Junior Ball Committee, Chairman; Temporary Chairman of Class (1); Crewsters (2); Kings Crown (2, 3); Rowing Club (1, 2, 3); Track Association (2).

"A Christian's the highest style of man."

FREDERIC COZZENS FITZ RANDOLPH, New York City.
Schermerhorn Scholar (1); Campbell Scholar (2); Christian Association (1, 2, 3); Churchmen's Association (2, 3), Secretary (2), Vice-President (3); Northfield (1); Rowing Club (1).

Digitized by Google

"He never does a foolish thing, or ever says a wise one."

ANGUS MATTHEWS RAPHAEL, New York City.
Business Manager, Jester (3); Freshman Debating Society; Philharmonic (1, 2, 3); Rowing Club (1); Swimming Association (3).

"Happy am I, from care I am free."

GEORGE HUMES REANEY, New York City.
Θ Δ Χ; Soph Show, Cast; Varsity Show Chorus (1), Cast (2); Class Picture Committee (1); Soph Triumph Committee; Kings Crown (2, 3); Deutscher Verein (3).

"We know little of thee, but that little is good."

CHARLES HENRY REGES, Astoria, N. Y.

"Me and the class presidents."

STANLEY LASKER RICHTER, New York City.
Swimming Association (2).

"So gentle of condition was he known
That through the court his courtesy was blown."

JOHN EGMONT SCHERMERHORN, JR., New York City.
Δ Ψ; *Columbia Monthly*, Editor (2, 3); Soph Show Patroness Committee; Varsity Show Patroness Committee; In-class Games Committee (1); Honors in English (2); Cadmus Club (2); Kings Crown (2, 3); Deutscher Verein (2, 3); Student Marshal Sesqui-centennial Celebration (2); Rowing Club (1, 2, 3).

"By breeding sharp, by nature confident."

WALTER M. SCHWARZ, New York City.
Spectator, Associate Editor (2, 3); Freshman Debating Society, Secretary-Treasurer; Philolexian (2, 3), Treasurer (3), Philo-Barnard Debate Committee (2); Honors in German (2); Deutscher Verein (2, 3), Assistant Secretary (3); Cadmus Club (2); Christian Association (1, 2, 3); Northfield (2); Baseball Association (3); Rowing Club (1); Tennis Club (2).

"Let my lamp at midnight hour
Be seen in some high lonely tower."

REUBEN SHAPIRO, Cleveland, Ohio.

"Few things are impossible to diligence."

THOMAS ELLIOTT SNYDER, Spencerport, N. Y.

"A mountain-minded man."

MICHAEL SOLOMON, New York City.
Hewitt Scholar (1, 2, 3); General Honors (1, 2, 3); Circulus Latinus, Secretary (2, 3).

"O grant me, heav'n, a middle state,
Neither too humble nor too great."

CHARLES BURR SPENCER, New York City.
Flag Rush Committee (3); Société Française (3); Christian Association (1, 2, 3); Northfield (3); Political Club (3).

Digitized by Google

"He could on either side dispute,
Confute, change hands and still confute."

EDWARD FREDERICK SPITZ, Brooklyn, N. Y.
Freshman Debating Society; Class Debating Team (1, 2); Interclass Debate Committee (2); Handball Association (1, 2).

"The man that blushes is not quite a brute."

ALBERT STEINFELD, New York City.
Lacrosse Association (1); Rowing Club (1); Baseball Association (2); Freshman Debating Society.

"You are a riddle, solve you who can!"

ALBERT TWOMBLY SWORDS, New York City.
Point Winner, Interclass Track Meet (1, 2); Philolexian (2, 3); *Spectator*, Associate Editor (2, 3); Kings Crown (2, 3); Deutscher Verein (2, 3).

"Two souls with but a single thought,
Two hearts that beat as one."

(See BETJEMANN.)

JOHN H. TAYLOR, Amsterdam, N. Y.
Fall Regatta, College Crew (1); Deutscher Verein (2, 3).

"His heart as far removed from fraud,
As heaven from the earth."

HAROLD EDWIN VEHSLAGE, New York City.
A X P; Class Swimming Team (2); Class Treasurer (3); Kings Crown (2, 3); Rowing Club (1).

"At sight of thee my gloomy soul cheers up,
My hopes revive and gladness dawns within me."

DUDLEY HUNT WALBRIDGE, New York City.
Kings Crown (3); Track Association (1); Rowing Club (1, 2, 3).

"He comes and goes, but always he is welcome."

JOHN WOODWARD WALTHER, Astoria, N. Y.
B Θ Π

"His words were simple and his soul sincere."

CAROLUS R. WEBB, Glen Ridge, N. J.
Barnard Literary Association (2, 3).

"Distance lends enchantment to the ear."

LAWRENCE ALBERT WECHSLER, New York City.
Freshman Debating Society; Philharmonic (1).

"A mighty scientific man was he."

PERCIVAL LEOPOLD WEIL, New York City.
Winner, Plunge for Distance (2); Columbia Record, Plunge for Distance; Water Polo Squad (2, 3); Class Swimming Team, Substitute (1, 2); Freshman Debating Society; Class Chess Team (2, 3); Varsity Chess Team (2, 3); Chess Club, Secretary and Treasurer (3); Philharmonic (1, 2, 3); Track Association (1); Swimming Association; Tennis Club (2, 3).

Digitized by Google

"No ballad singer, placed above the crowd,
Sings with a note so shrilling sweet and loud."

CARL WICKE, New York City.
University Chorus (2, 3); Freshman Debating Society; Kings Crown (2, 3); Deutscher Verein (2, 3); Philharmonic (1); Christian Association (1, 2, 3); Track Association (2); Swimming Association (2).

"Shrewd, business-like and competent."

LEONARD JAMES WOLF, New York City.
Freshman Debating Society; *Columbia Monthly*, Business Manager (3); Rowing Club (1); Lacrosse Association (1).

"Though short my stature, yet my name extends
To heav'n itself and earth's remotest ends."

I. MAURICE WORMSER, New York City.
Freshman Debating Society; Class Debating Team (2); General Honors (1, 2, 3); Honors in English (2); Cadmus Club (2).

"Fate is woven from unnoted threads."

CARLOS SIEGERT WUPPERMANN, New York City.
Φ Γ Δ; Freshman Debating Society; Philharmonic (3); Christian Association (1, 2); Track Association (1).

"The best of me is diligence."

FREDERICK WILLIAM ZONS, Long Island City, N. Y.

"He is energetic."

ADOLPH BANGSER, Lebanon, Pa.
Substitute, Class Football Team (1, 2); Middleweight Cane Spree (2).

"Full of dormant ability."

FREDERICK NATHAN BOLLES, Newark, N. J.
Φ Σ K; Point-Winner, Interclass Track Meet (1); Class Football Team (1, 2); Heavyweight Cane Spree (2); Class Relay Team (1); Class Swimming Team (1); Varsity Track Team, Assistant Manager (2); Churchmen's Association (1, 2, 3); Track Association (1, 2); Baseball Association (2).

Digitized by Google

"He is French."

HENRY BIERMAN, New York City.

"Swayed by every wind of doctrine."

WALTER SIMON DOERNBERG, New York City.
Baseball Association; Football Association.

"Now who be ye?"

NORMAN S. GOETZ, New York City.

M. RAYMOND HARRINGTON, New York City.

"A worthy gentleman, exceedingly well read."

WILLIAM HARRIS, JR., New York City.
Cadmus Club (2).

"Humility, that low, sweet root,
From which all heavenly virtues shoot."

LAWRENCE HERMAN HELLENBERG, New York City.

MAX JOHN HERZBERG, Newark, N. J.

GEORGE CORNELIUS HILL, Mahopac Falls, N. Y.

ARTHUR ISENBURGH, Brooklyn, N. Y.

BERTRAM LEVY, New York City.

DONALD H. T. MILLER, Binghamton, N. Y.
Entered Columbia September, 1905.

DAVID HERMAN JOSEPH, Louisville, Ky.

ISYA JOSEPH, New York City.

JACOB MINKIN, New York City.

"I was not born for courts or great affairs,
I pay my debts, believe, and say my prayers."

RALPH CHARLES BELCHER MOORE, Chatham, N. J.
Chess Team (2); Barnard Literary Association; General Honors (1). (3).

HAROLD A. RICHARDS, Milwaukee, Wis.

"A lover of boisterous fun."

MAX TACHNA, New York City.

Emigrants

George Samuel Auerbach
George Baehr
Caswell Barrie
Henry Chiles Carr, Jr.
Lloyd Houghton Clark
William Chase Crosby
Irving Comes Demarest
Michael Drubitz
George Alexander Einstein
Louis French Stearns Hawes
Warner Mason Hawkins
Frederick Ralph Linaberry
Mendel Victor Marcus
Claude Nathan
Frank Carlton Preston
Charles Royal Price
Norwald Shapleigh
Lorillard Spencer, Jr.
Morton F. Stern
Louis August Sussdorff, Jr.
Arthur Stobo Veit
Adolph Weil

Digitized by Google

Science

"Aigie."
"Let me have men about me that are fat."

ARTHUR AIGELTINGER, New York City.
Σ A E; M Π; Class Football Team (1, 2); Class Track Team (1, 2); Heavyweight Cane Spree (1, 2); Freshman Crew; Varsity Football Team (2, 3); Class Vice-President (1), Class President (2); Junior Dinner Committee; Electrical Engineering Society, Vice-President (3); Crewsters (2); Martyrs Club.

"Little, but oh, my!"

WILBUR NICHOLAS ALBERTSON, Arch: East Orange, N. J.
Θ Δ X; Jester Board (1, 2); COLUMBIAN Board, Art Committee; Beaum Arts Society; Architectural Society Executive Committee (2).

"Alex."

ELLIOT RITCHIE ALEXANDER, Chem., Brooklyn, N. Y.
Φ Δ Θ; Fall Regatta, College Crew (1); Second Varsity Baseball Team (2); Class Baseball Team (2); Wrestling Team (2); Varsity Show Chorus (1); Kings Crown (3); Chemical Society (3); Christian Association (1).

"Every little bit helps."

LEONARD A. ARNSTEIN, Mech.E., New York City.
Rowing Club (1).

"And so he bore, without abuse,
The grand old name of gentleman."

HUNTINGTON CLARK ATWATER, C.E., Denver, Colo.
A Δ Φ; COLUMBIAN Board (3); Soph Show Committee; Soph Show, Cast; Junior Ball Committee; Varsity Show, Chorus (1), Cast (2); Glee Club (3); Young Men's Christian Association, Science Secretary (3); Kings Crown (2, 3); Manager, University Football Team (2).

"His fair lips ne'er do taste a draught
Tho' the ones on his neck do drive him daft."

DUDLEY PAUL BABCOCK, C.E., Fanwood, N. J.

"Bosco."

WILLIAM HAMLIN BOSWORTH, C.E., Brooklyn, N. Y.
Σ X; M Π; Assistant Manager, Varsity Show (2); Kings Crown (2, 3); Yew Tree, Junior Dinner Committee (3).

"The strongest minds are those
Of whom the noisy world hears least."

LINDEN WENTZEL BRIDGEMAN, Mech.E. Astoria, N. Y.
A T Ω; College Crew, Fall Regatta; Fencing Club; Class Fencing Team, Manager and Sub. (1); Manager, Varsity Fencing Team (3); Fencing Club, Vice-President (2); Class Pipe Committee (1); Philharmonic Society (1); Churchmen's Association (1, 2); Freshman Debating Society; Rowing Club (1).

Digitized by Google

"The Sleeping Beauty."

PAUL K. BRILL, E.M., Brooklyn, N. Y.
Class Hockey Team (1, 2).

"It follows not, because the hair is rough,
The dog's a savage one."

RAYMOND DEWITT BAILEY, Mech.E., Summit, N. J.
Φ Σ K; Class Football (1, 2); Class Baseball Team, Captain (1, 2); Second Varsitv Team (1, 2); Class Vice-President (3); Banjo Club (3).

"Bottles."
"He seems an angel with clipped wings."

HENRY C. BARTELD, E.E., Brooklyn, N. Y.
Tennis Club (1, 2); Christian Association; Electrical Engineering Society (2).

"By perseverance he surpassed full many."

HAROLD MAIRS BEATTIE, New York City.
Λ T Ω

"Blinded by the brightness of his own intellect."

HARRY MONTIFIORE BERGMANN, C.E., New York City.

"He who maketh even Hercules to tremble."

CHARLES D. BERNSTEIN, Arch., New York, N. Y.
Class Basketball Team (1, 2); Class Lacrosse Team (1); Second Varsity Lacrosse Team (2); Architectural Society (1, 2, 3); Beaum Arts Society (1); Lacrosse Association (1, 2, 3).

"Cy."
"Tammany in all its glory never had a grafter like unto this."

CYRUS Y. BISSELL, Arch., Jersey City, N. J.
Varsity Water-Polo Team (2); Class Swimming Team (2); Class Basket-ball Team (2); Class Lacrosse Team (1); Second Varsity Lacrosse (2); Swimming Association (2); Point Winner, 1907-1908 Track Meet (2); Architectural Society; Beaum Art Society; Class Football Team (2).

"One of the pretty Oriental type."

PERCY ALBERT BOECK, Chem., St. Louis, Mo.
Φ Δ Θ; Class Baseball Team (1, 2); Chemical Society (1, 2, 3); Gun Club (2).

"Reggie."
"An all-round good fellow."

REGINALD WADSWORTH CAUCHOIS, E.E., New York City.
Δ K E; Class Relay Team (2); Class Track Team (2); Captain of Shotgun Team; Class Pin Committee (1); Cane Spree Committee (2); Electrical Engineering Society (3); Kings Crown (3); Political Club; Track Association (1, 2, 3.)

"Silence is golden."

OLIVER PERRY CHISHOLM, JR., E.M., Bozeman, Mont.
Δ T Δ; Kings Crown (2, 3).

Digitized by Google

"A man of mark."

FREDERICK HUNTINGTON CLARK, E.M., New York City.
Δ K E; Class Football Team (2); Golf Team (2); Junior Dinner Committee; Engineering Society, Vice-President (2, 3); Gun Club, President (3).

"He is white, though his name is shady."

FLOYD DE LATOUR BROWN, Arch., New York City.
Δ Φ; Kings Crown; Architectural Society; Beaum Arts Society; Track Association; Rowing Club.

"Too brown for praise."

OTTO BROWN, C.E. New York City.
University Chess Team (1, 2, 3); Manager, University Chess Club (3).

"The man of leisure."

ROGER HARRINGTON BULLARD, Arch., New York City.
Δ Ψ; Point Winner, Sophomore Freshman Games (2); Junior Ball Committee (3); Kings Crown (2, 3); Architectural Society (2, 3); Rowing Club (1); Beaum Art Society (1); COLUMBIAN Board (3); Track Association (1).

"A meek, scared Freshman once was I,
But since I have a Junior been, OH, MY!"

MARIO G. CARBONE, Mech.E., New York City.

"Oh, this learning! What a thing it is."

ARTHUR I. DEHUFF, E.M., Spokane, Wash.

"A glimmering glitter to gladden the gloom."

THOMAS FRANCIS DONNELLY, E.M., New York City.
Newman Club (2, 3).

"A frank, ingenuous youth."

ARCHIBALD DOTY, E.E., Yonkers, N. Y.
Z Ψ; Class Baseball Team (1, 2); Class Secretary (3); Electrical Engineering Society (2, 3); Martyrs Club.

"Like another Helen."

OLIVER KEESE DOTY, E.M., New York City.
A Δ Φ; M Π; Assistant Manager, Freshman Crew; Assistant Manager, Varsity Baseball Team (2); Manager (3); COLUMBIAN Board; Sophomore-Freshman Games Committee (1); Soph Show Committee; Sophomore Dinner Committee; Sesqui-centennial Celebration Committee (2); Class President (3); Crewsters (2, 3); Kings Crown (2, 3); Rowing Club (1, 2, 3).

"Better late than never."

DAVID DUNCAN, E.M., Brooklyn, N. Y.

Digitized by Google

"The days of yore will come no more."

WILLIAM JOHN DUSEL, E.M., New York City.
A T Ω ; Point Winner, Interclass Track Games (1, 2); Varsity Cross-Country Team (2); Track Athletic Association (1, 2, 3).

"Even a single hair casts its shadow."

MORRIS JESUP ELSING, E.M., Brooklyn, N. Y.
Winner. Featherweight Cane Spree (2).

"Welcome, stranger."

FRANCIS GORDON FABIAN, E.M., Evanston. Ill.
Δ T Δ; Glee Club (3); Fencing Club (2, 3); Deutscher Verein (2, 3); Société Française (2, 3); Kings Crown (3); Camp Columbia Club (3).

"Mild and unassuming."

HENRY EDWIN FARRER, E.E., Brooklyn, N. Y.

"A student of Kant."

GUSTAV LUDWIG FLEISSNER, E.M., New York City.
Varsity Gym. Team (2).

"Prosit!"

ROBERT MANSFIELD FRENCH, Chem., New Rochelle, N. Y.
A T Ω; Freshman Lacrosse Team; Assistant Manager, Varsity Lacrosse Team (3); Second Varsity Lacrosse Team (2); Chemical Society (1, 2), Secretary (3); Chess Club (3); Gun Club (3); Lacrosse Association (1, 2).

"The architectural Beethoven."

A. A. FRIEDLAND, Arch., New York City.
Architectural Society (2); Kings Crown (3); Société Française (3); Water Polo Team (2); Assistant Manager Swimming Team (2); Swimming Association (1. 2, 3).

"Off with your hat,
And show the hairy diadem
Which on your head doth grow."

WILLIAM HENRY FRIEDMAN, E.E., New York City.
Class Basket-ball Team (1, 2); Class Lacrosse Team, Second Varsity Lacrosse Team (2); Electrical Engineering Society.

"A sport in disguise."

CHARLES ROCKWELL GARDINER, C.E., Amsterdam, N.Y.

"The down upon his lip
Lay like the shadow of a lingering kiss."

WALTER GARDNER, E.M., London, England.
Σ X

Digitized by Google

"A quiet, pleasant manner wins many friends."

DANIEL GORREN, C.E., Rye, N.Y.
Δ Τ Δ; Camp Columbia Club.

"Were his head as heavy as his feet he would be a Solomon."

EDWARD L. GREEN, Arch., London, Ontario.
Beaum Arts Society; Architectural Society.

"Ham."
"He combines many arts in one person."

THOMAS HAYDEN HAMILTON, C.E., New York City.
Σ Χ; Point Winner, Interclass Track Meet (1); Class Relay Team (1); Press Club (1, 2, 3).

"What are the wild waves saying?"

STRAITON HARD, E.E., Arverne, Long Island.
Φ Σ Κ; Θ Ν Ε; Class Baseball Team (1, 2); Class Hockey Team (1, 2); Soph Show; Deutscher Verein.

"Tubby."

VICTOR HARTOG, E.M., Kimberly, South Africa.
Θ Ξ; B.S., E.M., University of the Cape of Good Hope; Vice-President, Association Football Club (2).

"Wrapped up in softest Lydian airs."

GUSTAV HERMAN HEIDGERD, E.E., New York City.
Electrical Engineering Society.

"Silence does not always mark wisdom."

ALBERT WILLIAM HEIDTMANN, E.E., Mt. Vernon, N. Y.

"Deacon."
"I'll make assurance doubly sure."

HAROLD WILLIAM HILL, Chem., Buffalo, N. Y.
Δ Υ; Class Lacrosse Team (1); Chemical Society (3); Christian Association (1, 2, 3).

"O running stream of sparkling joy
To be a soaring human boy."

ELLIOT CAMPBELL HOUSE, Mech.E., Lake Mahopac, N. Y.
Φ Γ Δ; Class Football Team (1, 2); Mandolin Club (2); Rowing Club (1, 2).

"Men of few words are the best."

JOSEPH MAUGHAN HOWELL, E.M., Salt Lake City, Utah.
Varsity Wrestling Team (2, 3), Captain (3).

Digitized by Google

"One ear it heard, at the other out it went."

GEORGE WAYLAND HOYNS, Mech.E., New York City.
Varsity Lacrosse Team; Lacrosse Association.

"Plagued with an itching leprosy of wit."

WILLIAM CHAPIN HUNTINGTON, Mech.E., Elizabeth, N. J.
Deutscher Verein.

"'When I was young, I acted as a child.' He is still young."

HERMAN KAHLE, Arch., New Brighton, N. Y.
Δ Φ; Kings Crown; Philharmonic Orchestra; Beaum Arts Society; Architectural Society; Track Association.

"A quiet, harmless lad."

MURTLAND KINCAID, C.E., New York City.

"Speakest thou in sober meanings?"

WILLIAM PARKER KIRK, Mech.E., Creek Locks, N. Y.
Φ K Σ; Science Crew, Fall Regatta (1); Junior Crew, Harlem Regatta (1); Freshman Crew, New Haven and Poughkeepsie; Sophomore Crew, Fall Regatta (2); Class Football (2); COLUMBIAN Board (3); Rowing Club (1, 2, 3); Kings Crown.

"He hath a STRONG *friend in his pipe."*

HENRY ANDREW KRÖGER, C.E., Spuyten Duyvil, N. Y.
Φ Σ K; Lightweight Cane Spree (1).

"Everybody works but Yonnie."

JOHN HERBERT KYTE, Chem., Fanwood, N. J.
Chemical Society (1, 2, 3).

"I have killed my man."

FREDERICO LAGE, Met., Rio de Janeiro, Brazil.
Σ A E; M Π; Class Fencing Team, Captain (1); Varsity Fencing Team, Captain (2, 3); Intercollegiate Fencing Champion (2); Assistant Manager Track Team (3); Second Varsity Lacrosse Team (2); Société Française (1), Treasurer (2), President (3); Junior Ball Committee; Secretary and Treasurer, Intercollegiate Fencing Association.

"A repeater."

JULIUS ARTHUR LEWISOHN, E.M., New York City.
A.B., Columbia, 1905.

"None but himself can be his parallel."

ALBERT LINDO, C.E., New York City.
Varsity Football Team (3); Class Football Team (2).

Digitized by Google

"Silence is ofttimes more eloquent than words."

JAMES M. LITTLE, E.M., Towanda, Pa.

"But far more numerous is the herd of such
Who think too little and who talk too much."

OLIVER CROMWELL LISMAN, C.E., Mt. Vernon, N. Y.
Fall Regatta, Science Crew (1); Class Lacrosse Team (1); Second Varsity Lacrosse Team (2); Rowing Club (1, 2, 3); Lacrosse Association (1, 2, 3); Track Association (3).

"He who juggles a jug of ink
In latter times will stop to think."

HENRY HUDSON EDWIN LYNN, C.E., New York City.
Gym. Team (2); Newman Club (2, 3); Horace Mann Club (1, 2, 3).

"Cupid."
"A thing of beauty is a joy forever."

DONALD MCCLAVE, E.M., New York City.
Ψ Υ; Class Baseball Team (1, 2); Freshman Dinner Committee; Junior Ball Committee.

"Thou canst not be false to any man."

ROBERT MARSH, JR., E.M., Salt Lake City, Utah.
Entered Columbia September, 1904.
Class Track Team (2); Cross Country Squad (2); Varsity Relay Team (2); Varsity Track Team (2); Christian Association (2); Rowing Club (2).

"Don."
"In youth, wisdom and beauty are rare."

MACDONALD MAYER, Arch., Brooklyn, N. Y.
Σ Α Ε; Point Winner, Interclass Track Meet (2); COLUMBIAN Board, Chairman Art Committee; Class Dinner Committee (2, 3); Kings Crown (2, 3); Architectural Society, Treasurer (2, 3); Track Association (1, 2, 3).

"Beware! he hath a fiery disposition."

J. G. MENOCAL, C.E., New York City.
Φ Σ Κ; Class Baseball Team (1, 2); Camp Columbia Club (3).

"Pop."

WILLIAM TRAVIS MILLER, E.M., Peekskill, N.Y.
Φ Γ Δ; Μ Π; Class Football Team (1, 2); Columbia-Yale Freshman Race; Second Varsity-Annapolis Race (2); Varsity Crew, Substitute Poughkeepsie Regatta (2); Freshman Dinner Committee; Soph Show Committee; Junior Ball Committee; Crewsters (2, 3); Rowing Club (1, 2, 3).

"Near acquaintance doth diminish reverent fear."

KENNETH BALLARD MILLETT, Mech.E., New York City.
Δ Τ Δ Class Lacrosse Team (1); Interclass Games Committee (1); Class Pin Committee (1); Kings Crown (2, 3); Hellers Club (3); Rowing Club (1); Lacrosse Association (1).

"Not well understood, as good not known."

WILLIAM DOUGLAS MONKS, Mech.E., Mt. Vernon, N. Y.

Digitized by Google

"Strong and broad."

STEWART LAMONT MOORE, JR., E.E., Chicago, Ill.
Δ K E; M Π; Class Football Team (1, 2); Class Baseball Team (1, 2); Class President (1); Soph Dinner Committee; Sesqui-centennial Celebration Committee (2).

"A most enthusiastic stripling."

JOHN MÜLLER, Arch., Brooklyn, N. Y.
Φ K Σ; Class Football Team (1, 2); COLUMBIAN Board, Art Committee; Architectural Society (2, 3); Beaum Arts Society.

"He that is of a merry heart hath a continual feast."

WILLIAM NEWELL, Mech.E., New York City.
Σ A E; A.B., Columbia College, 1905.

"From other shores he came to us."

JOHN BAGOT OVERBEEK, E.M., Cape Town, South Africa.
Θ Ξ; B.A., University of the Cape of Good Hope, 1902.

"Strong as a lion, gentle as a lamb."

GEORGE ARTHUR PALLISER, Arch., Brooklyn, N. Y.
Class Football Team (1, 2); Architectural Society (1, 2, 3); Beaum Arts Society (2, 3).

"Most faults do seldom to themselves appear."

WILLIAM THOMAS PEACOCK, Mech.E., Brooklyn, N.Y.

"There are many rare abilities in the world that fortune never brings to light."

CHARLES ALLEN PEARSE, E.E., New York City.
Class Basketball Team (1, 2); Class Baseball Team (2); Electrical Engineering Society (3).

"You might have suspected who it was long before you heard the name."

GERARD PITT, Arch., New Rochelle, N. Y.
Σ X; Kings Crown (2); Architectural Society (1, 2, 3).

"Of an athletic and affectionate turn of mind."

FRANK AXTELLE RENNER, C.E., New York City.
Class Basketball Team, Captain (1, 2); Class Lacrosse Team (1); Second Lacrosse Team (2); Second Basketball Team (2).

"He opened his mouth and the hills trembled."

JOHN THOMAS ROBERTS, JR., E.M., Buffalo, N. Y.
Δ Υ; Class Lacrosse Team, Manager (1, 2); Freshman Dinner Committee, Toastmaster; Class Treasurer (3); Kings Crown (2, 3); Rowing Club (1); Lacrosse Association (1).

Digitized by Google

"He never worked but moments odd,
Yet many a bluff wrought he."

CHARLES SIMPSON ROBERT, C.E., Plainfield, N. J.

"The bay of a mule is like the squeak of a mouse in comparison."

BEVERLEY ROBINSON, Arch., New York City.
Kings Crown (2, 3); Architectural Society (1, 2, 3); Beaum Arts Society; Rowing Club (1).

"Quick of despatch, and discreet in every trust."

MORTIMER F. SAYRE, E.M., Newark, N. J.
Kings Crown (2, 3); Philolexian (2, 3).

"He that taketh my pocketbook taketh but trash;
But he that taketh my apparatus is a crook. Vat ist?"

LUDWIG SCHAEFER, Chem., New York City.

"Let me smoke my pipe and have a friendly talk and I will happy be."

LOUIS J. SCHOEFER, Mech.E., New York City.
Entered Columbia from Stevens Institute, September, 1904.

"Rises early, studies late,
Works all day with book and slate."

ALFRED E. SEELIG, E.E., New York City.
Electrical Engineering Society (2, 3).

"Strong of pull and fleet of foot."

HAROLD FREEMAN SEYMOUR, E.E., South Norwalk, Conn.
Δ K E; M II; Fall Regatta, Science Crew (1); Columbia-Yale Freshman Race; Freshman Crew, Captain; Poughkeepsie Regatta; Class Crew (2); Freshman Dinner Committee; Soph Show Committee, Treasurer; Class Vice-President (2); Crewsters (2, 3); Rowing Club (1, 2); Class Track (2).

"As worthy as he is silent."

WILLIAM HUGH SHEARMAN, E.M., New York City.
Camp Columbia Club (3); Christian Association (2, 3).

"We love thee for what thou art."

R. W. SHUMWAY, Special, New York City.

"Sig."
"Keep a gamester from the dice, and a good student from his books, and it is wonderful."

EDMUND BURKE SIGERSON, Mech.E., New York City.
Θ Δ X; Fall Regatta, Science Crew (1); *Spectator,* Associate Editor (1); Hellers Club (3).

Digitized by Google

"Bill."
"A man who knows that he knows he knows."

WILLIAM J. P. SIMPSON, E.E., New York City.
Φ K Σ; *Spectator*, Associate Editor (2, 3), Editor (3); Kings Crown (2, 3).

"A man to be depended upon."

HERMAN RAYMOND SMITH, Mech.E., Brooklyn, N. Y.
B Θ Π; COLUMBIAN Board, Junior Ball Committee; Hellers Club (3).

"The greatest men
May ask a foolish question now and then."

JAMES BEAUMONT SPENCER, Mech.E., New York City.
Class Football Team (1, 2); Association Football Team (2, 3); Société Française (1, 2, 3), Vice-President (3); Political Club, President (3).

"Buck."
"The whole countenance is a certain silent language of the mind."

WILLIAM LENT STARBUCK, Mech.E., New York City.
Λ Δ Φ; Class Football Team (1, 2); Class Hockey Team (1, 2); Junior Dinner Committee; Hellers Club (3); Kings Crown (2, 3); Rowing Club (2).

"A sweet, innocent youth."

EDWARD JOHN STORK, Arch., Jersey City, N. J.
Architectural Society (1, 2, 3); Beaum Arts Society (2, 3).

"Stewey."

EDWARD AHLERT STUHRMAN, C.E., New York City.
Point Winner, Interclass Track Meet (1, 2); Varsity Track Team (1).

"I come not, friends, to steal away your hearts."

ARTHUR I. SUNDHEIMER, E. E., New York City.
Philharmonic (1, 2); Electrical Engineering Society (2, 3); Rowing Club (1); Swimming Association (1, 2, 3).

"Thou hast a Muse of facts and figures."

RICHARD MAXWELL TAYLOR, C.E., New York City.

"Much learning doth make thee mad."

EDWARD DAY THURSTON, JR., Mech.E., New York City.
Σ A E; A.B., Columbia College, 1905.

"Thy modesty is a candle to thy merit."

THOMAS HILDRUP TULLOCH, E.M., Washington, D. C.
Δ Φ; Trophy Room Committee (1); Junior Dinner Committee; Kings Crown (2, 3); Camp Columbia Club (2, 3); Track Association (2, 3).

Digitized by Google

"We must take the current when it serves or lose our ventures."

J. Laurence Waldron, Mech.E., Brooklyn, N. Y.

"A mighty little man was he."

Richard Grant Williams, Chem., Mt. Vernon, N. Y.
Σ A E; Class Lacrosse Team (1); Class Basketball Team (1); Varsity Lacrosse Team, Assistant Manager (2), Manager (3); Class Treasurer (2); Chemical Society (1, 2, 3)), Treasurer (3); Lacrosse Association (1, 2, 3).

"Mary Powell."
"Let me have my own way and I'll be pleasant."

James Willis, E.E., West New Brighton. N. Y.
Fall Regatta, Science Crew (1); Class Crew (1, 2); Class Hockey Team (1, 2); Varsity Hockey Squad (1, 2, 3); Electrical Engineering Society (2, 3); Rowing Club (1, 2).

"Johnnie."
"The days of our youth are the days of our glory."

William Wallace Wise, E.E., New York City.
Σ X; M Π; Fall Regatta, Science Crew (1); Columbia-Yale Freshman Race; Freshman Crew, Coxswain, Poughkeepsie Regatta; Class Crew (2); Varsity Track Team, Assistant Manager (2); Columbian Board, Class Secretary (2); Soph Show Committee; Soph Show, Cast; Crewsters (2, 3); Electrical Engineering Society (3); Kings Crown (3); Rowing Club (1, 2, 3).

"Talking is one of the fine arts."

Elmer Vincent Young, E.M., New York City.

"He had a face like a benediction."

George Elmer Zabriskie, C.E., Newark, N. J.
Gym. Leader (1, 2); Christian Association (1, 2, 3).

James J. Arnsfield, E.E., New York City.
Electrical Engineering Society (3); Banjo Club (2).

"Bosco."

Stanley Frank Bond, E.E., Middlebury, Vt.

Harold Nathaniel Carpenter, Mech.E., North Hoosick, N. Y.

"A man of rare genius. Who said he wasn't?"

Charles Rogers Cockey, Arch., New York City.
Φ Σ K; Architectural Society (1, 2, 3).

"One of those tireless Englishmen."

Guy R. B. Elliott, C.E., Lower Granville, Nova Scotia.
Φ K Σ; Point Winner Interclass Track Meet (2); Middleweight Cane Spree (2); Kings Crown (2).

"All coons look alike to me."

Siegfried Fischer, Chem., New York City.
Entered Columbia September, 1905.

Digitized by Google

"I am one of those gentle ones."

FRANCIS BONNER FORBES, C.E., New York City.

"To hear him you'd believe
An ass was practicing recitative."

JACOB M. FRIEDLAND, C.E., New York City.
B.S., College of the City of New York, 1904.

"When thou dost speak, methinks I hear
The murmurings of the sea."

VICTOR GRIEFF, E.E., New York City.
Electrical Engineering Society.

"Now, listen! I'm from Missouri."

HENRY ADOLPH HAMMERSCHLAG, Chem., Newark, N. J.
Chemical Society (1, 2, 3).

"Dutch."

"A hair on the lip is worth two on the brush."

SALI HOCHSCHILD, E.M., Frankfort, Germany.
Camp Columbia Club (2, 3).

"It well becomes a young man to be modest."

GUSTAVE S. HOLMQUIST, E.M., New York City.
Camp Columbia Club (2, 3).

"Renowned for his color schemes."

HARRY D. HUGHES, Arch., Cleveland, Ohio.
Architectural Society; Beaum Arts Society.

"A good example of hard work."

EDWARD RAYNOR JEAL, Chem., Lawrence, N. Y.
Chemical Society.

SIGMUND BENJAMIN JOSEPH, C.E., New York City.

"I am sure care is an enemy to life."

IRVING SAMUEL JOSEPHS, E.M., New York City.
A.B., Columbia, 1905.

"Prexy."

"He that hath a beard is more than a youth."

ELY JACQUES KAHN, Arch., New York City.
A.B., Columbia, 1903.

"Shorty."

FREDERICK KRUSE, JR., E.M., Central City, Colo.
K Σ

"Beautiful and childlike was he."

HERTZ LEVIN, E.E., New York City.

"The greatest of faults is to be conscious of none."

OSCAR HJALMAR LINDGREN, C.E., Orebro, Sweden.
Christian Association.

KARL ERNEST LLOYD, E.M., Elyria, Ohio.

"Bobby."

FRANCIS NAPIER LUND, E.M., Oxford, England.
Θ Δ X; Association Football Team (2, 3), Assistant Manager (3); Class Pin Committee (1); Track Association (2).

WILLARD CONVERSE MALLALIEU, E.M., Brooklyn, N. Y.

"No wealth is like a quiet mind."

CLARENCE DANIEL MAPES, Met., New York City.
Σ A E

"Seldom he smiles, and then in manner such,
That one would wish he had not smiled so much."

HANS FRANK MEYER, C.E., New York City.

"Dark and somber is his look, like a stranger from an unknown clime."

ERNESTO JOSÉ MORA, E.E., Easton, Pa.
X Φ; Electrical Engineering Society (3).

Digitized by Google

"Let well enough alone."

JOHN BABCOCK MORRIS, JR., Arch., Saugatuck, Conn.
Architectural Society (1, 2, 3).

"He is among us, but not of us."

ARTHUR NOTMAN, E.M., Brooklyn, N. Y.
Δ K E; Harvard University, A.B., 1902.

LEO DREW O'NEIL, E.E., Boston, Mass.

"Talkative as a phonograph."

BENTON OVERMAN, E.M., New York, N. Y.
Δ Υ ; Entered Columbia September, 1905.

"There is a gift beyond the reach of silence—that of being eloquently silent."

PIERO S. PAGANINI, Mech.E., Venice, Italy.

WALTER S. PALMER, E.M., Reno, Nev.

JOHN GOLDSMITH PRALL, Mech.E., Cedarhurst, N. Y.
A Δ Φ

"A little 'pride' is good."

GEORGE HUDDLESTON PRIDE, E.E., New York City.

BENJAMIN F. RODEN, JR., E.M., Birmingham, Ala.

"He never did any harm."

FRED HERMAN ROSSBERG, E.M., Salt Lake City, Utah.
Φ K Ψ

"Works while you sleep."

WALTER LOUIS ROTHSCHILD, C.E., New York City.

FREDERICK LOUIS RUPP, E.M., New York City.
Φ Γ Δ

"Teacher, I know."

MAURICE L. SINDEBAND, E.E., New York City.
Electrical Engineering Society (2, 3).

"An idler is a watch that wants both hands;
As useless when it goes as when it stands."

WILLIAM LINCOLN SWAN, JR., E.E., Oyster Bay, N. Y.

"He did nothing in particular and did it well."

LARREMORE VAN VELSON SWEEZY, Arch., New York City.
A Δ Φ; Architectural Society (1, 2, 3); Beaum Arts Society 2, 3).

"Nursed among the elms of old Eli."

BENJAMIN F. TILLSON, E.M., New York City.
Θ Δ X; Ph.B., Yale University, 1905.

"Son of the sable night."

IRWIN UNTERMYER, E.M., New York, N. Y.

HENRY JAMES WEST, E.M., Garnerville, N. Y.
Columbia College, A.B., 1902.

WILSON BISSELL WILLIAMS, E.E., Jersey City, N. J.

Emigrants

George Parker Ames
Theodore Andrews
Clarence Morton Bishop
Lawrence Ripley Clapp
Leonard Roy Dickerson
Arthur Charles Dodman, Jr.
James Myers Finch
Benjamin Kimball Fowler
Charles John Graff
Meyer Robert Guggenheim
Alejandro Ginnchard
Walter Cecil McClure
Charles Raphael Mullen
Antoine Frederic Muller
William Roland Owen, Jr.
Ferdinand Richard Streber
John Stanislaus Thorp
Nicholas J. Trompen
Victor Weintraub
Thomas Francis White, Jr.
John Herbert Anwyl Williams
Orator Francis Woodward, Jr.
George Yavroumis

Digitized by Google

LEONARD B. MCWHOOD, A.B.,
Adjunct Professor of Music.

BENJAMIN SIMPSON WOODWARD,
C.E., Ph.D.

W. R. SHEPHERD, Ph.D.,
Adjunct Professor of History.

A. BRAYTON BALL, M.D.

PAUL MONROE,
Professor of History of Education.

J. H. CANFIELD, LL.D.
Librarian of the University.

[Received too late for proper arrangement.]

Digitized by Google

In Memoriam

Mortimer Lamson Earle, Ph.D.

Louis H. Laudy, Ph.D.

Miss Mary D. Runyon

John D. Van Buren, Jr.
Member of the Class of 1905

Mason Cruger Hasell
Member of the Class of 1906

Robert J. Conty
Member of the Class of 1907

Digitized by Google

Table of Contents

PAGE

President Butler..*Frontispiece*
Dedication 2
Preface 3
Trustees 4
Officers of Administration 11
Teaching Staff..... 12

Students

College 46
Science 52
Architecture and Music... 58
Law 60
Medicine 64
Graduate 69
Barnard 77
Teachers 81
Pharmacy 87

Academic

1905 Commencement 92
Prizes and Honors..... 93
Schiller Celebration 94
Dr. Canfield's Article..... 97
Professor Lord's Article... 98
Professor Odell's Article.. 99
Views of University..... 100

Fraternities

Alpha Delta Phi..... 114
Psi Upsilon 116
Delta Phi 118
Delta Psi 120
Phi Gamma Delta..... 122
Phi Kappa Psi..... 124
Delta Kappa Epsilon..... 126
Zeta Psi 128
Beta Theta Pi..... 130
Theta Delta Chi..... 132
Phi Delta Theta..... 134
Delta Upsilon 136

PAGE

Sigma Chi 138
Sigma Alpha Epsilon..... 140
Phi Sigma Kappa..... 142
Theta Xi 144
Alpha Chi Rho..... 146
Delta Tau Delta..... 148
Phi Kappa Sigma..... 150
Omega Upsilon Phi..... 152
Alpha Tau Omega..... 154
Phi Beta Kappa..... 155
Society of Nacoms..... 156
Tau Beta Pi..... 157
Sigma Xi 158

Publications

Columbia Spectator 161
The Columbian 163
Columbia Monthly 164
Columbia Jester 165
Quarterly, Law Review... 166
Graduate Record 166
Mines Quarterly 166

Clubs and Societies

Alumni Association 168
Columbia Club 169
Deutscher Verein 170
Société Française 171
Latin Club 172
Architectural Society 173
Chemical Society 174
Engineering Society 175
Electrical Enginering 176
Senior Mining Society..... 177
Political Clubs 178
Christian Association 180
Churchmen's Association.. 182
Newman Club 183
Chess Club 184
Debating Union 185

PAGE

Philolexian 187
Barnard 188
Kings Crown 189
Class Officers 190
Student Board 191

Dramatics and Music

Varsity Show 195
French Play 198
Musical Clubs..... 199
Philharmonic 200

Athletics

Committees 202
Wearers of the "C"..... 203
Football 205
Crew 207
Baseball 209
Track 211
Basketball 215
Hockey 216
Gymnasium 217
Fencing 218
Swimming 219
Lacrosse 220
Cross-Country 221
Association Football..... 222
Golf 223
Tennis, Wrestling 224
Gun Club 225
1908 Teams 237
1909 Football Team..... 244
Athletic Statistics 249

Special Sections

Barnard Section 251
Teachers College Section.. 260
1907 Class Section..... 269
Records and Grinds..... 295
In Memoriam 322

Digitized by Google

Brooks Brothers

ESTABLISHED 1818

Clothing

Gentlemen's Furnishing Goods

BROADWAY, COR. TWENTY-SECOND ST.

TELEPHONE CALL, 1171 GRAMERCY

Suits of exclusive materials, imported especially for our College Trade.

Light and heavy weight long coats including our "Kempton" the new overgarment for traveling or general street wear.

English Hats in Newest London Shapes

Shoes for dress, street or country wear.

Fine imported Neckwear, Shirts, Half-hose, Pajamas, House Gowns, Breakfast Jackets, Golf Waistcoats, Sweaters.

Luncheon Baskets, Fitted Bags, Silver Flasks, Pigskin Shirt and Tie Cases.

Our new Booklet "Clothes and the Hour" suggesting what to wear on various occasions mailed on request.

Fine Clothing ready-made and to measure. Liveries, Riding and Hunting Equipment, Motor Garments and Furs, Fur-Lined Overcoats, English Haberdashery and Hats, Fine Shoes, Leather and Wicker Goods, Traveling and Toilet Articles, etc., etc.

Digitized by Google

Index to Advertisers

PAGE

Alman & Co. 340

Bank of New York 330
Brooks Brothers 324
Becker, Christian 345

Cameron Steam Pump Co. 347
Century Bank 326
Columbia University Book Store 348
Columbia College Express Company 348
Corn Exchange Bank 332

Davis & Sanford 338
Devoe & Reynolds Co. 346
Dill & Collins 343

Eimer & Amend 346
Empire City Bank 348
Engineering and Mining Journal 336

Farmers Loan and Trust Company 329
Fowler 349

General Electric Co. 344
Gill Engraving Company 342
Guardian Storage 348

Hazlett 348
Horace Mann School 335
Hawes 339, 343
Huyler's 339
Horsman, E.I. 349

Johnson, Arthur, & Co. 336
Joslyn 349
Jessop, William, & Sons 349

PAGE

Koch 343

Lidgerwood Mfg. Co. 347
Local Directory 350, 351, 352

Mauser 332
Moët & Chandon 327
Missouri Pacific R.R. 334
McCreery 338
McGraw Pub. Co. 336

Newman 343
New York Law 348
New York Produce Exchange Bank 349

Pach Bros. 341
Piel Bros. 344
Palette Art Co. 346

Russell & Co. 342
Roessler & Hasslacher Chem. Co. 345

Sohmer Pianos 348
Schwartz 348
Seligman, J. & W. 328
Stoutenberg 337
Starr 332

Taylor, Knudsen & Co. 335
Tiffany & Co. 331

Wabash R. R. 333
Waterman, L. E., & Co. 338
White 341
Weston Elec. Inst. Co. 347
Wynkoop, Hallenbeck, Crawford Co. 342

Digitized by Google

THE CENTURY BANK

FIFTH AVENUE AT 20TH STREET

BRANCH:

BROADWAY AT 104TH STREET

DESIGNATED DEPOSITARY FOR FUNDS
OF THE STATE AND CITY OF NEW YORK

COLUMBIA STUDENTS ARE INVITED TO PLACE THEIR DEPOSIT ACCOUNTS WITH THIS BANK. INTEREST PAID ON INACTIVE DEPOSITS

Digitized by Google

THE CHAMPAGNE of the 20th Century

MOËT & CHANDON

WHITE SEAL

of the

Marvellously Grand Vintage

of the year

1900

Superior in Quality, Dryness and Bouquet to Any Champagne Produced Since the Great Vintage of 1884

This exquisite wine is now arriving on every steamer from France and will shortly be on sale throughout the United States

Geo. A. Kessler & Co. - Sole Importers

Digitized by Google

J. AND W. SELIGMAN & CO.

BANKERS

21 BROAD ST., NEW YORK

Digitized by Google

THE
FARMERS' LOAN & TRUST COMPANY

CHARTERED 1822

NOS. 16, 18, 20 & 22 WILLIAM STREET

NEW YORK

CAPITAL - - - - - $1,000,000.00
UNDIVIDED PROFITS - 7,400,226.02

The Company is a legal depositary for moneys paid into Court, and is authorized to act as Executor, Administrator, Trustee, Guardian, Receiver, and in all other Fiduciary capacities.

Acts as Trustee under Mortgages made by Railroad and other Corporations, and as Transfer Agent and Registrar of Stocks and Bonds.

Receives deposits upon Certificates of Deposit, or subject to check and allows interest on daily balances.

Manages Real Estate and lends money on bond and mortgage.

Acts as Agent for the transaction of any approved financial business.

EDWIN S. MARSTON, President.
THOS. J. BARNETT, 2d Vice-President.
SAMUEL SLOAN, JR., Secretary.
AUGUSTUS V. HEELY, Asst.-Secy.
WILLIAM B. CARDOZO, Asst.-Secy.
CORNELIUS R. AGNEW, Asst. Secy.

BOARD OF DIRECTORS

SAMUEL SLOAN,
WILLIAM WALDORF ASTOR,
D. O. MILLS,
ROBERT F. BALLANTINE,
FRANKLIN D. LOCKE,
GEORGE F. BAKER,
A. G. AGNEW,
CHARLES A. PEABODY,
HUGH D. AUCHINCLOSS,
JAMES STILLMAN,
HENRY A. C. TAYLOR,
D. H. KING, JR.,
E. R. HOLDEN,
WILLIAM ROWLAND,
EDWARD R. BACON,
HENRY H. ROGERS,
EDWIN S. MARSTON,
MOSES TAYLOR PYNE,
STEPHEN S. PALMER,
CLEVELAND H. DODGE,
JOHN L. RIKER,
ROBERT C. BOYD,
HENRY HENTZ,
H. VAN RENSSELAER KENNEDY,
ARCHIBALD D. RUSSELL,
P. A. VALENTINE.

Digitized by Google

1784-1906

The Bank of New York National Banking Association

48 WALL STREET, NEW YORK

ORGANIZED MARCH 15, 1784

INCORPORATED AS A NATIONAL BANK JULY, 1865

Capital, $2,000,000 **Surplus, $2,700,000**

OFFICERS

HERBERT L. GRIGGS, *President* JOHN L. RIKER, *Vice-President*

CHARLES OLNEY, *Cashier*

GEORGE P. HALL JOSEPH ANDREWS

Assistant Cashiers

Digitized by Google

TIFFANY & CO.

DIAMOND AND GEM MERCHANTS

Men's Gold Watches

The name of Tiffany & Co. appears on the dials and movements of all their watches

Photographs sent upon request

New model, open face, 18-karat-gold extra thin watches for evening wear - - $50, $70, $150 upward

Other open-face, 18-karat-gold watches, suitable for young men - - - - - - $60, $95, and $100

Open-face, 18-karat-gold minute repeaters $135 and $240

Split-second chronographs in 18-karat-gold cases $125, $200 upward

Open-face, sterling-silver minute repeaters - - $75

Ladies' Gold Watches

Small, open-face, 18-karat-gold watches, especially adapted for young women - - - $25, $35, $45 upward

With one or more diamonds set in back of case $110, $140, $190, $240 upward

Small chronographs in 18-karat-gold cases for Trained Nurses - - - - - - - - - - - - - - - - $50

Tiffany & Co. are strictly retailers. They do not employ agents or sell their wares through other dealers. : : : : : : : : : : :

FIFTH AVENUE NEW YORK

At 37th Street *Formerly at Union Square*

Mail Orders

All Mail Orders are handled by trained men, whose experience and knowledge of what is most in favor at the moment assures careful selections or intelligent advice for those simply desiring assistance.

Tiffany & Co. 1906 Blue Book

will be sent to intending purchasers without charge. This catalogue contains

No Illustrations

it is a compact little volume of over 500 pages, with concise descriptions and range of prices of jewelry, silverware, watches, clocks, bronzes, porcelains, glass and other artistic merchandise.

Gold Watches on Approval

Upon receipt of satisfactory references from any National Bank or responsible business house, Tiffany & Co. will send on approval selections from their stock to any part of the United States.

Tiffany & Co. always welcome a comparison of prices

Digitized by Google

THE CORN EXCHANGE BANK

WILLIAM AND BEAVER STREETS, NEW YORK

WILLIAM A. NASH, *President*

THOMAS T. BARR, *Vice-President* — WALTER E. FREW, *Vice-President*

FREDERICK T. MARTIN, *Cashier*

WILLIAM E. WILLIAMS, *Assistant Cashier* — WILLIAM H. KETCHUM, *Assistant Cashier*

CAPITAL, SURPLUS AND PROFITS $5,300,000

UNIVERSITY BRANCH

ONE-HUNDRED AND THIRTEENTH STREET AND BROADWAY

TALMADGE B. JOHNSON, *Manager*

ADVISORY BOARD

WILLIAM A. NASH,	*President*
NICHOLAS MURRAY BUTLER,	*President Columbia University*
FRANCIS M. BURDICK,	*Professor Columbia University*
FRANCIS S. BANGS,	*Trustee Columbia University*
B. AYMAR SANDS,	*Trustee Columbia University*
WALTER E. FREW,	*Vice-President*

We Issue Letters of Credit, Drafts, and American Express Company's Travelers' Cheques, Available Everywhere.

The Mauser Mfg. Co.

Gold and Silversmiths

Prize Cups of Sterling Silver

DESIGNS IN LOVING CUPS
THAT SUIT EVERY OCCASION

In fashioning Loving Cups, three essential points must be considered:

DESIGN WORKMANSHIP WEIGHT

The Mauser Collecting embraces all three features, also a FOURTH, advantageous to the purchaser, the prices

LARGE STOCK TO SELECT FROM

A TIMELY SUGGESTION!

Holiday Gifts can now be selected from complete stocks of:

Sterling Silver Wares — Fine Cut Glass
Gold Jewelry — Leather Novelties

Fifth Avenue at 31st St., N. Y.

THEODORE B. STARR

MADISON SQUARE WEST

Jeweler and Silversmith

Among others the following

PINS AND BADGES

have been made by this house:

Alpha Society Pin, Smith College
Barnard Pin, Columbia
Automobile Club of America Pin
Cannon Club Pin, Princeton
Florida East Coast Auto. Association Pin

Digitized by Google

"FOLLOW THE FLAG"

Through cars daily from Boston and New York to Detroit, Chicago and St. Louis, making direct connections for Colorado, Mexico, Pacific Coast and all intermediate points.

Tourist cars from Boston every Tuesday, Thursday, and Saturday, connecting at Rotterdam Junction same day with famous "Continental Limited" from New York, making direct connection at Chicago with through tourist cars for California and intermediate points.

FREE RECLINING CHAIR CARS

Vestibuled Trains. **Dining Car Service Unexcelled.**

Privilege of stopping off 10 days at Niagara Falls.

C. S. CRANE,
G. P. & T. A., St. Louis, Mo.

H. B. McCLELLAN,
G. E. A., 387 Broadway, New York

F. A. DELANO, President, Chicago, Ill.

Digitized by Google

THROUGH SLEEPING CARS
DINING CARS (meals a la carte)
FREE RECLINING-CHAIR CARS
ELECTRIC-LIGHTED TRAINS
FASTEST AND BEST SERVICE

VIA

The Missouri Pacific Railway

from
St. Louis and Kansas City
to
KANSAS, COLORADO, UTAH
and the
PACIFIC COAST

The Iron Mountain Route

from
St. Louis and Memphis
to
ARKANSAS, TEXAS, MEXICO
and
CALIFORNIA

Shortest and Quickest Route to Mexico

The Best Route to Hot Springs, Ark.

For Rates and all information apply to
WM. E. HOYT, - General Eastern Passenger Agent
335 Broadway, : : : : : NEW YORK
H. C. TOWNSEND, General Passenger and Ticket Agent
ST. LOUIS, : : : : : : : MO.

Digitized by Google

TAYLOR, KNUDSEN & CO.

H. M. KNUDSEN, Prop.

Tailors

171 BROADWAY Corner Cortlandt Street

'PHONE, 2968 CORTLANDT

Do you know that we make clothes for more than half the well-dressed men on the Campus—why not you? Our specialty is dressing young men. Our customers are college men, and we clothe them in the very latest and most up-to-date styles.

Our grades of Foreign and Domestic Woolens are of the Smartest Designs, and of the best quality

THE HORACE MANN SCHOOL

THE LARGEST PRIVATE SECONDARY SCHOOL IN THE UNITED STATES

The usual College preparation and special opportunities in Physical, Manual and Art Education.

Address SAMUEL T. DUTTON,
Superintendent.

Digitized by Google

ELEVATED

As the Columbia University buildings stand high and prominent on Morningside Heights far above the surrounding city—so do

A. J. & Co. Athletic Goods

in quality tower head and shoulders above the general ruck of Jerseys, Caps, Sweaters, etc., that are offered for sale. Columbia men for years back have known this.

ARTHUR JOHNSON & CO.

COLUMBIA ATHLETIC OUTFITTERS

16 E. 42d St., Opp. Hotel Manhattan, City

If you are a technical man you should be a subscriber to at least one of these papers:—

The Engineering Record
Weekly, $3.00 a Year
The leading paper for Civil Engineers

Electrical World
Consolidation January 1, 1906 of Electrical World and Engineer and American Electrician.
Weekly, $3.00 a Year
The Greatest Electrical Journal in Existence.

Street Railway Journal
A weekly record of the world's progress in city and interurban railroading.
Weekly, $3.00 a Year

Electrochemical and Metallurgical Industry
Monthly, $2.00 a Year
The only Publication in the English Language thoroughly covering this Field

Sample copies will be sent upon request, stating profession and position

McGRAW PUBLISHING CO.
The Engineering Bldg. New York City

THE ENGINEERING AND MINING JOURNAL

contains all the latest information in connection with everything relating to mines and metallurgy. It keeps its readers posted week by week with the latest developments. It contains illustrated articles on the latest systems; labor-saving machinery; abstracts from the official reports of mining companies; transcripts of patents relating to mining and metallurgy; special correspondence from the principal mining districts the world over; industrial notes; general mining news; the latest mining stock market; coal and iron trade review; current prices for chemicals and minerals; metal markets; dividends; assessments, etc., etc. —in fact everything of interest to the mining profession. $5.00 per year.

Send your subscription now.

Also publishers of The Mineral Industry, an annual statistical and review volume, and the best technical books on all subjects of interest in its field. Ask for our new and complete catalog.

505 Pearl Street
NEW YORK

Digitized by Google

COLUMBIA ATHLETIC SUPPLIES

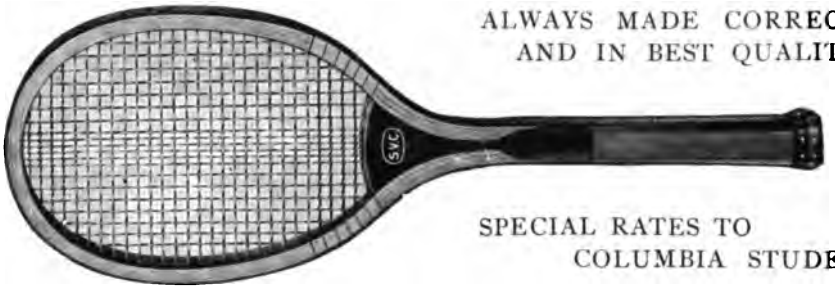

ALWAYS MADE CORRECTLY
AND IN BEST QUALITY

SPECIAL RATES TO
COLUMBIA STUDENTS

STOUTENBURGH & VAN COTT BROS.

503 FIFTH AVENUE — N. E. CORNER 42D STREET

NEW YORK

NEXT DOOR TO TELEGRAPH OFFICE

Digitized by Google

DAVIS & SANFORD

DAVIS & EICKEMEYER, SUCCESSORS

ART PORTRAITURE BY PHOTOGRAPHY

IDEAL RESULTS

Miniatures, Porcelains, Enlargements and Everything Pertaining to Photography

SPECIAL RATES ON COLLEGE GROUPS

246 FIFTH AVENUE NEW YORK

JAMES McCREERY & CO.

Men's Haberdashery

CRAVATS, GLOVES, UNDERWEAR, BATH ROBES, CANES, HANDKERCHIEFS.

GENTLEMEN'S DRESS SUIT CASES, BAGS, TRUNKS.

AUTOMOBILE LUNCH CASES AND TRAVELLING RECEPTACLES OF ALL KINDS.

HAT BOXES OF VARIOUS SHAPES AND LEATHERS.

TWENTY-THIRD STREET

How To Know The Genuine

Look for the Ideal globe lettered on the pen.

See that it has a Spoon-feed like this

with cups in the side that prevent the terminating overflow common to all other fountain pens.

The genuine Waterman Ideal is exchangeable and repairable at any of our branch offices. For Sale by Stationers everywhere and many Jewelers and Druggists.

Waterman's Ideal Fountain Pen

The Clip-cap is a feature of the genuine. It secures the pen to your pocket.

L. E. Waterman Co.
173 Broadway, New York
136 St. James Street, Montreal
138 Montgomery Street, San Francisco
8 School St., Boston 160 State St., Chicago

Digitized by Google

STANDARD OF QUALITY

QUALITY VS. QUANTITY

Huyler's

CANDIES,
COCOA AND
CHOCOLATES.

ONE REASON WHY Huyler's PRODUCTS MAINTAIN THEIR POPULARITY WITH THOSE WHO DEMAND THE BEST GOODS IS THAT Huyler's STANDARD OF QUALITY IS NEVER LOWERED IN ORDER TO JOIN THE RACE FOR QUANTITY.

Hawes Hat Company

BROADWAY, COR. 13th ST.
NEW YORK

Digitized by Google

ALMAN & CO.

Photographers

436 FIFTH AVE., N. Y.

Corner 39th Street

Complete Collection of Photos of Faculty

Special rates made for class and fraternity groups and individual photos of students

Digitized by Google

Special Rates to Columbia University Students

Artistic Photographer

White

1261 BROADWAY

Telephone, 422 Madison

Opposite Hotel Imperial

TEAMS AND FRATERNITIES PHOTOGRAPHED

PACH BROTHERS

PHOTOGRAPHERS

935 BROADWAY, CORNER 22D STREET

COLLEGE PHOTOGRAPHERS OF
MANY YEARS' EXPERIENCE

Special rates and special attention given to all kinds of College work

ENLARGING, COPYING, ETC., DONE
IN A VERY SATISFACTORY MANNER

'Phone, 6535 Gramercy

Digitized by Google

WE have an Ideal Printing Plant, complete in every respect: Composing machines (both Monotype and Linotype), Cylinder and Job Presses, Ticket Presses, Rotary Presses, and a Fully Equipped Bindery. : : : : : :

Wynkoop Hallenbeck Crawford Company

PRINTERS
::Binders::
Electrotypers
Lithographers

497 to 505 PEARL STREET, NEW YORK
The Largest Facilities of Any Printing Establishment in the East.
: : : : : : Estimates Furnished upon Request. : : : : : :

All the line and half-tone plates in

The 1907 Columbian

were made by

The Gill Engraving Company

140 FIFTH AVENUE

NEW YORK

This company has the largest and best equipped photo-engraving plant in the country, and among leading publishers its half-tone plates have been regarded as the standard of quality for nearly twenty years.

Thomas Russell & Son

BOOKBINDERS

Cloth and Leather Bindings

441 to 447 Pearl St.

TELEPHONE:
4935 FRANKLIN

NEW YORK

BINDERS OF THIS BOOK

Digitized by Google

H. C. F. **KOCH & CO.**

OUR MEN'S STORE

Right at 125th Street Entrance

THE FAVORITE SHOPPING PLACE FOR COLLEGE MEN

SHIRTS
COLLARS
TIES
UNDERWEAR
HOSIERY
GLOVES
UMBRELLAS
CANES
JEWELRY, ETC.

Assortments as Large as Anywhere
Prices Positively Lower

125th St., West, Lenox Ave. Seventh Ave.

Hawes Hat Company

BROADWAY, COR. 13th ST.
NEW YORK

The Paper Used in This Book is

DILL & COLLINS'

D TRADE MARK

Pure White Coated Book

The specification of Dill & Collins' paper places all bidders on the same basis as regards this most important item and insures the best obtainable. Samples and information on request.

DILL & COLLINS CO.

PAPER MAKERS

NEW YORK CITY PHILADELPHIA

J. F. NEWMAN

Official Jeweler to all National Fraternities

Fraternity Badges, Jewelry, Souvenirs, Pipes, Etc.

College Seals, Charms, Rings and Insignia

11 John Street, New York

Special Designs and Estimates

Digitized by Google

PIEL BROTHERS

East New York Brewery

ESTABLISHED 1883

Real German Lager Beer

Made of Finest Malt Exclusively, and free from any chemicals whatever, consequently PURE, WHOLESOME, DELICIOUS.

Connected with the Brewery

HOTEL; UNIQUE, COMFORTABLE BARROOM;
TWO DELIGHTFUL BEER HALLS; RESTAURANT

Warm and Cold Dishes at Moderate Prices

BROOKLYN, Liberty and Sheffield Avenues

General Electric Company

ELECTRIC CHAFING DISHES

NEAT
CONVENIENT
DAINTY

NO OIL
NO ALCOHOL
NO GAS

For Cosy Housekeeping and College Lunches

748

MAIN OFFICES
SCHENECTADY
N. Y.

NEW YORK OFFICE
44 BROAD ST.

SALES OFFICES
IN ALL
LARGE CITIES

Digitized by Google

CHRISTIAN BECKER

FORMERLY OF AND SUCCESSOR TO
BECKER & SONS and BECKER BROTHERS

Manufacturer of the Original Becker

BALANCES and WEIGHTS OF PRECISION

For Assayers, Chemists, Jewellers and for all purposes where accuracy is required.
PRICE LIST AND CATALOGUE Sent on Application.

Telephone Call, Factory and Residence
140 NEW ROCHELLE

FACTORY
NEW ROCHELLE, N. Y.
NEW YORK OFFICE, 7 MAIDEN LANE

The Roessler & Hasslacher Chemical Co.

100 William Street, N. Y.

THE ROESSLER & HASSLACHER CHEMICAL COMPANY
CHEMISTS
NEW YORK
TRADE MARK

Cyanide 98 to 99%

Cyanide of Sodium 125 to 130%
(Equivalent as Potassium)

Peroxide of Sodium

and other Chemicals for Mining Purposes

Works: Perth Amboy, N. J.

Digitized by Google

ESTABLISHED 1851

EIMER & AMEND

205 TO 211 THIRD AVENUE, COR. 18TH STREET } NEW YORK

IMPORTERS AND MANUFACTURERS OF

CHEMICALS, CHEMICAL, PHYSICAL

AND

SCIENTIFIC APPARATUS

ASSAY GOODS

Everything Needed in the Laboratory

INSPECTION OF PREMISES INVITED

THE PALETTE ART COMPANY

56 East 23d Street

Opposite Subway Station NEW YORK

MATHEMATICAL INSTRUMENTS
SCALES, T SQUARES, ETC., ETC.

DRAUGHTSMEN'S SUPPLIES
Of Every Description

Liberal Discount Given to Students

PICTURES AND POSTERS
FOR SALE

F. W. DEVOE &
C. T. RAYNOLDS CO.

Manufacturers & Importers
of

DRAWING MATERIALS

Tapes, Transits
Triangles
Etc.
Surveyors', Civil Engineers' and
Architects' Supplies
Mathematical Instruments
Drawing Papers
Chains, Levels
Scales, Etc.

Catalogue on application

Cor. Fulton & William Streets
NEW YORK

Digitized by Google

THE SLOGAN OF THE CAMERON—"Character: The Grandest Thing"

In the study of Steam Pumps and their construction, students will readily understand why *Cameron Pumps* have gained a reputation for Efficiency, Reliability and Security, for they are

SIMPLICITY PERSONIFIED

The mechanism consists of four stout pieces only, a slide valve, two plain tappet valves and a plunger. The tappet valves are placed at each end of the cylinder, and no matter how fast the piston is traveling, it cannot reverse until it opens the valve. For this reason a full-length stroke is always given while there is absolutely no danger of the piston striking the cylinder head.

Our complete Catalog Q is instructive and can be had for the asking.

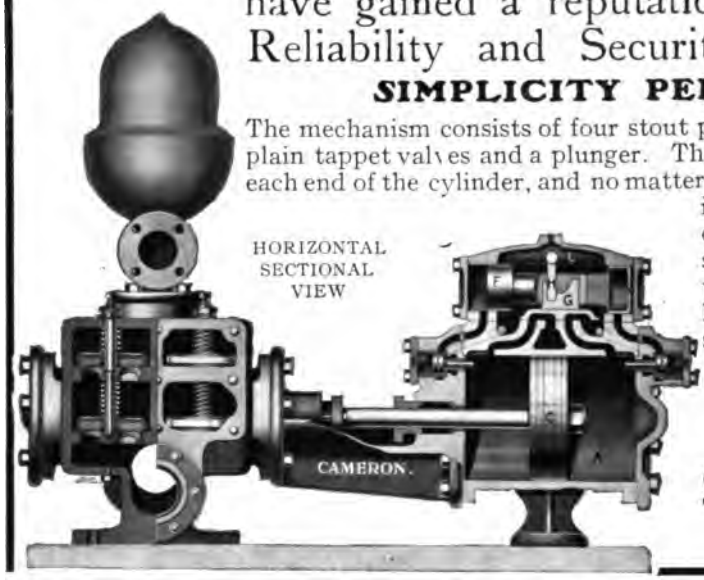

HORIZONTAL SECTIONAL VIEW

A. S. CAMERON
Steam Pump Works
Foot of East 23d St., New York

LIDGERWOOD HOISTING ENGINES
STEAM AND ELECTRIC

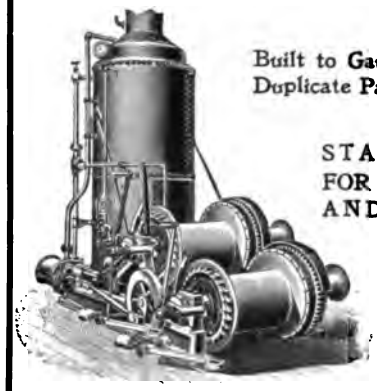

Built to Gauge on the Duplicate Part System

STANDARD FOR QUALITY AND DUTY

Over 24,000 Engines in Use

STANDARD LIDGERWOOD HOISTING ENGINE

LIDGERWOOD MFG. CO.
96 LIBERTY STREET NEW YORK

WESTON
STANDARD PORTABLE DIRECT READING
VOLTMETERS, AMMETERS, OHMMETERS AND PORTABLE GALVANOMETERS

Weston Standard Portable Voltmeter

Our Portable Instruments are recognized as the STANDARD the world over. Our Station Voltmeters are unsurpassed in point of extreme accuracy and lowest consumption of energy.

Weston Electrical Instrument Co.
MAIN OFFICE AND WORKS
Waverly Park, NEWARK, N. J.
New York Office at - - 74 Cortlandt St.

Digitized by Google

NEW YORK LAW SCHOOL

35 NASSAU ST., NEW YORK CITY

DAY SCHOOL; also EVENING SCHOOL.

"Dwight Method" of Instruction

LL.B. in two years; LL.M. in three years. Number of students during the past year (1904-1905) **947**, of whom **306** were college graduates. Send for catalogue.

GEORGE CHASE,
Dean.

THE ONLY SALESROOMS IN GREATER NEW YORK FOR THE CELEBRATED

SOHMER
PIANOS

ARE NOW LOCATED IN THE NEW

SOHMER BUILDING

FIFTH AVENUE, Corner 22d Street

Special Designs made to order to conform with any period
Art Catalogue Mailed on Request

GEORGE H. HALLETT — LOUIS H. ZOCHER

HALLETT & ZOCHER

REAL ESTATE AND INSURANCE

NOTARIES PUBLIC

1476 THIRD AVENUE

BET. 83D AND 84TH STREETS — NEW YORK

TELEPHONE CALL, 1307—79TH ST.

SHIPPING — PACKING

City—Country

Columbia College Express Co.

P. McQUILLAN

MOVING VANS

OFFICE:
935 Amsterdam Ave.
Cor. 106th St.

212 West 109th St.
NEW YORK

EMPIRE CITY SAVINGS BANK

231 WEST 125th STREET

OFFICERS:

ISAAC A. HOPPER - - - - - *President*
GEORGE B. BROWN } - - *Vice-Presidents*
BRADLEY L. EATON }
ARKHUR T. TIMPSON - - - - *Secretary*
ARTHUR S. VAN WINKLE - *Asst. Secretary*
CHARLES W. DAYTON - - - - *Counsel*

Deposits from $1.00 to $3,000 received.

STORAGE — TELEPHONE
REPAIRS — 2686-7
SUPPLIES — RIVERSIDE

THEO. E. SCHULZ
Automobiles

THE MARMON MOTOR CAR — 2824 BROADWAY NEW YORK

Guardian Storage & Transfer Co.

303 WEST 125th STREET
TELEPHONE, 317 MORNINGSIDE

WAREHOUSES
301-303 West 125th Street — 313-315 West 125th Street

STORAGE
Receive on Storage Household Goods, Pianos, Mirrors, Paintings, Trunks, Merchandise, etc., etc.

CARTAGE
Goods transferred to any part of the City or Suburban Towns in large waterproof vans. Experienced and Careful Drivers.

PACKING
Boxing, Crating and General Packing of Pianos, Bric-a-Brac and goods of every description. Competent and Experienced Packers.

THE COLUMBIA UNIVERSITY BOOKSTORE

LEMCKE & BUECHNER, MANAGERS

Offers the Best Possible Terms
to All Graduates on

American and Foreign Books
Stationery, Athletic Goods

Digitized by Google

JESSOP'S STEEL

Awarded Gold Medal World's Columbian Exposition
Awarded Grand Prix at Paris Nineteen Hundred

Wm. Jessop & Sons, Ltd.

Chief American Office, 91 John Street
New York

W. F. Wagner, General Manager

Best Circular and Band Saw Plates
Double Shear and Sheet Steel
Best Annealed Tool and Die Steel
Annealed Dye Blocks
Truss Spring and Blister Steel

MANUFACTORY, SHEFFIELD, ENGLAND

OPERATING

Jessop Steel Company

Washington, Pennsylvania

Manufacturers of

CRUCIBLE SHEET STEEL FOR SAWS AND OTHER TOOLS

HORSMAN

TENNIS RACKETS

FOR 1906

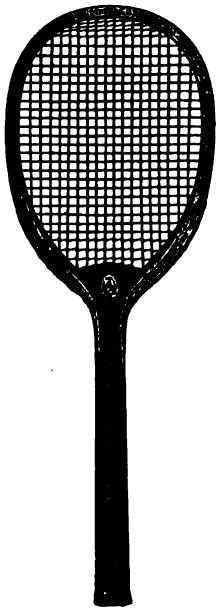

STAND FIRST

In Design
Workmanship
Playing Qualities
Durability

Unrivalled in Balance
Stringing and Finish
New Models

The "Centaur"
Double Frame and Mesh
The "Hyde"
Patent knotted Stringing
The "Seabright" Cane Shoulders
The "A-1 Model"
Patent Central Stringing
The "B Model" Narrow Shape
The "Horsman Expert"
Cane Handle

E. I. Horsman Co.

354 Broadway, New York

Sole U. S. Selling Agents for the famous "F. H. Ayres Championship Tennis Balls" approved by the U. S. N. L. T. A.

Joslin.

FLORIST

FRESH CUT
FLOWERS in LARGE
VARIETIES
always on Hand.
Prompt Delivery.

USE TELEPHONE.

TELEPHONE
4404 RIVERSIDE.

2603 BROADWAY
(98th ST.)
NEW YORK

TELEPHONE CONNECTION

AMBROSE FOWLER

GENERAL PHOTOGRAPHER

ARCHITECTURE, SCULPTURE, VIEWS, GROUPS, FINE INTERIORS, ETC.
ALL VIEWS OF COLUMBIA UNIVERSITY

52 West 18th Street

Printing and Developing
for Amateurs

NEW YORK

NEW YORK

Produce Exchange Bank

FORREST H. PARKER, President
WILLIAM A. SHERMAN, Cashier
JOHN R. WOOD, Ass't Cashier

Capital, - -	**$1,000,000.00**
Stockholders' Liability,	**1,000,000.00**
Surplus and Profits, -	**500,000.00**

Manhattanville Branch:

Manhattan Street and Amsterdam Avenue

PAUL F. COOLEY, Manager

Digitized by Google

LOCAL DIRECTORY.

AUTOMOBILES

THEO. E. SCHULZ

2824 Broadway

TELEPHONE, 2686-7 RIVERSIDE

BANKS

HAMILTON BANK

OF NEW YORK CITY

215 West 125th Street

Convenient to Columbia University

Produce Exchange Bank

Manhattanville Branch

Manhattan Street and
Amsterdam Avenue

Empire City Savings Bank

231 West 125th Street

BARBER

Go to GEO. BARBER'S
FOR YOUR
HAIR CUTTING, BEARD TRIMMING, SHAVING

Electric Face Massage, Manicuring

Colonial Hotel, 125 Eighth Avenue

12 Competent Artists in Attendance

BINDER

Joseph Bensel, Pres. C. I. Bensel, Sec.-Treas.

THE BENSEL ART BINDERY

1907 PARK AVENUE

Binders to Columbia University Library

Binding of Every Description

BOOKS AND STATIONERY

A. G. SEILER

College Flags, Pins, Stationery

AMSTERDAM AVENUE

120th-121st Street

BILLIARDS

"The College"

BILLIARD HALL

Broadway and 112th Street

DEPARTMENT STORE

H. C. F. KOCH & CO.

125th Street West

Largest Department Store of Upper New York.

DENTIST

CROWN AND BRIDGE WORK A SPECIALTY

DR. J. H. MINARD
Dentist

269 West 125th Street

MODERATE RATES TO STUDENTS

DRUGGISTS

C. FRIEDGEN

DRUGS

Amsterdam Ave., and 120th Street

Reldnas Hall Pharmacy

H. L. OXMAN, Ph.G.

S. W. Cor. Amsterdam Ave. and 122d St.

Special Consideration Shown to Students.

Digitized by Google

LOCAL DIRECTORY.

DRUGGISTS—Continued

A. HERRMANN
PHARMACIST
384 MANHATTAN AVENUE
Cor. 116th St., New York — Tel. 1129 Morningside
PHOTOGRAPH SUPPLIES — AGENCY HUYLER'S CANDY
CIGARS — PERFUME — SODA WATER
Lilliettes Influenza Tablets will cure your cold in half a day.

EXPRESSMAN

Columbia College Express Co.
P. McQUILLAN
212 West 109th Street
MOVING VANS

FLORIST

Florists
Joslin, 2603 Broadway (98th St.)
See Adv. Page 349

FURNISHING GOODS

G. OPENHEIMER
1280 Amsterdam Avenue
Between 123d and 124th Street

GROCER

C. MINNERS
Between 120th and 121st Streets
Amsterdam Avenue
TELEPHONE, 2549-J MORNINGSIDE

JEWELER

Formerly with Tiffany-Co. — Late with W. H. Reynolds
H. W. SCHMALL
EXPERT
WATCH AND CLOCK MAKER
30 YEARS' EXPERIENCE
CLOCKS, WATCHES AND JEWELRY
832 Amsterdam Ave.
Telephone Connection

LAUNDRIES

Morningside Steam Laundry
QUALITY LAUNDERING
1236 Amsterdam Avenue
Telephone, 794 Morningside — Cor. 121st Street

New Domestic Laundry
HANDWORK
1292 Amsterdam Avenue
Bet. 123d and 124th Streets
'Phone, 3612 Morningside

LOANS

ESTABLISHED 1834 — 'PHONE
HENRY PHILIPS
Loans Most on Watches, Diamonds, Jewelry
355 West 125th Street
Convenient to Broadway and Amsterdam Avenue Cars

PRINTERS

Phone, 494 Morningside — Established 1895
McAULIFFE & BOOTH
Printers, Stationers and Engravers
318 West 125th Street
Between Eighth and St. Nicholas Aves. — New York City

WM. H. CHRISTIAN
Quick Printer—and a good one, too
260 West 125th Street

RESTAURANT

P. PELLERANO, Propr. — Telephone, 4826 Morningside
"COLUMBIA"
Restaurant and Dining Room
2169 Eighth Avenue
Between 116th and 117th Streets — NEW YORK
ALWAYS OPEN

Digitized by Google

LOCAL DIRECTORY.

STORAGE

KINSTLER'S STORAGE WAREHOUSE
300-304 West 124th Street
PADDED VANS CITY OR COUNTRY
BOXING AND PACKING OF PIANOS, FURNITURE, ETC.
Telephone 3201 Morningside

GUARDIAN STORAGE & TRANSFER COMPANY
303 West 125th Street
'Phone, 317 Morningside

TAILORS

M. Bernstein
UNIVERSITY TAILOR
1270 Amsterdam Avenue
Between 122d and 123d Streets

Verderese & Fusco
High Grade Gentleman's Tailors
1235 AMSTERDAM AVENUE
South East Corner 121st Street

TUTOR

UNIVERSITY TUTOR
ALL MATHEMATICS, - - $2.50 PER HOUR
WISEST EXPENDITURE OF MONEY
NEWELL PERRY
519 West 123d St. 'Phone, 3108 Morningside

GROCER

Frederick J. Buckmann
1295 Amsterdam Avenue

Digitized by Google

Digitized by Google

Digitized by Google

Digitized by Google

THE NEW YORK PUBLIC LIBRARY
REFERENCE DEPARTMENT

This book is under no circumstances to be taken from the Building

Form 410

Digitized by Google

Digitized by Google

Digitized by Google